Y. APRIL 3. 1911.

of Merit in
SILKS
favorite weaves
d summer wear.
ARDS AND FLEUR DE
ches wide, in great assort-
olorings, including exclusive
yard.....$2.00
NGS—Indra, Arab and Sa-
ment in these three desirable
-proof (Pluvette) finish, at,
Arab, $1.35 & Salome..$1.35
NGEE SILKS—500 pieces
d loom, at, the yard....85¢
DE CHINE, 40 inches wide,
ity and excellent black, at,
.....98¢
with voile stripes, very de-
c, a $1.50 quality priced
nd floor, north room).....88¢
tte Robes
n created adds to
arrant attention.
ifferent designs. The pat-
ch banding and 3 yards of
.....$9.95
ons. The design is in the
.....$13.95
t beaded designs. Beauti-
.....$15.00
lilac, all white and ecru,
a handsome gown. Spe-
.....$6.95
Reduced
e of 3,000
llowing:
nch weaves in colors of
yard.....48¢
hampagne, helio, wistaria,
.....28¢
colors of lotus, lilac, tan,
.....35¢
ripe—the season's newest
steel, champagne, brown,
room).....68¢
ch Pique
v priced.
f the St. Gall white pin
'e offer a superior value
ipated. A yard.....30¢
-a quality light in weight
or children's wear. An
.....65¢
ery Use
for hats. All the newest
floor, north room).....25¢
mand for sashes and hat
ard.....55¢
Pair, 75c
t ½ price.
iery manufacturers.
ns in no way impair
them perfect. The
price we are asking.
ments, such as
and toes either
rect shades for
.....75¢
Display
here.
L WILTON RUGS
Hartford, Bundhar-
6x9 feet at $26;
2.25; 8.3x10.6, $37.50;
4.50; 9x12 feet at $40;
7.00; 10.6x12 at $55;
$15; 10.6x14 at $65.
USSELS RUGS
8.3x10.6, $21.50;
9x12 ft., $23.50.
eavy quality.
00;
wares
sing.
Cleaner" for general
cellent for woodwork,
s, bath tubs, marble
rs, also many other
ze can.....20¢
lf ringing mop stick
ecial at.....45¢
toasters—toasts four
t one time, special at,
floor, south room)...10¢
Prices
tune
POINT curtains are
The Duchess are
le the po ints are in
a pair.....$6.75
RTAINS made of
parent patterns, in
or blue, suitable for
hangings, pair, $4.25

Editorial Page - - - - 10
Features Page - - - - 8
Sporting Pages - 21 to 24
Business Pages - 11 to 13
Classified Ads - 13 to 19

# The Chicago Daily Tribune.

Not Complete Without 4 Page Pink Sporting Section.

VOLUME LXX.—NO. 80. TUESDAY, APRIL 4, 1911.—TWENTY-FOUR PAGES. * PRICE ONE CENT. IN CHICAGO AND SUBURBS. ELSEWHERE TWO CENTS.

## MANN IS CHOSEN MINORITY LEADER IN HOUSE CAUCUS

### Attempt to Change Method of Naming Members of Committees Is Defeated.

### SENATE MAY HAVE A ROW

### Insurgent Republicans Will Oppose Fight of Regulars to Place Limit on Their Power.

### SESSION WILL OPEN TODAY.

Washington, D. C., April 3.—[Special.]—After another day of caucuses and conferences, all parties and all factions thereof are ready to take up the work of the Sixty-second congress tomorrow at noon.

As a result of the caucusing, the house is prepared to organize in an orderly manner and proceed to the consideration of legislation with reasonable dispatch.

In the senate, the first step toward organization will not be taken till tomorrow afternoon, and the indications are it will not be accomplished without clash and turmoil on both the Republican and Democratic sides.

**Results of Day's Action.**

The results of the conferences on the eve of the session follow:

Caucus of Republican members of house unanimously selects Representative James R. Mann of Illinois for minority leader.

Mann was instructed by the caucus to select the Republican members of committees, the progressive proposition of the selection by a committee being voted down.

Twelve progressive Republican senators demanded one-fourth of the Republican representation on each of the senate committees and agreed to stay out of the Republican caucus unless the regulars promise to make this concession.

**Harmony in House Caucus.**

The caucus of the house Republicans, held this evening, was the most harmonious in years. There were about 120 out of the 161 Republican members of the house present.

Among the progressives absent were Pickett, Haugan, Woods, Hubbard of Iowa, Norris of Nebraska, Cooper, Lenroot, Nelson, and Cary of Wisconsin, Davis, Lindburgh, Anderson of Minnesota, and Kent of California.

The majority of the progressives were present, but not in a pugnacious mood. They had been in conference all the afternoon and had decided to continue their advocacy of progressive policies in connection with the tariff, government expenses, and popular government. But they decided it was unwise to disrupt the minority on minor propositions like the choice of a minority leader and the selection of committee memberships.

As a result there was no opposition to the selection of Mann for minority leader. The Illinois representative was nominated by Uncle Joe Cannon. On motion of Olmsted, Mann was declared the caucus nominee by acclamation.

The nearest approach to a fight then developed over the question of selecting the Republican members of committees. Olmsted moved that the selections be made by the minority leader, while Good proposed that the slate be made up by a committee of seven with Mann chairman. This progressive proposition elicited a wrathful onslaught from Cannon.

After a debate lasting a couple of hours the question was put to a vote. The Olmsted proposition was adopted by an overwhelming majority.

**Senate Progressives May Bolt.**

On the senate side of the capitol, interest is centered in the Republican caucus which Senator Frye will call tomorrow afternoon. Aroused by evidence of a scheme on the part of the old guard to freeze them out of the big committee places, twelve of the progressive Republican senators today decided to resist any such move to the utmost and to stay out of the caucus unless satisfactory assurances of fair treatment are forthcoming.

The progressives who made themselves parties to this agreement were Clapp, La Follette, Borah, Bourne, Brown, Dixon, Cummins, Bristow, Crawford, Gronna, Poindexter, and Works.

These senators said that as the progressives now number one-fourth of the total number of Republican senators they are entitled to one-fourth of the Republican membership of each committee and that they should be allowed to name the progressive members assigned to each committee. Unless the regulars agree to this proposition the progressives say they will not go near the Republican caucus. In this event a combination of the progressive Republicans with the progressive or anti-Bailey faction of the Democrats for the purpose of overturning the whole committee organization is a possibility.

**Regulars Divided on Issue.**

The regulars are split into two camps on the question of agreeing to the demands of the progressives. Senator Penrose says the progressives proposition is eminently fair. He is for peace as he believes that fighting the progressives only makes them the stronger. Another faction headed by Senator Smoot is inclined to ignore the progressives entirely, in the belief that the regulars can control the situation in the end.

A good deal depends on the attitude of Senator Cullom, who will be chairman of the caucus and will appoint the nine members of the committee on committees. He has given assurances that he will give the progressives representation on this committee.

## ELECTION NEWS BY SEARCHLIGHT AND BULLETINS.

THE TRIBUNE will announce election returns this evening by means of a searchlight placed on the roof of The Tribune building at Madison and Dearborn streets.

The results will also be announced on large screens placed on the two sides of the Hartford building at Madison and Dearborn streets.

The signal code for the searchlight is announced as follows:

*IF MERRIAM IS ELECTED, a broad perpendicular pillar of light pointing directly toward the zenith.*

*IF HARRISON IS ELECTED, a horizontal shaft of light sweeping the horizon in a circle.*

*If at the time of the announcement of the returns by searchlight the results are in doubt, this fact will be indicated by a beam of light pointing toward the east and sweeping the arc of the sky overhead to the west.*

## SUMMARY OF THE NEWS.

TUESDAY, APRIL 4, 1911.

**THE WEATHER.**

Unsettled Tuesday and Wednesday, with rain or snow; not much change in temperature; brisk northeast winds.

Sunrise, 5:30. Sunset, 6:20.

TEMPERATURE IN CHICAGO
[Last 24 hours.]

Maximum, 8 p. m...38
Minimum, 10 a. m...32

| | | | |
|---|---|---|---|
| 2 a. m. | 32 | 11 a. m. | 33 |
| 4 a. m. | 32 | Noon | 34 |
| 5 a. m. | 32 | 1 p. m. | 34 |
| 6 a. m. | 32 | 2 p. m. | 35 |
| 7 a. m. | 32 | 3 p. m. | 36 |
| 8 a. m. | 32 | 4 p. m. | 37 |
| 9 a. m. | 32 | 5 p. m. | 38 |
| 10 a. m. | 32 | 6 p. m. | 38 |
| 7 p. m. | 38 | | |
| 8 p. m. | 38 | | |
| 9 p. m. | 37 | | |
| 10 p. m. | 37 | | |
| 11 p. m. | 36 | | |
| Midnight | 36 | | |
| 1 a. m. | 35 | | |
| 2 a. m. | 35 | | |

Mean temperature, 35; normal for the day, 41.
Excess since Jan. 1 489.
Precipitation for 24 hours to 7 p. m., 0. Deficiency since Jan. 1, 1.82 inches.
Wind, E.; max. 34 miles an hour at 8:50 a. m.
Relative humidity, 7 a. m., 87%; 7 p. m., 72%.
Barometer, sea level, 7 a. m., 30.21; 7 p. m., 30.14.

TELEPHONE CENTRAL 100.

**MUNICIPAL CAMPAIGN.**

Big barrel is tapped to aid Harrison as campaign closes. Page 1.
Detectives plan to make arrests in vote fraud. Page 1.
Harrison in final plea contrasts record as mayor against Merriam's "inexperience." Page 2.
Merriam confident of election as campaign closes. Page 2.
Thomas Manley no longer working for city; he collected from teamsters for campaign fund for Harrison. Page 2.

**LOCAL.**

Policeman shot in labor battle in front of police headquarters. Page 1.
James E. Fenn of Chicago elopes with girl and seven trunks. Page 1.
Judge Landis warns jury to ignore threats. Page 3.
Securities worth $25,000 belonging to Levi Raven found in safety deposit box. Page 3.
New Court of Domestic Relations opens; aids children. Page 3.
Firemen's widows want immediate distribution of part of $211,000 fund. Page 3.
County agent tells senate committee Barizen sleuths Piperize work of eight "regular" investigators. Page 4.
Four big art exhibits will open tonight. Page 7.
Government plans to make Fort Sheridan model army post. Page 7.

**WASHINGTON.**

House Republicans choose Mann as minority leader. Page 1.

**DOMESTIC.**

Attempt to end wife's divorce suit, not ill health, causes Charles G. Gates' trip. Page 4.
Roosevelt in speech at Reno, Nev., condemns divorce colonies. Page 6.
Paroled convict voluntarily returns to Stillwater penitentiary. Page 6.
United States Supreme court gives government victory in the coal road cases. Page 9.
Federal Supreme court sustains right of retail druggists to cut prices. Page 9.

**FOREIGN.**

China fears war; infant emperor takes command of army. Page 5.
Commons takes up veto to restrict power of house of lords. Page 5.
Plague conference opens at Mukden, Manchuria. Page 5.
Meeting in El Paso may bring peace in Mexico. Page 6.

**SPORTING—PAGES 21 TO 24.**

Cubs take eleven inning game from Evansville, 4 to 2.
National commission sustains northern clubs in Three Eyes league.
Sleet and hail prevent Sox game at Quincy.
Chick Evans makes 71 in four ball foursome at Pinehurst.

**MOVEMENTS OF OCEAN STEAMSHIPS.**

| Arrived. | Port. |
|---|---|
| NOORDAM | New York. |
| MANUEL CALVO | Barcelona. |
| SOLVEIG | Nantes. |
| MONGOLIAN | St. Johns, N.B. |
| SOUTHWARK | Portland, Me. |
| MONTREAL | St. Johns, N.B. |
| COLUMBIA | Glasgow. |
| LAURENTIC | Liverpool. |
| ROMANIC | Genoa. |
| LAPLAND | Antwerp. |
| C. F. TIETGEN | Christiansand. |
| KOENIG ALBERT | Genoa. |
| ZIETEN | Bremen. |
| GRAF WALDERSEE | Baltimore. |
| MINNETONKA | New York. |
| KURSK | New York. |
| FURNESSIA | New York. |
| **Sailed.** | **Port.** |
| CARPATHIA | Naples. |
| ROTTERDAM | Boulogne. |
| ANTILOCHUS | Yokohama. |
| MOUNT TEMPLE | Halifax, N. S. |

**WIRELESS REPORTS.**

| | Due at New York |
|---|---|
| NIAGARA ..... Out 248 miles | Tuesday a. m. |
| K.P. WILHELM, Out 742 miles | Tuesday p. m. |

## CELLS READY FOR VOTE FRAUD GANG IN CITY ELECTION

### Detectives Stand at Hand to Arrest All "Repeaters" at First Misstep.

### WARD HEELERS GET COIN

### Told Not to Pay More than $2 to Each Floater; $1 Is Named as Average "Reward."

### WAYMAN AND OWENS TO HELP

Charging that 5,000 illegal voters are preparing to cast ballots at today's election, and, with information that at least 10,000 more votes are to be cast and counted illegally, the Merriam campaign committee last night gave final instructions to the largest army of anti-fraud election workers and watchers that was ever mobilized in Chicago to guard the ballots.

Every man who attempts to vote illegally, every election official who tries to commit a fraudulent act, and every ward heeler who violates a section of the election law with respect to intimidating, bribing, or illegally influencing a voter will lay himself liable to arrest by investigators and officers working from no fewer than six centers of activity.

Besides the scores of private detectives working from the Burns detective agency and the Merriam headquarters, in the Grand Pacific hotel, special emissaries will be in the "fraud ward" fields from the office of State's Attorney Wayman, and his assistants will be on the job all day in the Criminal Court building ready to start immediate grand jury prosecution of any violater of the election law.

**Judge Owens to Help.**

County Judge Owens, who has ordered 200 special officers to watch suspected polling places throughout the day, will be at his office to direct the campaign for a clean election from the minute the polls open until the vote is counted. At the offices of the election commissioners the fraud bureau, with a score of men in reserve and other scores at the polling places, will be ready to answer to fraud calls all day long. In addition to these precautions special police reserves will be held at headquarters ready to be thrown into the trouble centers should occasion arise.

Edmund Adcock and George I. Haight, attorneys for the Merriam committee, said last evening that every lieutenant of Hinky Dink and Bathhouse John in the First ward was under surveillance and would be trailed until the vote is counted tonight. Similar precautions have been taken with the well known ward leaders and their henchmen in the other river wards where flying squadrons, repeaters, and fixing of returns have formed fraud features of past elections.

**"Captains" Are Prepared.**

According to the reports of detectives from State's Attorney Wayman and the Merriam committee, the "fraud captains" are in readiness to march on the polls early today and steal the election if possible. In the First ward the lodging houses and saloon hangouts were filled to their capacity last night with the scourings of the levee districts and many strangers from out of town.

Details of the vote buying system to be inaugurated in the First ward early this morning were carried to the Merriam headquarters last night. The operatives reported that a price of $1 a head had been fixed, with a maximum figure of $2. Andy Craig's saloon was named as the meeting place for the vote buyers to congregate, and from there the buyers were instructed to cover each of the lodging houses of the ward to purchase votes.

As an incentive to get votes for $1, it was asserted that a commission of 50 cents a head was promised to the buyers who managed to get the voters at that figure. A man named as "Kelley" was given as the chief coin distributer who would meet the purchasing crew at Craig's after closing hours this morning.

From the dive centers of the Ninth, Eighteenth, and Nineteenth wards came word of similar conditions, with the further information that the "flops wouldn't hold them standing up." Reports of the "fixing" of election judges and clerks in many precincts also filtered into the Grand Pacific headquarters.

**"Fixers" Grow Desperate.**

Every rumor and report was made a matter of investigation and in every poling place where there is likelihood of fraud of any character guards will be stationed when the polls open today.

Indications of the desperation of the First ward "fixers" was shown yesterday when one of the heelers of Hinky Dink tried to steal fraud information and statistics on the ward denizens from the office of Attorney Haight in the Rookery building. The man, representing himself to be a friend and recommended by Ald. Thomson, had been given employment in arranging the records of the floaters and repeaters for use today.

He was discovered trying to pocket some of the identification cards which are to be used by the watchers and challengers and was promptly thrown out of the office.

**New Warrants Are Out.**

Many of the henchmen of Hinky Dink went to Merriam headquarters and tried to pass as Republicans to get credentials as watchers and challengers at the polls. Among these men was W. L. Martin, the negro attorney of Ald. Kenna, who always appears as the champion of the rights of Hinky Dink before the election board.

Four additional warrants were issued yesterday for persons charged with election frauds at the instance of the Merriam committee. Twenty warrants now are out for men charged with perjury and attempted fraudulent registration. The names are being withheld until arrests are made.

## WHAT WILL TOMORROW'S HEADLINES BE?

THESE OR THESE

## POLICEMAN SHOT IN LABOR BATTLE

### Revolver Fight of Unionists Takes Place in Front of Police Headquarters.

### GET NOLAN AFTER CHASE.

As the result of a running battle between warring labor unionists yesterday afternoon in front of the central police headquarters near the West Madison street bridge one patrolman was shot in the head and narrowly escaped death and a steamfitter ally received a bullet in one foot.

Some twenty shots were fired, causing a stampede of pedestrians, while Inspector Lavin witnessed the guerrilla warfare from his second story window. Prompt pursuit by the police resulted in the capture of three of the participants, one being Jack Nolan, for whom detectives have been searching in connection with the shooting of Lytle T. McArthur by Vincent Altman a few weeks ago. This feud resulted in the fatal shooting of Altman at the Briggs house barroom.

**Two Men Are Shot.**

The wounded were:

**Policeman James J. McGuire, 4313 Wabash avenue, scalp wound. Taken to Iroquois hospital and later to county hospital.**

**D. J. Sullivan, 2349 Clifton Park avenue, piano polisher, shot in left foot; charged with disorderly conduct and admitted to bail.**

Nolan, who is held pending investigation, was indicted with Altman in connection with the shooting of McArthur, an arganizer for a teamsters' union at the Open Board of Trade. He is accused of shooting both McGuire and Sullivan. The other arrest was Thomas Flannery, 8817 Archer avenue, a steamfitter, who recently was committed to jail by Judge Owens for contempt of court in connection with primary frauds and later released on a writ of habeas corpus. He is said to be an opponent of the Madden faction. He was also released on bail.

**Steamfitter Row Cause of Battle.**

The primary cause of the fight was the jurisdictional controversy between the International Association of Steamfitters, recently suspended by the American Federation of Labor, and the United Association of Steamfitters and Helpers. Steamfitting in the new Hearst building at North Market and West Madison streets brought about the crisis.

The prisoners refused to talk, but it is alleged that Nolan with other labor "sluggers" began shooting at Sullivan and some companions who were standing near the building. The assailed fled across the street to a saloon, but were followed by some of the Nolan faction. Their stay was brief and the battle was renewed in the street.

Sullivan encountered Nolan, who, it is said, renewed the firing. By this time the central station was pouring out bluecoats, who started for Nolan. The latter stopped his fusillade and sought safety by way of the bridge, where Policeman McGuire was stationed. As McGuire attempted to seize the fleeing man Nolan, according to the police, fired again.

The bullet struck the peak of the policeman's cap and was deflected, plowing through the cloth along the top of his head. It inflicted a severe scalp wound.

**Nolan Caught After Flight.**

Nolan fled across the bridge, throwing his revolver to the railroad tracks below. When recovered it was found to be of the magazine variety and contained five empty and six unused cartridges. Patrolmen F. J. Malone, Frank Ryan, and John Cronin pursued Nolan and Flannery and captured the latter just west of the river, but Nolan was not overtaken until he reached Washington and Canal streets.

All three men were taken before McGuire at the hospital, and he identified Nolan as the one he had sought to arrest, but was not certain he had fired the shot. Sullivan, however asserted Nolan had shot him, and also McGuire, and the three policemen who captured Nolan were positive he had shot McGuire.

## CITY TICKETS.

**REPUBLICAN.**

For Mayor.....Charles E. Merriam
For City Clerk.....Wm. Mayhew
For City Treasurer.....A. W. Beilfuss

**DEMOCRATIC.**

For Mayor.....Carter H. Harrison
For City Clerk.....F. D. Connery
For City Treasurer....Henry Stuckart

**SOCIALIST.**

For Mayor.....W. E. Rodriguez
For City Clerk.....John C. Flora
For City Treasurer...John M. Collins

**PROHIBITION.**

For Mayor.....W. A. Brubaker
For City Clerk.....John E. Larson
For City Treasurer....Fred'k Hunsche

**SOCIALIST LABOR.**

For Mayor.....Anthony Prince
For City Clerk.....A. Lingenfelter
For City Treasurer.....Henry Hofte

## OLD FRIENDSHIP OF LINCOLN SAVES AGED WOMAN'S POSITION

### Miss Susan Dugger, Appointed Forty-seven Years Ago, Retains Clerkship in Treasury Department.

Washington, D. C., April 3.—Forty-seven years ago Abraham Lincoln wrote a personal letter to the postmaster general asking him to employ Miss Susan Dugger, a young woman of Carlinville, Ill., who was the sole support of her brother, a union soldier crippled at Shiloh. Miss Dugger got a position and preserved the letter religiously.

Secretary MacVeagh, after reading the same letter today, ordered that Miss Dugger's name be kept on the treasury's list of employés, though she has been ill more than a year. When an employé has been absent without pay that length of time it is customary to strike the name from the rolls.

Senator Cullom showed the letter to Secretary MacVeagh, who promised that Miss Dugger may have her old position if she ever is able to work again. She is now 70 years old. She is an expert in detecting counterfeit money.

## AUTO HELPS SLAY ALLIGATOR; SOCIETY WOMEN IN AT KILLING

### Chauffeur with Heavy Chain Finally Puts Saurian Out and It Is Dragged Into Tampa.

St. Louis, Mo., April 3.—[Special.]—St. Louis society women returning from Florida tell a thrilling story of how they killed an alligator with the help of an automobile.

Mrs. John J. O'Fallon, Mrs. Asa A. Wallace, and Mrs. M. B. Murrell were motoring one day recently when they saw an alligator sunning in the road.

"I'd like to get that fellow," said the chauffeur.

"Get him," said Mrs. O'Fallon.

The chauffeur put on full speed and before the alligator could get out of the way two wheels had passed over its neck.

While the reptile was stunned, the chauffeur beat it with a heavy chain until it was killed. The party then dragged its body to town behind the machine.

## AGREED NOT TO CARESS WIFE.

### St. Louis Woman Says She Asked Husband to Sign Contract, but That It Was in Jest.

St. Louis, Mo., April 3.—[Special.]—Dr. R. L. Barrington, member of the Ethical society and special pension examiner for the government, before marriage agreed not to caress his wife.

Mrs. Mary W. Barrington, who is suing the physician for divorce, today identified a contract signed by her husband, in which he agreed not to annoy her by kissing her. She admitted she had asked her husband to sign such an agreement, but said she did it in jest. The note read:

"I agree not to annoy my wife by kissing or caressing her, to confine my conversation to impersonal or business topics, and to keep my own room."

## ELOPES WITH GIRL AND SEVEN TRUNKS

### James E. Fenn of Chicago Has Romantic but Business-like Wedding.

### 'DAD'S' BLESSING AWAITS

"Dad's blessing" awaits James Edward Fenn and his new bride and the latter's seven trunks full of trousseau when they arrive in Chicago today—if they do arrive.

When last heard from the young persons and the seven trunks were on their way here from Kansas City, but as the happy bridegroom is well supplied with money to live up to the trousseau of his 20 year old bride the two may decide to take a little honeymoon trip before calling for the blessing.

James Edward is the 22 year old son of Charles E. Fenn, head of C. E. Fenn & Co., dealers in granite. His bride, until yesterday, was Miss Maud K. Waggoner, daughter of W. H. Waggoner, a millionaire resident of Independence, Mo. The elopement resulted from Mr. Waggoner's objection to his daughter's marriage on account of her youth.

**Trunks Smuggled Into House.**

According to advices received at night from Kansas City, it was "some elopement." The Waggoners have a new automobile and on Sunday afternoon Miss Waggoner's parents went for a long ride. Young Fenn was on the job in a minute and with the assistance of a boy friend he smuggled the seven new trunks into the Waggoner house, for the packing of the elaborate lot of dresses and other bits of feminine finery that the bride-elect had had prepared in secret.

Miss Anne Swiggart of Toledo, O., a house guest of the Waggoners, helped in the packing and long before the auto party returned the seven trunks had been carted to the depot one by one and in a rig borrowed from the Waggoner stable.

**Climax to "Shopping Trip."**

Yesterday morning Miss Waggoner and Miss Swiggart left Independence for Kansas City, saying they were "going shopping." A meeting with Fenn, a quick trip to the marriage license bureau, and an equally hurried dash to a minister's house followed, and soon afterward Mr. and Mrs. Fenn left for Chicago, leaving Miss Swiggart to go back and break the news to the family.

"Glad?" queried Mr. Fenn Sr. at his home, 926 Glengyle place. "Of course, I'm glad. I know Miss Waggoner, and she is a fine girl. I'll be tickled to death when the youngsters get here, and I'll give them a great reception. They were acquainted when children, as we once lived in that part of the country, but I must confess the elopement surprises me. And seven trunks? Well, well. They are doing it up in style, all right, are they not?"

## DR. MURPHY ILL WITH TYPHOID.

### Chicago Surgeon Returns from Florida Health Resort Suffering from Fever.

Dr. J. B. Murphy, who returned to Chicago Wednesday after spending five weeks at a health resort in Bellair, Fla., is sick with typhoid fever at his home, 3305 Michigan avenue. Physicians attending him say the case is not a severe one and that a long siege of illness may be prevented.

Milk is believed by Dr. Murphy to be responsible for his sickness.

"When Dr. Murphy reached home we hoped that he had only a severe case of grip," said Mrs. Murphy yesterday. "But he went right to bed and has stayed there ever since. We are afraid he has typhoid fever, but the doctor prescribed for himself as soon as he got home and Dr. Charles Mix is attending him now, so we hope a long attack will be prevented."

**VOTE EARLY.**

**Polls open today for city election 6 a. m. to 4 p. m. Mayor, city clerk, and city treasurer to be elected. One alderman in each of the thirty-five wards to be elected; also two aldermanic vacancies to be filled. Bridge bond issue, refunding bond issue, and in Lake View and North Town precincts the Lincoln park bond issue.**

## CHICAGO VOTERS SOLVE MAYORALTY AT POLLS TODAY

### Both Sides Confident at Campaign's End, but the Odds Against Merriam Drop.

### HARRISON TAPS BIG BARREL

### Mysterious Fund Reaches the Managers of Democratic Nominee.

### VOLUNTEERS AID G. O. P. CANDIDATE

***What Every Voter Should Know.***

**Polls for today's city election open at 6 A. M. and will close at 4 P. M. Persons may vote in the precinct in which they reside if they are registered there. Those who gave notice to their employers yesterday are entitled to two hours "off," for the purpose of voting, without loss of pay. There will be elected a mayor, city treasurer, city clerk and (in the wards) aldermen. The registered vote is 423,551.**

**The weather bureau predicts rain or snow for today, without much change in temperature.**

Now it's up to the voters! Their ballots as cast today will determine who will be Chicago's mayor for the next four years, treasurer for two years, clerk for the same period, and who will fill thirty-seven council seats.

Partisans of Charles E. Merriam and Carter H. Harrison, between whom has waged the most stirring and remarkable mayoralty struggle in local history, maintained to the last minute the success of their respective candidates. But at the windup there was a notable lowering of the Harrison claims, while the betting odds went completely to smash. In the loop last night it was even money and take your pick, except when enthusiasts offered 11 to 10 or 6 to 5.

**Big Registration; Big Vote.**

The registration lists show 423,551 names and there were political prophecies last night that the total vote would reach 375,000.

The Merriam managers held to their claim of Saturday that their candidate would have 40,000 plurality over Harrison. The latter's managers were claiming 35,000 to 40,000.

"Ald. Merriam will have 40,000 more votes than Harrison," said the Republican candidate's manager, H. L. Ickes, in the evening.

"I am confident Mr. Harrison will win by a big plurality," declared Peter Reinberg, chairman of the Harrison campaign committee.

**Four "Little Ballots."**

Widespread interest has been aroused in the bond issues proposed on the little ballots. These little ballot propositions are:

**Bond issue of $4,655,000 to replace the decrepit old bridges.**

**Bond issue of $900,000 to pay outstanding city judgments.**

**Bond issue of $875,000 (North Town and Lake View) to complete the Lincoln Park extension.**

**Annexation of Oak Park, Morgan Park and Cicero.**

The Merriam managers expect the whole city ticket to win. Merriam's campaign, they say, has been aided by the presence on the ticket of two such men as William Mayhew and Ald. Beilfuss, and these candidates, it is claimed, will run well up with their leader.

**Harrison Barrel Is Tapped.**

At the headquarters of both Harrison and Merriam there was bustle and excitement while the final instructions were being given and the workers in the precincts were being paid. The Briggs house was fairly afloat with the outpour from the Harrison barrel. At the Grand Pacific hotel greenbacks were far less abundant, but there was something for each of the 1,824 precincts.

Not a precinct, it was stated, received less than $30 of Harrison money, which would call for $40,000. Most of the precincts, however, received more and, with the special payments to precinct captains and for other specific points of distribution, markedly in the lodging house wards, brought the total to near the $100,000 said to be in the "barrel" before its head was knocked in by Robert E. Burke, with the aid of "Jim" McAndrews, Ald. Coughlin ("Bathhouse"), and a few more of long experience.

Whence the money came was a theoretical if not actual mystery, for the statement of finances given out by Mr. Harrison and his committee mentioned only about $1,000 balance unexpended. Politicians agreed that the total expenses of the Harrison campaign since the primaries could not be less than $200,000, or about ten times the reported receipts.

**Volunteers Aid Merriam.**

Ten dollars a precinct was the outlay at the Merriam headquarters, and for this sum the campaign committee was compelled to overdraw its account about $5,000. Supplementing the paid workers, however, was an army of volunteers, mostly young men, who neither asked nor expected remuneration. Badges, sample ballots, door knob hangers, and other paraphernalia in greater quantity and variety than in any previous campaign had been distributed in most of the wards on Saturday.

Unlike the primary contest, the credentials for challengers were distributed by the managing committees of the two parties instead of being handed out by the precinct committeemen. There was no trouble in the

Republican camp, but when the Harrisonites learned of their plight they sent over messengers to the La Salle hotel to beg for the favors Mr. Harrison had so lightly waved aside before the primaries as "not wanted."

The answer given was that the credentials already had been made out and distributed among members of the regular organization and not among its foes. Watchers' credentials for the count come from the candidates.

**Move to Get Out Vote.**

While the discussion on the street, wherever two stopped, was regarding the chances and the betting, inside the headquarters the complete attention was given either to "getting out the vote" or to the fraud prospects and the methods of preventing it. The most elaborate preparations ever made by a party on the eve of an election were completed by the Merriam managers to balk the reported plans to "steal 15,000 votes." The information led them to believe that all of these efforts to defeat the popular will would not be centered in the First ward.

The time for putting out flamboyant and extravagant claims to win the "band wagon vote" having passed, it was possible to obtain from the rival headquarters their genuine views of the situation and forecasts of the election. It thus was disclosed that, instead of the "35,000 to 45,000 plurality" that had been given out as Harrison headquarters' prediction, their leaders were figuring the contest would be close and that Harrison's plurality would be no more than 11,000.

Even this, it was conceded, might be decreased if heavily Republican wards like the Seventh and Twenty-fifth did not give Harrison one-third, the Merriam claim being three-quarters.

**Count on G. O. P. Defections.**

An even greater reduction of Harrison claims, almost to the vanishing point, was made when five Democratic aldermen, who had been claiming a plurality of 15,000 for him, compared notes by wards. When they added up their own figures they were surprised to find that they gave Harrison a lead of only 5,500—and that dependent upon Republican defections.

Even the predictions of "Democratic weather" by the government forecaster failed to cheer up the Harrisonites, although it reduced slightly the estimate of the probable vote, which most experts had placed at between 85 and 90 per cent of the 423,000 registration. The average guess had been 375,000 votes.

It was thought possible that between 5,000 and 8,000 voters might be kept from the polls if the predicted "rain or snow" made the day disagreeable. Also, there will be "brisk northwest winds" to supplement the unsettled conditions, so that the conditions may develop a good test of Chicago's awakened citizenship. Slush or even rain will not keep from the polls the colonized "floater," who will be paid for each time he votes.

**Campaign Lies Are Spread.**

A host of canards, but most of them so ridiculous on their face that the Merriam managers might not have answered them even had there been time, marked the final hours of the struggle that has attracted national attention because of its significance in connection with the general progressive movement.

There was a shower of Harrison letters to classes of voters. One stated that no record could be found of the baptism of Mrs. Merriam's two children in the Catholic faith of herself and her parents, although inquiry would have developed that they were baptized in Constableville, N. Y. Other letters told Jewish voters that if Merriam were elected, he would close their business places on Sunday—this in spite of his plain statement that he would do no such thing and would not interfere with their racial customs.

Over his own facsimile signature, Mr. Harrison appealed the physicians by declaring he would consult them before appointing a new head of the health department, and also asked for teachers' support, although they had rebuked the attempt to gain their aid through County Superintendent of Schools E. J. Tobin.

An hitherto unheard of organization, the Chicago Liberal league, adopted the "day letter" form of a telegraph company and mailed a pro-Harrison appeal to voters that they thought might be swayed by a new reference to "blue laws," against which Merriam has pledged his influence. This was signed by Charles T. Essig. Also, special delivery letters purporting to come from certain breweries were sent to saloonkeepers urging them to vote for Harrison. As these are the breweries interested in a monopoly of licenses in Chicago, the thousands of retailers who own their own licenses resented the appeal.

## FORGERS AIM AT CANDIDATE.

**Seek to Defeat Republican Aspirant for Alderman in Thirteenth by a Bogus Circular.**

An effort was made yesterday by enemies of Arthur W. Fulton, Republican candidate for alderman from the Thirteenth ward, to bring about his defeat by means of a bogus circular, to which was forged the name of the Good Government league, which is supporting Mr. Fulton.

The circular was signed by fictitious names, according to President Corwin of the league. He was indignant over the effort to place the league in a false position.

The league has not indorsed either of the candidates for mayor, although most of its members are working for Mr. Merriam and its vice president, Frank G. Smith, is making Merriam speeches.

## BUGLERS TO ROUSE MERRIAM.

**Friends of Candidate Will Sound Reveille at 5:30 and Escort Him to Polls.**

The plan to arouse Charles E. Merriam with the reveille, blown by seven buglers, at 5:30 o'clock this morning, and to escort him with fifty automobiles to the polling place in his precinct was completed last night.

"There won't be a politician in the bunch," said Morton MacCormac, originator of the plan. "We are all friends or neighbors of Mr. Merriam and are interested in his election because we know what kind of a man he is."

After Mr. Merriam has cast his ballot the party will drive through the streets of the Seventh ward and go to the Hotel Hayes for breakfast.

## CERTIFIES NOMINEES IN 25TH.

**State Canvassing Board O. K.'s Candidates for Successor to Late Representative Burke.**

Certification of the nomination of Thomas H. Donahue, Democrat; Fred K. Obling, Socialist; and Frederick W. Elliott, Republican, all of the Twenty-fifth senatorial district, as candidates for representative to succeed the late Representative Burke from Chicago was made yesterday at Springfield by the state canvassing board. The nominations were made by people of the district voting at the special primary in March. The special election will be held on April 18.

**VOTE EARLY.**

**Polls open today for city election 6 a. m. to 4 p. m. Mayor, city clerk, and city treasurer to be elected. One alderman in each of the thirty-five wards to be elected; also two aldermanic vacancies to be filled. Bridge bond issue, refunding bond issue, and the Lake View and North Town proposals the Lincoln park bond issue.**

# MERRIAM HAPPY AS FIGHT CLOSES

**Leaves His Case to Jury of Voters After Two Big Noonday Meetings.**

**'CITY'S HONOR AT STAKE.'**

**Original "Boosters" Entertain Nominee and Present Him with Loving Cup.**

The case is in the hands of the jury."

This was the attitude taken by Charles Edward Merriam in making the closing addresses of his campaign yesterday noon at the Garrick and Lyric theaters.

He said he had presented his evidence, made his arguments, and allowed his opponents to do the same. He expressed no doubt as to the outcome and the members of the jury present assured him in a most convincing and vociferous manner that he had no cause to worry.

He urged all of the 423,629 jurors to take counsel with their wives, daughters, mothers, or sisters before casting their ballots, and stated his belief that if they did so their verdict would be a righteous one. He said that they would see most clearly the issues between the decent citizenship of the city and the levee district of the First ward and would realize most keenly to what an extent "the honor of Chicago" is at stake.

**Final Meetings Are Enthusiastic.**

Both at the noonday meetings and at a luncheon given to the candidate by the "original Merriam boosters" at the Grand Pacific hotel the superabundant enthusiasm which has marked his whole campaign reached its limit and overflowed.

There was not a vacant seat in either theater when Mr. Merriam entered, nor was there a seat which did not contain an enthusiast who was "with" the speaker heart and soul and who did not demonstrate his adherence with voice and hands.

"The case of the people of the city of Chicago against graft, vice, crime, and lawlessness is closed," said Mr. Merriam. "The evidence has been submitted, the closing arguments have been made. The determination of the issues is in the keeping of the manhood of this city. Whatever their conclusion may be, its consequences to Chicago will be momentous. You cannot underestimate or misimize them.

**Chance to Better Chicago.**

"When you go to the polls tomorrow you must decide whether Chicago, your Chicago, shall be delivered into the hands and keeping of the most threatening and sinister confederation of bipartisan reactionaries that ever was organized to submerge and strangle your civic ideals, or whether she shall be started upon a new and higher career of progress and development that will enable her to realize her loftiest destiny.

"You must decide whether the unspeakable Hinky Dink and Bathhouse John can thrust upon you a mayor of their choosing in order that they may perpetuate their control of the filthy revenues extorted from the helpless and disinherited creatures of the underworld. They already have accumulated millions from these loathsome sources; will you give them more?

**Real Problem for Voters.**

"You must decide whether notorious spoilsmen and election crooks whose very names are a menace to your rights and prerogatives are to be placed in power in the city hall, there to continue the saturnalia of plunder and crime that has so deeply stirred the wrath and resentment of the decent, law loving men of this big city, or whether your government shall be conducted by honest men who will make strict accounting of every last penny you may intrust to their keeping.

"You must decide whether the next four years in Chicago are to be years of graft, crime, lawlessness, vice, sloth, waste, extravagance, and defiance of your desires, or whether they are to be years of honest, efficient administration. I do not believe that the men of Chicago are going to turn their backs upon the rising sun of hope and progress."

Mr. Merriam was presented with a silver loving cup at the "boosters" luncheon. Three hundred campaigners were in attendance and all expressed themselves as certain of victory. Among those who spoke were Robert M. Buck, Walter S. Rogers, Ald. C. M. Thomson, Alexander Fyfe, Joseph Haas, S. A. Kennedy, and Donald B. MacLaury.

## PRINTERS MAKE SHARP REPLY TO AN ATTACK ON MERRIAM.

**Members of Chapel at Sears-Roebuck Plant Resent Assertion Firm Is Unfair to Union Workmen.**

A sharp reply to an attack on Charles E. Merriam on the score of having Julius Rosenwald of Sears, Roebuck & Co. as a contributor to his campaign fund, which was published in the Daily Socialist last Sunday, was made yesterday by members of Chicago Typographical union No. 16, employed by the mail order firm. The reply was made in resolutions passed by the chapel at the Sears-Roebuck plant, which in part follow:

"The Daily Socialist has made a most unwarranted and libelous attack on Sears, Roebuck & Co., designating the firm as such a hater of union labor that members of labor unions have not been able to organize in any of the departments. We, members of Sears, Roebuck & Co. chapel of Chicago Typographical union No. 16, know that such a statement is untrue as regards members of other unions employed by the concern.

"Resolved, That we hereby enter our protest against such unfairness toward a house that is disposed to be more than fair to members of our union, and cannot see how such a statement can be excused even in the excitement of a political campaign."

The resolutions were sent to the Daily Socialist with a demand for publication.

## ROBERTS SEES MERRIAM VICTOR

**Director of Mint Says Independent Vote Will Elect Republican Mayoral Nominee.**

George E. Roberts, formerly president of the Commercial National bank and now director of the mint at Washington, said yesterday after discussing the mayoralty race that he expected to see Merriam elected.

"I know Mr. Merriam well and nothing would please me more than to see him elected," Mr. Roberts said. "I've been watching the race with more interest than usual and it looks to me as if the independent vote certainly would be his.

"The figures of the primary in which more Democratic than Republican votes were cast do not seem significant. I know many Democrats who will not vote for Harrison."

Red Raven cures constipation. A medical water that will cure you. Get relief! Act today! Everywhere 10c. "Ask the Man."—Adv.

## Watch for The Tribune's Flash Telling Winner.

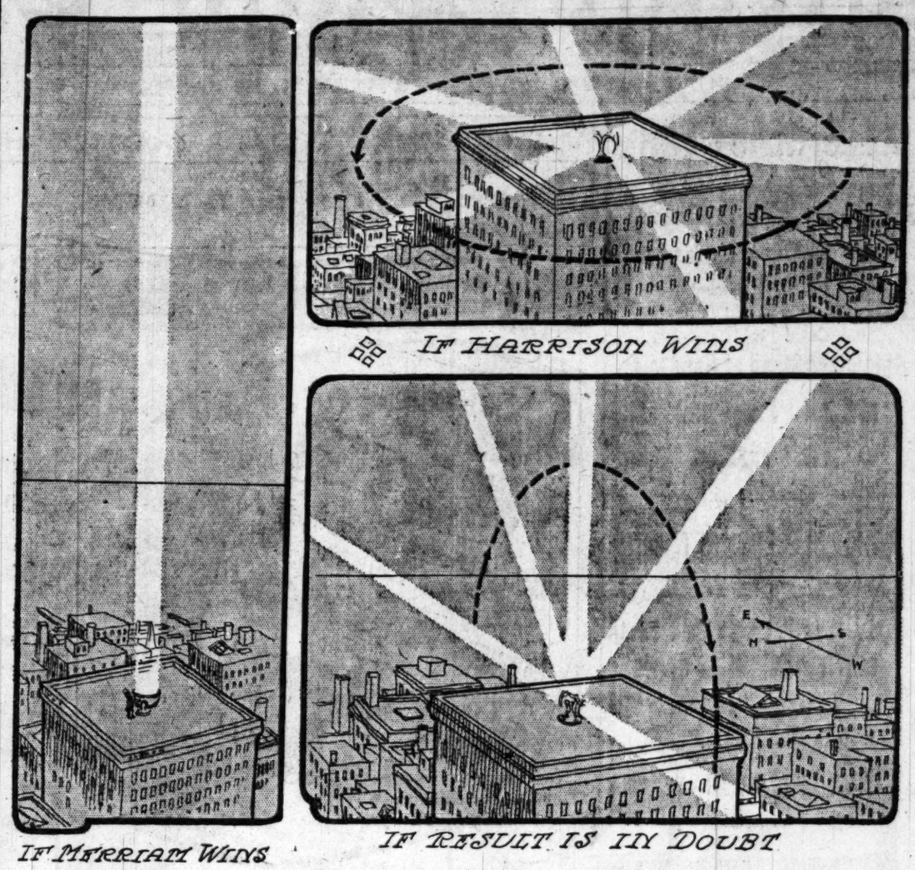


THE TRIBUNE will announce election returns this evening by means of a searchlight placed on the roof of the Tribune building at Madison and Dearborn streets. It will also announce the results on huge screens placed on the two sides of the Hartford building at Madison and Dearborn streets. The signal code for the searchlight, which is furnished THE TRIBUNE through the courtesy of George W. Jackson, is announced as follows:

If Merriam is elected, a broad, perpendicular pillar of light pointing directly toward the zenith.

If Harrison is elected, a horizontal shaft of light sweeping the horizon in a circle.

If at the time of the announcement of the returns by searchlight the results are in doubt, this fact will be indicated by a beam of light pointing toward the east and sweeping the arc of the sky overhead to the west.

## "TRIED MAN" HARRISON PLEA

**In Final Talk Contrasts His Record with Rival's 'Inexperience.'**

**VICTORY, SAYS REINBERG.**

**Declares Democrat Will Win by Big Plurality.**

With final pleas to Chicago voters to support a man of experience against an untried citizen of questionable ability, Carter H. Harrison yesterday in three meetings contrasted his record of four terms in the mayor's chair with the inexperience of his opponent.

At two theater meetings at noon and his final address at the Palace theater in the west side, at night, the Democratic nominee declared he was satisfied of victory today and believed the citizenship of Chicago still had enough faith in him to want him again.

He renewed former campaign promises and insisted that 70 cent gas would become a reality, better traction service would result, and the many new problems confronting the city brought to a solution satisfactory to the taxpayers, if he is elected.

**Says He Tied to No "Interests."**

"I am tied up with no corporate or other interests which will prevent me from giving every citizen of Chicago a square deal," he said. "I realize, as my opponent does not, just what the people of our great city want. I realize, as he does not, the difficulty of solving the problems which confront a mayor, and if I am elected I will meet every duty which comes to me, as I have done in the past, with a single eye to the welfare of your city and mine."

Harrison workers in every precinct met in the evening for final instructions and to confer on plans to get every Democratic voter to the polls. Credentials were given to challengers and watchers.

At headquarters in the Briggs house the ward captains were given their orders by the managing committee, with the money for the paid poll workers and final batches of "chaser cards" and campaign literature. German workers are to be placed at every polling place where they can be of service. Representatives of other nationalities are to be distributed where the foreign vote is heavy.

**Reinberg Claims Victory.**

Chairman Peter Reinberg gave out a formal statement in which he claimed victory. It follows:

"There can be but one result of the campaign, and that in the election of Carter H. Harrison as mayor by an overwhelming plurality.

"Every indication points to a landslide in favor of the candidates we have been supporting. One of the best indications is the result of the poll taken by the evening newspaper that has been supporting Merriam.

"Although it was announced that more than 80,000 ballots had been sent out to voters, the ballots returned were less than 30,000. In other words, 50,000 refused to vote, and, when it is taken into consideration that the Republicans used every effort to get out this vote, while the Democrats were warned against paying attention to it, the result is gratifying.

"We believe Mr. Harrison will be elected by one of the biggest pluralities he or any other mayor ever received.

"The real issue has been whether the people want a citizen of Chicago who stands pledged to work for its betterment or a candidate who has not made a definite stand on any specific proposition. The people will settle that question today."

**Adds to Fund Statement.**

Mr. Harrison made a supplementary statement on contributions and expenditures of his personal campaign account. He showed the receipt of additional sums amounting to $1,125 since his last report, bringing the total of contributions to himself to $19,850.

Additional expenditures made by him were listed as making a total of $2,195.13, bringing the grand total of his personal campaign expenditures up to $19,850, the same figures as his contributions.

**Wilson Back to Vote.**

Controller Walter H. Wilson, who has been in California for several weeks for his health, returned to Chicago yesterday for the purpose of voting. "I have no use for the man who does not vote," said Controller Wilson.

## ALDERMANIC NOMINEES INDORSED BY M. V. L.

| Ward. | |
|---|---|
| 1—Simeon W. King | Pro. |
| 2—George F. Harding Jr. | Rep. |
| 3—Milton J. Foreman | Rep. |
| 4—Joseph F. Ryan | Dem. |
| 5—No preference. | |
| 6—Theodore K. Long | Rep. |
| 7—Willis O. Nance | Rep. |
| 8—John R. Emerson | Dem. |
| 9—I. V. Levinson | Soc. |
| 10—Frank J. Petru | Rep. |
| 11—Herman F. Bartels | Rep. |
| 12—Both Schultz (Dem.) and Pisha (Rep.) indorsed. | |
| 13—Arthur W. Fulton | Rep. |
| 14—James H. Lawley | Rep. |
| 15—Henry Utpatel | Rep. |
| 16—Frank H. Janiszeski (full term) | Rep. |
| 16—Vincent Karnowski (short term) | Rep. |
| 17—Lewis D. Sifts (full term) | Rep. |
| 17—Stanley Walkowiak (short term) | Dem. |
| 18—Frank Scholz | Rep. |
| 19—Michele Cimbalo | Soc. |
| 20—No preference. | |
| 21—Francis W. Taylor | Rep. |
| 22—Herman J. Bauler | Dem. |
| 23—Jacob A. Hey | Rep. |
| 24—August Krumholz | Dem. |
| 25—Two good men: | |
| Henry D. Capitain | Rep. |
| William McKinley | Dem. |
| 26—William F. Lipps | Rep. |
| 27—No preference. | |
| 28—Harry E. Littler | Rep. |
| 29—Mathias A. Mueller | Rep. |
| 30—Matthew T. Fitzpatrick | Rep. |
| 31—James A. Kearns | Rep. |
| 32—Albert J. Fisher | Rep. |
| 33—Charles E. Reading | Dem. |
| 34—William F. Ryan | Dem. |
| 35—Irwin R. Hazen | Rep. |

## BREWERS PUSH COUNCIL FIGHT FOR $10,000,000 ORDINANCE.

**Plan to Jam the Measure Through at Meeting of the Aldermen Tomorrow as a Last Hope.**

Another attempt to jam through the "$10,000,000 benefit" ordinance in favor of the breweries will be made tomorrow.

A special meeting of the license committee of the city council has been called for 2 o'clock in the hope that the approval of a majority may be obtained in time to support a determined effort to railroad it through the meeting of the council in the evening.

It will be the last session of the present council, as the next meeting will see the inauguration of the men elected today and the reorganization of all committees. If the ordinance does not pass tomorrow night it will be referred automatically to the license committee of the new council, and there is little hope of obtaining a committee lineup that will be as favorable to the "wets" as is the present committee.

The ordinance was sent through the license committee two weeks ago so rapidly that almost none of its members understood its portent. When, under pressure from a brewery lobby, it was called up for passage a week ago last night, it was attacked on the floor of the council as the "most vicious" piece of legislation introduced in several years.

It purported to be an amendment to the Harkin ordinance aimed only to "protect the rights of widows," but its opponents asserted that it would serve to corner the 7,200 licenses for the brewers and benefit them to the extent of $10,000,000.

## POLE NAILS A HARRISON LIE.

**Walter Schrojda, Former County Commissioner, Says League Is Out Helping Merriam Win.**

Walter Schrojda, former county commissioner and president of the Polish Republican league, is indignant because of a story sent out by Harrison headquarters to the effect that the league had indorsed Mr. Harrison's candidacy in a meeting held Saturday night.

"It is an absolute lie," Mr. Schrojda said last night. "There was no meeting of the league Saturday night. We all were busy at various political meetings working for Charles E. Merriam."

Mr. Schrojda said that the league included between fifteen and twenty thousand Poles, but that it never had thought of indorsing Mr. Harrison.

## OUSTS HARRISON FUND MAN

**Teamster Head in Twelfth Ward Forced to Quit.**

**HOLDS UP WIDOWS FOR CASH**

**Superior Denies Knowledge of "Voluntary" Contributions.**

Thomas Manley, assistant ward superintendent of the Twelfth ward, no longer is working for the city.

Manley and his job parted company yesterday afternoon at the request of Superintendent of Streets Robert M. Cochrane, who read in THE TRIBUNE on Sunday morning that the assistant ward superintendent had been collecting money from the teamsters working under him for the campaign fund of Carter H. Harrison.

Cochrane had both Manley and the latter's superior, John J. Corbett, superintendent in the Twelfth ward, on the carpet in the afternoon. Manley confessed he had collected money from the teamsters. Corbett stoutly denied having any knowledge of what was going on on Friday, payday, when fourteen team owners paid their tithes of $10 each and one team owner dug up $20. Both Corbett and Manley were at the pay wagon, however, when the teamsters were bled for $160.

**One Widow Escapes Levy.**

There were only two widows in the list who had to divide their mite with the local Democratic campaign treasury. By some oversight not yet explained, Mrs. Susie Miller, 2850 Twenty-second street, the third widow who had a team working in the Twelfth ward, was permitted to keep her widow's mite intact. Mrs. Sarah Mullaney, 1314 South Rockwell street, who has one child to support, and Mrs. Nellie Griffin, 2238 West Thirteenth street, who has three little ones depending on her, were taxed $10 each.

The city pays a teamster with a team and wagon $5.50 per day. The widows had to pay the teamsters' union wages of $15 a week and feed their teams, provide wagons, and keep the wagons in repair and the horses in shoes and harness out of the $18 remaining to them for the week's work.

**Gets "Free Will" Statement.**

Corbett came back to Cochrane later in the afternoon with a statement as follows:

"Chicago, Ill., April 3, 1911.

"We, the undersigned team owners, working for the streets and alleys bureau in the Twelfth ward, wish to state that the contribution given to Thomas Manley by us was given voluntarily and of our own free will."

Despite the fact that Manley asserted that Mrs. Mullaney willingly gave $10 of her widow's mite, Mrs. Mullaney cried when she paid the money over. According to Patrick Kennedy, Mrs. Mullaney's who drives her team, and Mrs. Mullaney's daughter, Mrs. Griffin also protested angrily against paying the money, as did Patrick Mulcahy, Michael Ryan, and several others.

## NOT A CANDIDATE IN FIELD; CITY ELECTION FREE FOR ALL.

**Anybody in Colbran, Colo., Can Vote for Himself for Any Office on Any Ticket.**

Colbran, Colo., April 3.—[Special]—It's going to be a free-for-all fight politically at tomorrow's election. No candidates have been nominated, because no one could be found who wanted office—a condition of affairs decidedly unique in office-seeking Colorado.

Mayor A. E. Humeston refused to accept renomination, declaring he's too busy with his own affairs longer to discharge the duties of the office. The ballots have been printed in blank, and any voter has the right to vote for himself for any office he would like to have up to mayor. If he doesn't care to vote for himself he can vote for his wife or adult children or any of his friends. He can also call the ticket he votes by any name that suits his fancy.

So little attention was shown in the election that when the nominating caucus was called, only one man attended. He promptly adopted his own motion to adjourn without making any nominations. Efforts to induce some one to become a candidate for something by petition failed.

## DUNNE MEN RALLY TO BEAT CARTER H.

**Fresh Revelation of Primary Vote Frauds Reawakens Old Resentment.**

**FORMER JUDGE IS ANGRY.**

**Tells Friends He Is Confident He Was Defeated by Crooked Work at Polls.**

Disclosures yesterday concerning the magnitude of First ward frauds in the Democratic primary drew fire from the supporters of Edward F. Dunne, who was candidate for the nomination against Carter H. Harrison.

Mr. Dunne himself exhibited indignation and repeated to friends his former assertions that he was certain he had been defeated by frauds he could not prove. He refused to comment publicly on the matter.

"I have kept quiet all through the campaign," he said, "so I will say nothing now."

At the request of followers of Mr. Dunne, who are working for the election of Ald. Merriam because they contend he represents the same principles espoused by the former judge and former mayor, Attorney George I. Haight of the Merriam committee made affidavit during the day to the disclosures made by his workers in connection with the First ward primary registration frauds. He swore that of 2,600 denizens of the ward registered by affidavit for the Democratic primary, more than 1,700 did not register on March 14 for the election.

**Dunne Men Angry and Active.**

Declaring that the 1,700 men who failed to register after they had voted at the primary by affidavit represented illegal votes against Mr. Dunne, his friends pointed to the final plurality of 1,420 Mr. Harrison had over Mr. Dunne.

Scores of the Dunne followers in the primary were spurred to new efforts against Harrison by the news, and many urged Mr. Dunne to make an appeal to all of the 54,000 Democrats who supported him in the primary to go to the polls and vote against Harrison.

"The facts and figures compiled by the investigators prove conclusively that ex-Judge Dunne was defrauded out of the Democratic nomination for mayor," said John J. Conroy, chairman of the Progressive Democratic Merriam organization. "Mr. Dunne's friends knew that such was the case, but, being without adequate means to ascertain the facts, they were not in a position to prove it.

"The figures show that there were 1,724 fraudulent names on the registry lists primary day and that every one of them voted. Of course Harrison was the beneficiary.

**"Fraud Nominated Harrison."**

"That means that if the First ward frauds had not been consummated Mr. Dunne would have been nominated by a plurality of 304. At the recount of the ballots there was plenty of evidence of other frauds. In the Ninth, Tenth, and Eleventh wards there were boxes where the ballots from precinct after precinct were as smooth and clean as a man's collar when it first emerges from the pressing machine of a laundry. We were morally certain none of these had been in the hands of a voter."

In a final attempt to placate the followers of Mr. Dunne and rally them behind the leader of the Democratic ticket letters were sent out yesterday by the Harrison lieutenants in which were inclosed a garbled statement purporting to have been made by Mr. Dunne and with his signature attached.

## LITTLE BALLOT OF 5 QUESTIONS SUBMITTED TO VOTERS TODAY

**Annexation of Morgan Park, Cicero, and Oak Park, and Two Bond Issues Put Out for Popular Decision.**

Voters today will receive from the election officials a "little ballot" larger than the one bearing the names of candidates. The proposition submitted throughout the entire city are these:

Authorizing a $900,000 bond issue to refund outstanding judgments.

Authorizing a bond issue of $4,655,000 for the construction of bridges.

Annexation of Morgan Park.

Annexation of Cicero.

Annexation of Oak Park.

Chicago's custom is to vote favorably on annexation questions, the obstacles to a union usually coming from the suburb whose residents filed the petition. There has been no organized opposition to either of the bond issues.

A real fight, however, is on in Lake View and North Chicago, where voters are asked to authorize a bond issue for $875,000 to improve Lincoln park and extend it north along Edgewater and Lake View, providing bathing beaches and a lake front play and breathing stretch. The opposition to this plan, according to officers of the park board, has been instigated by real estate dealers who would prefer to see the money diverted to the purchase of small parks near their own real estate holdings.

In answer to the charge that the district lacks small parks it is pointed out that there are five such breathing places. The lake front extension, it is argued, would bring Lincoln park to the front doors of a large and rapidly increasing population, taking advantage of the opportunities to make Chicago's park system a model for less favored cities.

## HE'S NOT A HARRISON DOCTOR.

**Robert H. Herbst Surprised to Find Name on Roll of Organization He Refused to Join.**

Dr. Robert H. Herbst, whose office is at 100 State street, was surprised yesterday afternoon to receive a circular with his name given as a member of the Carter H. Harrison Physicians' club. He called THE TRIBUNE on the telephone to say that he had been solicited to join the club, but had refused.

"From my own experience I assume that many of the others whose names are given as members are in the same position," he said. "There is a long list of supposed members.

IF YOU HAD A NECK AS LONG AS THIS FELLOW AND HAD SORE THROAT ALL THE WAY DOWN TONSILINE WOULD QUICKLY CURE IT. 25c. and 50c. Hospital Size $1. ALL DRUGGISTS.

THE HUB
Henry C. Lytton & Sons
The *brightening* influence of new spring clothes will do a lot towards counteracting the *deadening* influence of spring fever. We are ready with exactly the suit or overcoat to "turn the trick." It may be priced at as little as $15 or as much as $50; that's for you to judge.

La France SHOE for WOMEN

In the Spring A woman's fancy turns to thoughts of dainty shoes. Something modish—chic and charming—fitting foil for stylish frocks.
La France Shoes are extensively advertised throughout the country in magazines and newspapers and are sold by the leading dealer in most cities and towns. Ask your dealer to show them to you. If he cannot supply you, write for our beautiful booklet of new Spring styles.
WILLIAMS, CLARK & CO.
365 Washington St., Lynn, Mass.

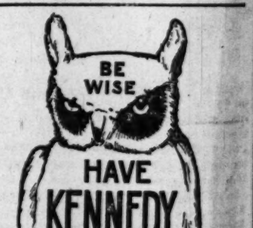
BE WISE
HAVE KENNEDY FURNISH YOUR HOME
YOU CAN PAY AS YOU WISH
KENNEDY FURNITURE CO.
WABASH AVE., BET. Van Buren & Congress

RAIN OR SHINE
*cannot affect the appearance of a*
LITHOLIN WATERPROOFED LINEN COLLAR
IT cannot wilt, blister or lose its shape. Don't confuse "LITHOLIN" with celluloid or rubber. The same collar you've always worn—only waterproofed. Launder yourself with a damp cloth.
Collars, 25c each Cuffs, 50c a pair
At your dealer's, or by mail on receipt of price.
The FIBERLOID CO.
7 & 9 Waverly Place, N. Y.
LITHOLIN

Hunyadi János
Natural Laxative Water
Speedy
Sure
Gentle
*Quickly Relieves*
CONSTIPATION

# FIREMEN WIDO APPEAL FOR C

**Want Different Admi tion of $211,000 Fund scribed for Them**

**TRUSTEES TO GIVE**

**Beneficiaries Also Seek sentation on Board in C of Contributions.**

Satisfied that the $211,000 fund benefit is being administered hon widows of the victims of the stock last December still hold to the op it is not being handled so as to d good. They made this plain yester they had heard a complete explana the trustees of the fund as to how is being handled.

At the February meeting of the trustees it was decided to invest t already collected in securities of se industrial and railroad corporatio ing the Chicago Telephone compa monwealth Edison company, and Electric.

**Get Figures on Fund**

The widows were told yesterday invested amount and the interest t be paid yearly to each family w lows:

| | Amount |
|---|---|
| Mrs. Margaret Horan and four children | $38,00 |
| Mrs. Belle E. Burroughs and child | 13,53 |
| Mrs. P. E. Collins and three children | 11,25 |
| Mrs. Dennis Doyle | 5,25 |
| Mrs. Alexander D. Lannon and four children | 13,25 |
| Mrs. A. G. Brandenberg | 4,32 |
| Mrs. E. J. Danis and three children | 10,32 |
| Mrs. W. G. Sturm and one child | 6,32 |
| Mrs. T. J. Costello and one child | 5,60 |
| Mrs. Nicholas Crane | 3,60 |
| Mrs. Nicholas Doyle and two children | 7,60 |
| Mrs. M. F. McInerney and three children | 9,00 |
| Mrs. Charles M. Moore and one child | 5,60 |
| Mrs. A. J. Moriarty and one child | 5,60 |
| Mrs. G. F. Murawski and five children | 13,60 |
| Mrs. P. J. Powers and two children | 7,00 |
| Mrs. Edward Schonsett and one child | 5,60 |
| Mrs. F. W. Walters | 3,60 |
| Mrs. F. W. Weber and three children | 9,00 |
| Heirs of James J. Fitzgerald | 2,00 |
| Father and mother of G. C. Enthoff | 2,00 |

**Betterment League to H**

The widows were told yesterday Woman's Betterment league in t and will demand recognition and re tion on the board of trustees that is tering the fund. They met yester Randolph street and proposed the women as additional trustees: M Davis, 442 West Fifty-ninth stre Brandenburg, 3902 Calumet aven Alice Powers, 3316 Dearborn stre Mormitz, 960 West Thirty-eighth s

The widows also were the gues Betterment league at a luncheon promised free legal counsel in their

## THEATER MANAGER SUES TO STOP SHOW AT RIVAL

**Princess Is Closed and Judge R Enjoin "For Love and Poli Cort Until Defense Is Made**

Mortimer H. Singer, manager of cess theater, through his attorney, Frank, filed a petition in the Super yesterday for an injunction re Joseph E. Howard, an actor and pla from producing "For Love and I at the Cort theater.

Howard has been playing in a t Milwaukee and appeared for his ope formance at the Cort theater in Ch night.

According to Mr. Frank, Howard ed to appear at the Princess theat engagement beginning April 2. Ar on the injunction were heard by Ju in the afternoon, but Judge Balt r grant the injunction until Howard time in which to prepare a defen Princess theater now is closed as a Howard's refusal to carry out his according to Mr. Singer.

## FIRE IMPRISONS FOUR

**One Elgin Telephone Operator Jump Before Rescued, but Restrained.**

Four girls were imprisoned for minutes yesterday on a window stories from the ground when the block, an office building in the down trict of Elgin, caught fire. The girls telephone operators for the Inters pendent Telephone company, are M Lied, Miss Lillian Pilcher, Miss Grac and Miss Josephine Gannon. Miss was prevented from jumping by girls. They were rescued by firem

## 'AM I INSANE?' 'YES', SAYS

**De Witt T. Kennard Hears Ma Statement Which May Se Him to Asylum.**

De Witt T. Kennard, the architect insane in the County court becau writings on religious subjects, who pealed to the Circuit court, heard call him insane when she took th stand before Judge Adelor J. Petit. her the question, if she thought h sane.

## DOCTOR ATTENDS J. E. G.

**Threatened with Pneumonia a of Cold Caught Playing G at Wheaton.**

Joseph E. G. Ryan is ill in his ap at the Congress and is threatened w monia.

He caught a heavy cold while pla at Wheaton last week, and yesterda sician and trained nurse were called him.

Mrs. Lew Hawkins, wife of the is ill at the Hotel Sherman.

**Seek Dead Widow's Relati**

Police of the Chicago avenue station assisted last night by officials of the S hospital to try to find relatives of Mrs. M a widow, 644 Wells street, who died in th in the hospital.

HE HUB
...ry & Millinery Salons
The *brightening* influence of new spring clothes will do a lot towards counteracting the *deadening* influence of spring fever. We are ready with the suit or overcoat to "turn the trick." It may be priced at as little as $15 or as much as $50; that's up to you.
France
FOR WOMEN

The Spring woman's fancy turns to thoughts of dainty shoes. Nothing modish and charming is quite fitting foil for pretty frocks.
France Shoes are widely advertised throughout the country in magazines and newspapers and are sold by the leading dealer in most cities and towns. If our dealer to show you. If he cannot supply you, write for our beautiful booklet of new Spring styles.
ADAMS, CLARK & CO.
Washington St., Lynn, Mass.
BE WISE
HAVE KENNEDY FURNISH YOUR HOME
YOU CAN PAY AS YOU WISH
KENNEDY FURNITURE Co.
H AVE., BET. Van Buren & Congress
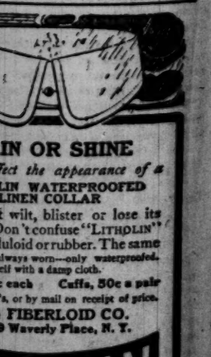
IN OR SHINE
Perfect the appearance of a
LIN WATERPROOFED LINEN COLLAR
t wilt, blister or lose its
Don't confuse "LITHOLIN"
luloid or rubber. The same
always worn—only waterproofed.
ean with a damp cloth.
each Cuffs, 50c a pair
s, or by mail on receipt of price.
FIBERLOID CO.
9 Waverly Place, N. Y.
HOLIN
yadi nos
tural ve Water
ly Sure Gentle
kly Relieves
STIPATION



# Woes of Chicago's Families Now Are to Be Settled Here.

THE COURT OF DOMESTIC RELATIONS

JUDGE GOODNOW

## FIREMEN WIDOWS APPEAL FOR CASH

### Want Different Administration of $211,000 Fund Subscribed for Them.

### TRUSTEES TO GIVE LIST.

### Beneficiaries Also Seek Representation on Board in Charge of Contributions.

Satisfied that the $211,000 fund for their benefit is being administered honestly, the widows of the victims of the stockyards fire last December still hold to the opinion that it is not being handled so as to do the most good. They made this plain yesterday, after they had heard a complete explanation from the trustees of the fund as to how the money is being handled.

At the February meeting of the board of trustees it was decided to invest the $178,982 already collected in securities of several large industrial and railroad corporations, including the Chicago Telephone company, Commonwealth Edison company, and Western Electric.

**Get Figures on Fund.**

The widows were told yesterday that the invested amount and the interest that would be paid yearly to each family was as follows:

| | Amount. | Interest. |
|---|---|---|
| Mrs. Margaret Horan and four children | $33,000 | $1,551.00 |
| Mrs. Belle E. Burroughs and child | 13,536 | 636.19 |
| Mrs. P. E. Collins and three children | 11,253 | 528.89 |
| Mrs. Dennis Doyle | 5,253 | 246.89 |
| Mrs. Alexander D. Lannon and four children | 13,253 | 622.89 |
| Mrs. A. G. Brandenberg | 4,326 | 302.82 |
| Mrs. E. J. Danis and three children | 10,326 | 485.82 |
| Mrs. W. G. Sturm and one child | 6,326 | 297.42 |
| Mrs. T. J. Costello and one child | 5,605 | 263.44 |
| Mrs. Nicholas Crane | 3,605 | 169.44 |
| Mrs. Nicholas Doyle and two children | 7,605 | 357.44 |
| Mrs. M. F. McInerney and three children | 9,605 | 451.44 |
| Mrs. Charles M. Moore and one child | 5,605 | 263.44 |
| Mrs. A. J. Moriarty and one child | 5,605 | 263.44 |
| Mrs. G. F. Murawski and five children | 13,605 | 639.44 |
| Mrs. P. J. Powers and two children | 7,605 | 347.44 |
| Mrs. Edward Schonsett and one child | 5,605 | 263.44 |
| Mrs. F. W. Walters | 3,605 | 169.44 |
| Mrs. F. W. Weber and three children | 9,605 | 451.44 |
| Heirs of James J. Fitzgerald | 2,000 | 94.00 |
| Father and mother of G. C. Enthoff | 2,000 | 94.00 |

**Betterment League to Help.**

The widows have enlisted the aid of the Woman's Betterment league in their fight and will demand recognition and representation on the board of trustees that is administering the fund. They met yesterday at 99 Randolph street and proposed the following women as additional trustees: Mrs. E. J. Davis, 442 West Fifty-ninth street; Mrs. Brandenburg, 3902 Calumet avenue; Mrs. Alice Powers, 3316 Dearborn street; Mrs. Mormitz, 960 West Thirty-eighth street.

The widows also were the guests of the Betterment league at a luncheon and were promised free legal counsel in their fight.

## THEATER MANAGER SUES ACTOR TO STOP SHOW AT RIVAL HOUSE

### Princess Is Closed and Judge Refuses to Enjoin "For Love and Politics" at Cort Until Defense Is Made.

Mortimer H. Singer, manager of the Princess theater, through his attorney, Herman Frank, filed a petition in the Superior court yesterday for an injunction restraining Joseph E. Howard, an actor and playwright, from producing "For Love and Politics" at the Cort theater.

Howard has been playing in a theater at Milwaukee and appeared for his opening performance at the Cort theater in Chicago at night.

According to Mr. Frank, Howard contracted to appear at the Princess theater for an engagement beginning April 2. Arguments on the injunction were heard by Judge Ball in the afternoon, but Judge Ball refused to grant the injunction until Howard has more time in which to prepare a defense. The Princess theater now is closed as a result of Howard's refusal to carry out his contract, according to Mr. Singer.

## FIRE IMPRISONS FOUR GIRLS.

### One Elgin Telephone Operator Seeks to Jump Before Rescued, but Is Restrained.

Four girls were imprisoned for over ten minutes yesterday on a window ledge five stories from the ground when the spurling block, an office building in the downtown district of Elgin, caught fire. The girls, who are telephone operators for the Interstate Independent Telephone company, are Miss Anna Lind, Miss Lillian Pilcher, Miss Grace Rineck, and Miss Josephine Gannon. Miss Gannon was prevented from jumping by the other girls. They were rescued by firemen.

## 'AM I INSANE?' 'YES', SAYS WIFE

### De Witt T. Kennard Hears Mate Make Statement Which May Send Him to Asylum.

De Witt T. Kennard, the architect adjudged insane in the County court because of his writings on religious subjects, who has appealed to the Circuit court, heard his wife call him insane when she took the witness stand before Judge Adelor J. Petit. He asked her the question, if she thought he was insane.

## DOCTOR ATTENDS J. E. G. RYAN.

### Threatened with Pneumonia as Result of Cold Caught Playing Golf at Wheaton.

Joseph E. G. Ryan is ill in his apartments at the Congress and is threatened with pneumonia.

He caught a heavy cold while playing golf at Wheaton last week, and yesterday a physician and trained nurse were called to attend him.

Mrs. Lew Hawkins, wife of the minstrel, is ill at the Hotel Sherman.

**Seek Dead Widow's Relatives.**

Police of the Chicago avenue station were requested last night by officials of the St. Joseph's hospital to try to find relatives of Mrs. Mary Wells, widow, 844 Wells street, who died in the morning at the hospital.

## FIND $25,000 OF RAVEN'S GOLD

### Searchers for Wealth of Slain Money Lender Have Luck.

### EXPERT WILL OPEN SAFE.

### Settlement of Breach of Promise Case Is Told by Papers.

Part of the wealth of Levi Raven, the money lender who was murdered Friday afternoon in his tumbledown office at 1425 South State street, was found yesterday in a safety deposit box and opened under the direction of John F. Devine, public administrator. Securities aggregating more than $25,000 in value were discovered. A financial agency rates Raven's wealth at from $50,000 to $75,000, with first class credit.

Raven is said by Miss Kate McDonald, who worked twenty-six years for him, to have carried nearly $50,000 life insurance. None of these policies were in the safety deposit box. That all important document, the will, if Raven ever wrote one, is also missing. There is still hope that these papers and the proof of additional wealth are contained in the hidden safe in his office, which is yet to be opened.

The combination to this strong box was lost with Raven's death, but with the aid of an expert Administrator Devine believes he will swing open its door on Wednesday. There are two trunks in a back room which also will be searched.

**Deeds, Stocks, and Bonds Found.**

The safety deposit box contained deeds to real estate valued at about $20,000, there was a bond of the Chicago Railways company worth $1,000, and 350 shares of the West Chicago street railway company which have a market value of about $5,200. There were also several pieces of jewelry upon which Raven had made loans. The pledged trinkets were wrapped in paper on which was written memoranda of the loans. There were also promissory notes aggregating $30,000. Many of these are outlawed. Among these notes were three dated April 15, 1908, given by Addie W. Pilsbury for loans reaching a total of $17,004. Raven also held the notes of Mrs. Fannie K. Colby for $7,800. In the box were 142 shares of the stock of the Globe Telephone company.

Among the papers was one which may have much to do with the distribution of the estate. It is a stipulation settling a suit for breach of promise which was brought against Raven by Mrs. Beatrice K. Riggs, whom Raven is supposed later to have married. Fastened to the stipulation is an agreement made by Raven to pay $20 a month to Mrs. Riggs for the support of a child. It is dated Jan. 5, 1906.

**Marriage Certificate Found.**

In a cash box once belonging to Raven, which is at the Harrison street police station, is a certificate of the marriage of Mrs. Riggs and Raven. It is dated Oct. 15, 1906. The marriage is supposed to have taken place at Hammond and the certificate is signed by W. A. Jordan, justice of the peace. The entire document is typewritten, even the signature.

Raven has a second child, 3 years old, which has been adopted by Mrs. Katherine Wall, 6812 Loomis street. Mrs. Wall asserted last night that she would fight for a share of the estate for the child. Raven's stepdaughter, who is living with his son at 2902 South Park avenue, will contest for a share of the estate. Two sisters of the dead man, residing in Lockport, N. Y., also have employed legal aid.

Michael Hogan, accused of killing Raven, was arraigned yesterday before Municipal Judge Heap. The preliminary hearing was continued until after April 11, when the coroner's inquest will be held.

## CO-EDS END FOOD STRIKE AT NORTHWESTERN UNIVERSITY

### Return to Willard Hall Dining Room After Peace Conference With Dean of Women.

The "food" strike of "co-eds" at Northwestern university is history. The 115 young women students who became disgruntled on Saturday following an unappreciated April fool prank, played in the dining room off Willard hall, showed the "white feather" yesterday, and called off the agitation.

Breakfast will be served as usual in the Willard hall dining room this morning. The "co-eds," who have been raiding the Evanston restaurants for rations for the last two days, again will enjoy "home cooking."

All the agitation was caused by some score or more of young women who suspended all the kitchen utensils from chandeliers in the dining room and made a festoon of tablecloths around the room.

"Yes, yes, everything is lovely now," said Miss Mary Ross Potter, dean of the women at the university and preceptress of Willard hall. "The girls undid all their mischief."

Negotiations for peace opened during the day between representatives of the "co-eds" and Miss Potter.

## AIDS HIS WIFE AND THEN DIES.

### Excitement Kills Attorney After He Calls Physician for Spouse—Heart Disease Blamed.

Attorney Charles Dockery, 2511 West Chicago avenue, dropped dead from heart disease last evening. He found his wife suffering from convulsions brought on by a fit of coughing, telephoned for a physician, and is believed to have died from the excitement.

**VOTE EARLY.**

**Polls open today for city election 6 a. m. to 4 p. m. Mayor, city clerk, and city treasurer to be elected. One alderman in each of the thirty-five wards to be elected; also two aldermanic vacancies to be filled. Bridge bond issue, refunding bond issue, and in Lake View and North Town precincts the Lincoln park bond issue.**

## COURT SETS ASIDE DIVORCE

### Orders Rehearing in Suit Similar to Counselman Case.

### WIFE ALLEGES TRICKERY.

### Says Conspiracy and Intimidation Won Decree for Man.

Alleging conspiracy and intimidation, and charging that her husband had obtained a divorce while she was an alleged insane ward of the state, Mrs. Laura A. Leach yesterday succeeded in having the decree set aside and the case reopened for a new hearing within fifteen days before Judge Martin M. Gridley in the Superior court.

The case is similar in many respects to that of Willis Counselman, who obtained a divorce from his wife while she was insane and married another woman in less than the year's interval provided by law. Counselman's divorce was annuled and his second marriage therefore became no marriage in the eyes of the law.

**Husband Coal Mine Man.**

Leach, the accused husband, is a coal operator, with offices in the Fisher building. In his petition for divorce, which was granted in December, 1909, Leach set forth that his wife had been adjudged insane and sent to the hospital at Kankakee in 1908 and had been released in September, 1909. She was still a ward of the court, on parole, when the decree was signed.

Mrs. Leach's sister is married to her husband's brother, and she charges this brother-in-law conspired with her husband and induced her not to fight the case. The Leaches have one son, 9 years old.

**Divorces Wife for Drinking.**

The habitual drunkenness of his wife, Mrs. Margaret Fennessy, won a divorce for Thomas J. Fennessy, 3157 Warren avenue, before Judge Benjamin W. Pope in the Superior court yesterday afternoon. In his testimony he alleged that his wife had been drunk on an average of twice a week for the last two years.

Mrs. Fennessy was in court, but did not contest the suit.

## BLACK HAND SLAYER BETRAYED

### Police Are Given Name of Italian Who Murdered Countryman in Alley Near "Death Corner."

The name of the slayer of Frank Fenerno, who was shot in an alley in the rear of 865 Gault court while a dozen men looked on, was given to detectives yesterday by one of the Italians who defied the "legge dell'omerta."

Detectives Longobardi and Bernacchi from Assistant Chief Schuettler's office and Parodi, Burns, Stromberg, and Wells from Inspector Revere's office searched Little Sicily and the west side Italian colony during the day for the murderer.

That the slaying was the outcome of a quarrel over a woman known as Ida is said to have been established by the detectives. The woman could not be found after the murder and also is being sought.

## DEAF MUTES MAKE BIG NOISE.

### Gesticulating Judge Scully Fines Son for Breaking Dishes and Striking His Mother.

Edward Sullivan, deaf and dumb, son of Mrs. Bertie Kreider, 536 East Thirty-sixth street, who also is deaf and dumb, yesterday was fined $25 and costs by Municipal Judge Scully. According to Mrs. Kreider and her husband, who similarly is afflicted, Sullivan had broken the furniture and dishes about the house, and, when his mother had remonstrated with him, had struck her. Judge Scully personally conducted the case by means of gesticulation.

## LOCAL GIRLS STAR ATHLETES

### Chicagoans Win Most Events at Smith College.

### ARE VERSATILE IN WORK.

### Excel in Vaulting and "Weight Lifting on the Boom."

Chicago girls nearly monopolized athletic honors at Smith college at the annual tournament held Saturday. It mattered not whether the competition was in parallel or horizontal bar work, vaulting or weight lifting on the boom—whatever that is—Chicago athletes led all the rest.

For instance, the senior class won a silver cup for the best showing in apparatus work, due in great measure to Miss Katherine Forrest of Hubbards Woods, daughter of George D. Forrest. The juniors won a banner given by the gymnasium and field association largely through the performance of Miss Isabel Dwight, daughter of Mrs. C. F. Dwight of Evanston; Miss Susan Phelps, daughter of Edward J. Phelps of Kenilworth, and Irene Curtiss and Elizabeth Webster of Chicago. Miss Webster, who is president of the association, had the pleasure of presenting the banner to her own class after aiding in winning it.

**List of Chicago Victors.**

The full list of Chicagoans who distinguished themselves was as follows:

Katherine Forrest of Hubbard Woods, Ill., in the oblique vault, somersault, and balancing weight on double boom.

Irene Curtiss, Chicago; vaulting, somersault.

Isabel Dwight of Evanston, rope climbing, balancing weight on single boom.

Susan Phelps, Kenilworth, rope climbing, somersault.

Elizabeth Webster, Kenwood, Chicago; on the zig-zag window ladder and rope climbing.

Margaret Moore, Chicago; rope climbing, saddle vault, high jump.

Geraldine Hopkins, Chicago; rope climbing, somersault, climbing double ropes.

Gertrude Brintnall, Chicago; saddle vault, window ladders, rope climbing.

**Cheer as Prizes Are Won.**

The gymnasium was filled with college girls wearing class colors and giving lusty cheers for their favorites.

## WOMAN EDITOR IS DEMANDED.

### Northwestern Co-eds Resent Failure to Get Contributions Published and Seek Rights.

The suffrage movement broke out in a new place yesterday. Northwestern university co-eds, aroused over the fact that contributions sent to the Daily Northwestern reached the waste basket rather than print, held an indignation meeting and passed resolutions demanding they be accorded representation on the staff of the publication. They want an associate editor who is a woman. While protesting their rights, the co-eds also decided to demand representation on the undergraduate board of control, which regulates matters of general interest to the student body.

## WILL TEACH MEN TO FLOAT.

### Y. M. C. A. Plans Campaign to Reduce Number of Drownings Recorded Annually.

The Young Men's Christian association is planning a campaign to reduce the number of fatal accidents due to the inability of men to swim. George H. Corsan of New York, an expert in teaching how to keep afloat, will be in charge. Beginning next Monday he will be at the Central Y. M. C. A. building for a week. The week of the seventeenth he will be at the Wilson avenue building, and the following week at the Hyde Park station.

A Safe Cough Remedy.
Brown's Bronchial Troches—contain no opiates.

## ERRANT FATHERS FACE JAIL

### New Court Helps Deserted Mothers of Poor Children.

### MISERY WALKS IN COURT.

### Quarrels and Broken Vows Patched in First Session.

Chicago essayed yesterday, "for the children's sake," its first attempt to regulate married life.

The City Court of Domestic Relations, presided over by Judge Charles N. Goodnow, opened in the morning and continued busy for the entire day.

It was essentially children's day—the judge and others interested in the work say every day will be that—although all the offenders brought to the bar were adults. One onlooker described it, in ingenious paradox, as "the adults' juvenile court."

Settlement workers were present in large numbers at the opening. "It really is for the children, you know," was the way they all expressed their belief in the future of the new court, and it was for the children that Miss Jane Addams spoke in the formel exercises that preceded the calling of the first case.

**Judge Catches Same Spirit.**

Thoroughly imbued with the idea that the interests of the rising generation were most at stake in the disposition of the cases brought before him, Judge Goodnow made the phrase "for the children's sake" his shibboleth in pleading with the almost failures whose lives he sought to turn back into rational channels.

There was a note of pathos in the efforts to give the children their chance for wholesome family life, against the alternative of becoming wards of the city or state. Twin, grim visaged specters seemed to sit at either elbow of the benevolent judge who was working so hard to smooth the tangled destinies of the poor unfortunates at the bar, and to smile sardonic smiles as each case was disposed of.

They were Poverty and Ignorance, these specters, and it is against them, Judge Goodnow admits, that the court will have its hardest battles. Mercy will temper justice in this tribunal, possibly in a greater degree than in any other in the city, and le is because the unfortunates with whom it will deal are already so severely handicapped by these twin specters that this is so.

**Law Must Befriend Poor.**

The law must lend a helping hand here, and though the hand of steel will be no less rigid when necessary than in the criminal courts, the velvet glove that covers it will be kept as soft as possible.

To the pessimist in Judge Goodnow's court, missing the fact that the very existence of the tribunal is the recognition of the hope that remains in the wholesome human heart, even for the most degraded and unfortunate, it might have seemed yesterday that Poverty and Ignorance had the upper hand and could afford to laugh at the efforts to overthow them. And of the two, Poverty easily was the stronger.

Sometimes they called him incompatibility, sometimes fickleness, sometimes desertion; but each case developed the same story of cruel deprivation, of unrelieved monotony, of weary disillusionment.

Bony faced women, with dull, faded, patient eyes, told of callous desertions; dogged men answered with denials and explanations. They were like schoolchildren, shrinking from the lash of life, seeking any manner of escape.

**Threat of Prison Brings Results.**

Mrs. Bella Janpopsky, for instance, had been deserted in New York by her husband, a Russian jew. Personally the woman admitted she was tired of him—but there were two children. So she followed him to Chicago and had him arrested. She must have him back. Judge Goodnow argued with him. Yes, he knew he was wrong. He knew he was cowardly. Still, they had been husband and wife ten years and there always had been the same thing, monotony, weariness, work, petty quarrels, forced reconciliations. He was not anxious to go back to it.

Would he rather go to prison?

No! no! He would return to his family—O, yes, your honor, he much rather would return to his family and provide for them. Anything instead of going to prison. So Janpopsky and wife were "reconciled." At the end of thirty days if he had not done his full duty as a husband he again faces jail.

**Beats Wife and Quits Family.**

Fred Metz and Lena Metz had quarreled. They both were Lutherans, but Fred wanted to have the 2-year-old daughter, Mary, christened in one Lutheran church and Lena in another. After failing to beat the woman into his point of view, he had decamped. However, he was sorry and would be glad to returned and beat her again.

A gay Lothario was George Sroka, a gay, fat Lothario, weighing 200 pounds, a wife and two children in Poland and a common law wife and nine children in Chicago. Having tired of one lawful wife he easily tired of one unlawful one. She was in court to get him back, but Judge Goodnow saw a more serious aspect to the case and returned Sroka to the West Chicago avenue branch for trial on a more serious charge.

**Cold Wave Brings Husband Back.**

The spring wanderlust invited George Turner, a teamster, and he forthwith deserted his wife and four children. He got as far as Buffalo; then the cold wave drove him back to the pleasures of married life. In the meantime, however, Mrs. Turner had procured a warrant; hence his presence in court. He said he thought he could overcome the call of the wild on its next manifestation, and Judge Goodnow told him he had better. Another reconciliation.

## SIOUX ENDS LIFE OVER GIRL

### Indian Heartbroken When Rejected by a Gary Resident.

### FAILS TO PRODUCE LETTER.

### Young Woman Will Be Asked to Appear at the Coroner's Inquest.

Frank Little Buffalo, a Sioux Indian in love with a white girl, committed suicide at Gary, Ind., yesterday.

The cause of his act will not be determined by a coroner's jury until today, but the only clew to the reason for his act was found in a letter he wrote to Miss Lena Travis just before taking two ounces of carbolic acid.

"We have been unable to learn why Frank did it," said Mayor E. T. Knotts, who befriended the young Indian from the time when he was first stranded in Gary, "unless it was his love for Miss Travis. So far she has refused to surrender the letter he wrote to her, but she will be subpœnaed as a witness at the inquest and asked to show what he wrote to her."

It is denied that Miss Travis encouraged him in his declaration of affection, but he told others of his feeling toward her and his disappointment that she would not listen to him.

He swallowed carbolic acid in the basement of the city hall in midafternoon, and, although almost unconscious when found, resisted efforts to aid him.

**Fails as Earner; Ends Life.**

For sixteen years Michael Zumbrum had struggled at Highland Park to earn a little more than enough to keep him from the potter's field when he died. During the day he took an accounting and found that he possessed just $75, barely enough, he thought, to give him a decent burial. Then he cut his throat and died before discovered by friends.

Zumbrum was a familiar figure about the north shore suburb, where he had sold sofa pillow covers which he worked by hand. He was a cripple and resided at the Railroad Men's home.

Mrs. Julia Siegel swallowed carbolic acid while standing in a doorway at West Jackson and South Dearborn streets early in the morning. She was despondent as a result of suffering from consumption. She died in an ambulance on the way to a hospital. Mrs. Siegel resided at West Harrison street and South Kedzie avenue.

**Water Too Cold for Suicide.**

Despondent from ill health, Mrs. John Wallenberg, wife of the proprietor of a delicatessen store at 514 Rush street, decided to end her life in the morning.

About 7 a. m. she walked down Cedar street to the lake front and leaped off the piling. Immersion in the water chilled her suicidal passion and she began to scream.

Robert Stange, 100 Lake Shore drive, and Paul Blochel, 1351 Cleveland avenue, saw her make the jump. They ran down to the lake and waded in after her. The woman was taken to Passavant hospital.

## IGNORE THREATS, PLEA OF LANDIS

### Jury Cautioned by Court Later Returns Verdict of Guilty Against Woman.

### PROSECUTOR IS WARNED.

### Telephone Message Announces He Must Quit Case or Die; Alongi Case On Tomorrow.

The boldness of the Black Hand in threatening United States officials and in attempting to swerve the course of justice in the federal courts was recognized officially yesterday by United States District Judge Kenesaw M. Landis.

In delivering his charge to a jury which later returned a verdict of guilty against Mrs. Santina Pizza, 712 Clark street, indicted for bringing Caterina Bressi, 17 years old, from Italy to Chicago for immoral purposes in violation of the Mann act, Judge Landis sternly warned the jurors to let no threats or efforts toward intimidation influence their verdict.

**Tells Jurors to Stand Firm.**

"During this trial there have been rumors of threats being sent to persons prosecuting this case," declared Judge Landis. "Whether by enemies or friends of the defendant I do not know, nor is it material.

"I need not say to you that the man who is influenced the fraction of a hair's breadth by having received a threat is as guilty of corruption as though he had received a money bribe. You men should remember that after you leave this jury service you must live on. Nowhere in this country or the wide world is there room for a corrupt man.

"In arriving at a verdict you must not let the thought of any ulterior consequences which may or may not result from your verdict influence you to the slightest degree."

**Blame Threats for Charge.**

The charge of Judge Landis was delivered as a result of threats which were reported to have been received by Assistant District Attorney A. R. Hulbert. It was said the prosecutor was called up on the telephone and threatened with death if he did not cease the prosecution of the Pizza woman.

The Rev. G. B. Dingley and his wife, who brought the case before the government attorneys, reported they have been followed constantly by Italian "vice trust" agents, and that an attempt was made to break into their house one night last week.

The charge of Judge Landis was made the basis of a motion for a new trial by Attorney Bernard Barassi, counsel for the Pizza woman.

**Try Alongi Again Tomorrow.**

The second trial of Gianni Alongi, indicted on the charge of sending Black Hand letters demanding $500 to Carmina Marsalo, a merchant in the north side Italian district, was continued until tomorrow. It was in connection with the first trial of Alongi that Judge Landis received a Black Hand letter threatening him with death if Alongi is convicted.

It is the belief of the government that a juror on the first Alongi trial also received a threat from the fact that the jury stood 11 to 1 for conviction. To prevent another such occurence the names of veniremen who have been drawn for the second trial is being kept secret.

**Got Any Rags? Bang!**

Morris Bochan, 560 West Twelfth place, a janitor, was assaulted by a rag picker last night and robbed of $8 and his gold watch in the basement of a building at 3808 Grand boulevard. Bochan asked the man if he wanted to buy any rags. When the two went into the basement the rag picker struck Bochan over the head with a lead pipe.

Every one sees your collar. Select it with care.
ARROW COLLARS
15¢ each, 2 for 25¢
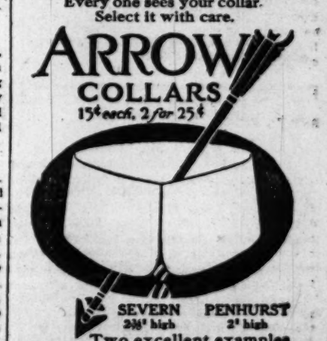
SEVERN 2½" high
PENHURST 2" high
Two excellent examples of the popular closed-front style.
Cluett, Peabody & Company, Troy, New York

The *natural wheat* color
because its the natural *whole* wheat. Just a good, solid *commonsense* health food, of the finest, hard winter wheat, with *all* the nourishment of the whole wheat left in. A 15¢ package, when cooked, makes 50 saucers. *Great for* children.
Purina Whole Wheat Flour makes delicious, nourishing bread, muffins, rolls, etc. Try it too.

Ralston
BREAKFAST FOOD

HARTSHORN
SHADE ROLLERS
Best for three generations and still surpassing all imitations. Wood or Tin Rollers; dependable, lasting springs; shade raises or lowers at will and "stays put." "IMPROVED" requires no tacks for attaching shade.
SOLD BY ALL LEADING DEALERS.
Inventor's signature on every roller.
Stewart Hartshorn
LOOK FOR IT.
Take none without it.

VENUS
PENCILS
write smoothly and easily and there is a VENUS pencil for every purpose.
17 BLACK and 2 COPYING DEGREES.
AMERICAN LEAD PENCIL COMPANY
55 West 4th Street, New York City
Ask for "American" L. P. Co. Brands.

OUR IRON FENCE, 35c FT. AND UP.
Sales more than equal any other ten combined makers in Chicago. Low prices and guaranteed satisfaction brought these results. We are the only firm in Chicago who carry iron fence in stock and can make delivery in one day after order is placed. Send for 72 page catalog; nothing but fencing, over 200 styles in iron and wire.
J. L. BONDY IRON WORKS CO.
11th Floor Hartford Building.
Dearborn & Madison Sts., Chicago, Phone Rand. 2044

# BARTZEN MEN SPY ON INVESTIGATORS

## County Agent Says He Has Twelve "Specials" to Watch Eight "Regulars."

## PAYROLL NOW IS $67,000.

### Senate Committee Told Increase Is Due to Salaries Paid to Many New "Assistants."

"Investigation" under the Bartzen régime apparently has reached the extreme limit in the office of County Agent Joseph Mayer, who admitted on the witness stand before the Jones committee of the state senate yesterday that he has twelve special investigators for the purpose of "Piperizing" the work of eight regular investigators.

At the same time he admitted having "fired" fifteen regular investigators, who could have investigated their fellows just as well as the twelve "specials" sent to him by Peter Bartzen, who disregarded an eligible list of twenty-one persons. One of the new appointees is a son-in-law of Mr. Bartzen.

Attorney Albert C. Barnes for the committee also brought out the fact that under the Bartzen administration the payroll of the county agent's office alone has been so inflated by the appointment of "special assistants" and "special investigators" that the annual payroll now exceeds $67,000. This $67,000 in salaries is expended for the purpose of distributing only $166,000 in relief.

**Welch Tells of "Job Hunter."**

These facts were testified to shortly before the committee adjourned over to Saturday morning. Earlier in the day John Welch, formerly supervisor at Dunning and Oak Forest, who was discharged Feb. 4, not furnished with charges until March 6, and denied a hearing until April 14, gave cross examiners a merry chase.

Welch has been at Dunning all his life and has been supervisor for over a decade. He received $75 a month. He was discharged by Supt. E. M. Stein by order of Mr. Bartzen and on charges of which Stein admittedly knew nothing, but which were furnished to him by Mr. Bartzen's secretary. Four men, Welch testified, have since been appointed to do the work that he alone formerly did.

One of these men appeared at the institution before Welch was discharged and the rumor became current then that he was to supplant Welch. Welch asked him about it and he answered:

"I wouldn't do your work for $200 a month. Rather than take your job, they will have to create a new position for me."

**"Check Clerk" Is Created.**

So the "new position" of "check clerk" was created and given to the job hunter, and with it part of Welch's former duties. It is contended that a "check clerk" is simply a variety of "clerk" and should be selected from the eligible list of clerks of his grade, and that the "check" is prefixed merely for the purpose of evading the civil service law.

Welch threw a little light on the new position of "sewer man," which has been created at Oak Forest. He said it was so unnecessary that they had appointed a man to fill it who had "never seen a sewer in his life."

He also told how the office of county undertaker was abolished, two "morgue keepers" appointed, and the actual work of taking care of the dead bodies still done by unpaid inmates of the institutions.

**Stein Admits Work Is New to Him.**

Supt. Stein was questioned by Senator Jones.

"What was your business before you were appointed superintendent at Oak Forest?" he asked.

"I was mayor of Blue Island."

"You had no other business?"

"No."

"Were you ever in charge of any other institution than Oak Forest?"

"No."

"Did you ever have any experience in hospital or institutional work before you took charge of the Oak Forest infirmary?"

"No."

**Bartzen Names Six Women Aids.**

President Peter Bartzen of the county board yesterday appointed six women as members of an advisory committee on charitable institutions. Those named are Mrs. Frederick A. Lorenz, president; Miss Jane Addams, Mrs. Alice P. Norton, Mrs. Ira Couch Wood, Mrs. J. E. Quan, and Mrs. Gertrude Howe Britton. The committee will be expected to visit the county institutions and to report to the county board.

# WILL SEEK TO STOP PACKERS FROM FOULING BUBBLY CREEK

### Sanitary District Officials Will Begin Injunction Proceedings Against Sixteen Stockyards Firms.

Injunction proceedings are to be started by the sanitary district of Chicago against sixteen firms doing business at the stockyards to restrain them from dumping refuse into "Bubbly Creek," thereby damaging the main channel of the Chicago river and endangering the health and lives of the public.

An order for the injunction proceedings was passed at the meeting of the engineering committee of the sanitary board yesterday afternoon.

The firms complained of are:

Louis Pfaelzer & Sons.
Hines Bros. company.
Western Packing and Provision company.
Independentt Packing company.
Julius Bobsin.
The G. H. Hammond company.
Chicago Junction railway company.
Anglo-American Provision company.
Siegel-Heckinger Packing and Provision company.
Morris & Co.
Henry Guth & Co.
Sulsberger & Sons company.
Union Stockyards and Transit company.
Boyd-Lunham Packing company.
Armour & Co.
David Levy & Co.

These firms have been cited to appear before the engineering committee at its meeting Monday, April 10, and show cause why proceedings should not be brought against them.

**Rob Restaurant Safe of $1,197.**

Using wet tablecloths and towels to deaden the sound of the explosion, cracksmen blew open a safe in the restaurant of C. G. Parker, 3365 Cottage Grove avenue, and escaped with jewelry, cash, and checks amounting to $1,197.98, according to a report made yesterday to the Stanton avenue police.

**VOTE EARLY.**

Polls open today for city election 6 a. m. to 4 p. m. Mayor, city clerk, and city treasurer to be elected. One alderman in each of the thirty-five wards to be elected; also two aldermanic vacancies to be filled. Bridge bond issue, refunding bond issue, and in Lake View and North Town precincts the Lincoln park bond issue.

# Woman Takes Acid on Street Corner.

MRS. JULES SIEGEL

Standing in the doorway of a haberdashery store at West Jackson and South Dearborn streets at 3 o'clock yesterday morning, Mrs. Julia Siegel, West Harrison street and South Kedzie avenue, drank a quantity of carbolic acid and died in the ambulance of the Harrison street station while on the way to a hospital. Her escort, George Zelof, 12 West Ohio street, a clerk in the Union hotel, knocked the bottle from her lips, but not before she had drained the contents. Melancholia, caused by consumption, is believed to be the cause of the suicide. She was separated from her husband.

# MRS. M. A. YERKES' ESTATE APPROXIMATES $2,000,000.

### Estimate of Holdings Does Not Include Widow's Share of $4,500,000 Sought from Railways Company.

Mrs. Mary Adelaide Yerkes left an estate of approximately $2,000,000, according to estimates made by some of her Chicago attorneys and intimate friends, unless she spent or gave away her fortune before her death. This estimate does not include her share of the $4,500,000 she had been seeking to recover from the Chicago Railways company on the Consolidated Traction company bonds sold by Executor Louis F. Owsley.

Mrs. Yerkes received $800,000 in July, 1910, as the widow's third interest in the sale of the traction magnate's Fifth avenue palace in New York. It is said she received more than $1,000,000 in gifts from Mr. Yerkes before his death in 1905.

Irrespective of the extent of Mrs. Yerkes' estate the extensive litigation in which she was interested will continue.

The estate of Charles T. Yerkes will be worth between $7,000,000 and $10,000,000 when the legal affairs are straightened out, according to Isaac H. Mayer of the firm of Mayer, Meyer, Austrian & Platt, attorneys for Mrs. Yerkes. Mrs. Yerkes' estate is heir to part of this, and her stepchildren, Charles E. Yerkes of Evanston and Mrs. Edith Rondinella of Philadelphia, are the others who will share in it.

# VIRGINIA BROOKS FACES ACCUSERS

### Bluecoat She Slapped Tells of Daring Charge of Suburban Police.

## WORD OFFENDS JUDGE.

### Orders Witness to Expurgate His Language in Describing the Fight.

The second act of West Hammond's serio-comedy was enacted yesterday in the small police court room of the village.

The characters first figured in the pavement riot on One Hundred and Fifty-fifth place, West Hammond, the morning of March 25. Virginia Brooks—"Joan of Arc"—was leading lady. The village government was the tall dark villain.

With the courtroom crowded to the jury chairs and lawyers' tables, Miss Brooks, charged with inciting a riot and with disorderly conduct, testified she had slapped the face of Officer John Okraj, that she had called him a cur, and that she was glad of it.

**Lead Poles to Fight Pavers.**

Miss Brooks was arrested by Officer Okraj following the riot. She was the leader of a band of men and women, mostly Poles, who sat down on the sand and bricks where the paving was in progress and stopped the work because they believed the pavement was not being put in according to specifications.

Justice Frank Green, police magistrate of West Hammond, presided over the case. A jury of six men was secured late in the day, after more than fifty villagers had been dismissed. Attorney Charles Alling Jr. handled the case for Miss Brooks and Joseph Belinski, village attorney of West Hammond, was the prosecuting attorney.

**Officer's Words Offend Court.**

Officer Okraj was the first witness.

"The captain ordered us to stop any trouble," he said. "When we told the men to go to work, Miss Brooks got the men and women to sit on the sand, so that the men couldn't work. Then she comes up to me and says: 'I defy you; I defy you.' After that she jumps back and slaps me in the face. I says we don't want no trouble, but she wouldn't pay no attention. 'You don't dare to shove me,' she says. Then she stuck her tongue out at us and kept scolding us, and raising h——l."

At this point, the witness was ordered by Justice Green not to use any language that "wasn't proper to West Hammond."

The case will be resumed this afternoon.

# ADMITTED BOARDER'S MURDER; HUSBAND AND WIFE ARE HELD.

### Man Charged by Coroner's Jury with Slaying and Spouse Accused as Accessory—Action Follows Confession.

Achille Pantarakis and his wife Angela, 731 Sebor street, who admitted the murder of George Barbaressos, a former boarder at their house, were ordered held to the grand jury yesterday by a coroner's jury which held an inquest over the body. Pantarakis was held on a charge of murder and his wife as an accessory.

Barbaressos, according to the confession of both husband and wife made to Inspector Healy and Deputy Coroner Davis, had proposed an elopement with Mrs. Pantarakis and when the husband returned home March 25 his wife told him of the proposal and the murder followed.

The body after being chopped to pieces was hidden in the basement of the house and Pantarakis and his wife in fear that their crime would be found out fled to Kansas City and later surrendered to the police.

# GATES FIGHTS DIVORCE SUIT

### Long Trip Taken in Effort to Stop Action by His Wife.

## ILL HEALTH NOT CAUSE.

### Younger Financier Refuses to Tell Causes for Petition.

Lake Charles, La., April 3.—[Special.]—Charles G. Gates did not make his mad rush across the continent from Los Angeles to New York in a special train in order to be treated by an eminent physician. He hurried to New York to exert every influence in his power to oppose the divorce proceedings his wife filed against him.

These facts developed today when he, his father, John W. Gates, and a party of their friends reached Lake Charles in a private car to attend the trial of a suit in the local courts in which the elder Gates is the plaintiff.

Friends in the party discussed the matter and acknowledged that the younger Gates made his long trip in an attempt to get a reconciliation with his wife. Gates refused to discuss the matter, but finally intimated that the divorce suit would be brought and that he had accepted service. He would not tell the cause of the suit.

Mrs. Gates was Miss Mary Martin of St. Louis, and was well known in society circles there prior to her marriage. She has been separated from her husband for some time. They have no children.

# WOMAN MAKES WIDOW'S CLAIM AT ECKERT ESTATE CONTEST.

### Mrs. E. L. Davies Says Late President of Western Union Telegraph Company Married Her in 1908.

New York, April 3.—A woman purporting to be the widow of Gen. Thomas T. Eckert, former president of the Western Union Telegraph company, appeared before Surrogate Cohalan today at the hearing of the contest brought by the two sons for possession of the $3,000,000 estate.

The witness, who is 68 years old, said she married Gen. Eckert in the fall of 1908 and has the marriage certificate, together with a deed which Gen. Eckert gave her to his house in West Eighty-sixth street. She said they are "in a safe place in Washington, D. C." The surrogate directed her to produce them next Thursday.

The woman said she was the widow of E. L. Davies before she married Gen. Eckert. She said she first met Gen. Eckert in 1867 when she was a telegraph operator. Her sole motive for coming into the case, she added, was to obtain recognition of her widowhood as she "didn't want a penny of the money."

Lawyers for the Eckert heirs asserted they do not regard her claims seriously.

# RESCUES NEGRO FROM A JAIL; THEN WANTS TO LYNCH HIM.

### Mississippi Mob Divided at Fire and Becomes Enraged at Wasted Time—Mayor Saves Colored Man.

Wesson, Miss., April 3.—[Special.]—Cries of help from the jail aroused half dressed citizens, who rushed toward the burning building.

"There's a negro in the jail!" shouted one.

They chopped a hole in the back of the wooden structure and took the negro to the mayor's office. The mayor, not knowing of the rescue, led a crowd to another side of the building, and for two hours the population divided itself between trying to break the door and put out the fire.

Finally word came that the negro was safe. The mob, enraged at its wasted time, dashed for the mayor's office, crying: "Lynch him!"

The negro explained that he had not fired the jail, and the mob, held back by the mayor and other determined citizens, finally let him go.

A tramp had set fire to the building.


EDUCAT EDUCATOR UCATOR
WAFER

## Oh Mrs. Burtis!

"Did you ever try EDUCATOR WAFERS?"

"Yes, I have. They are perfectly delicious and so nourishing that I'm using them three times a day in place of bread.

"You see, the WAFER is a thin, crisp and delicate *entire wheat* Water Cracker. It's always fresh and ready to serve, so is a handy food to have in the house all the time."

"I've heard so much about EDUCATOR WAFERS that I guess I'll order a tin and try them for dinner tonight, for I'm all out of bread and I don't want to bake again until Saturday."

"Why don't you? You'll certainly enjoy them and so will the children. Be sure to *butter* them though; they're so much more delicious that way."

"Thank you. I'll call up my grocer as soon as I get home."

And she did. Why don't *you?*

All good grocers sell EDUCATOR CRACKERS. There's a real New England woman at Jevne's (151 Wabash Ave.) demonstrating the twenty varieties. Drop in and try them—today!

JOHNSON EDUCATOR FOOD CO.

Boston, Mass.

Butter the WAFER

Better than BREAD

Change in number, but not in location of the

**City Ticket Office**
of the
**Chicago, Milwaukee & St. Paul Ry.**

New number is 52 West Adams Street, Marquette Building, corner Adams and Dearborn Streets, Chicago. Telephone numbers, Harrison 6162, Automatic 1511.

Call, write or telephone for tickets and reservations on the famous trains of this railway, offering unequaled service to points

**North—Northwest—West—Southwest**

All trains depart from Union Passenger Station, corner Canal, Adams and Madison Streets.

F. A. MILLER, General Passenger Agent, Chicago

## The Nationally Approved Pure Food

Before a single ounce of sweet, pure Marigold finds its way to your table, the Government inspector passes on it and must pronounce it "pure food."

Butter in its finest and most expensive state was never subjected to such close inspection as is Marigold.

We go to extremes in selecting rich, wholesome food ingredients; we almost overdo cleanliness and sanitation; we outdo butter making from churn to table.

# MARIGOLD BUTTERINE

The Government says Marigold is good; you'll say it's delicious, and so will all your people. Try it today and see.

In pound air-tight cartons sealed at the churnery and sold at all good stores.

Churned only by

**Morris & Company**
U. S. A.

**You—Anybody—Can Grow Flowers NOW**

There's no knack in growing flowers *now*—there's no "knowing how"—there *used* to be. All you need *now* to start flower growing is an "Illinois Self-Watering" box then everything's easy. You water the pots on Saturday—then forget it till next Saturday. No worry—no fuss—no dirt.

**"Illinois" Self-Watering Boxes**

have false bottoms, in which holes have been plugged and stuffed with sponges. You pour water down metal pipe—see picture—sponges absorb and send water up through soil—nature's way. Surface soil keeps porous and mulchy—nature's way. Made of metal—can't leak—handsomely painted—endorsed by eminent botanists—adopted by all leading hotels, apartments, residences. Hanging baskets, window boxes, pots, etc. Measurements taken anywhere in city. Beautiful and original designs in Brass, Copper, Willow and Cement. Literature free on request.

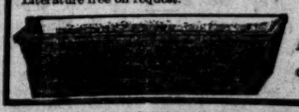

AMERICAN METAL BOX CO.
NEW NO. 187 NORTH DEARBORN ST.
Old No. 33 Dearborn St. Near Lake St.
Phone 1092 Randolph



**Your Vacation Trip Arranged For You**

**12** Days on Land and Sea—including Berth and Meals on Ship. **$70**

Choice of rail lines from Chicago to New York or New Orleans, thence palatial 10,600 ton

**Southern Pacific Steamships**

*To NEW ORLEANS or NEW YORK*

Choice of rail lines home.

Stop Overs at New York, New Orleans and other points.

Send for interesting literature to
W. G. NEIMYER, General Agent
120 Jackson Boulevard, - - Chicago



*To insure the most telling effect on the Buying Public*
***Place Your Ad in THE TRIBUNE***



WHERE TO EAT.

**KING'S RESTAURANT**
8th Ave., Bet. Madison and Washington
Occupying entire bldg. Open day & night
Ladies' Orchestra. Sunday Table d'Hote, 12 noons 25c


# BIG ARMY WA... BY LORD RO...

### British Field Marsha... Benefits of Interna... Peace Movemen...

## ASKS MILLION MO...

### Secretary of War Halde... with Disfavor on th... posed Increase.

[BY CABLE TO THE CHICAGO ...
LONDON, April 3.—Debate on ... of national defense opened in ... lords this evening. Field Marsh... erts moved a resolution reading ... of the altered strategic condition... this house views with grave ... concern the inadequate military ... of the government for the de... country and his majesty's ove... ions."

In speaking to his resolution... erts said it required special co... troduce such a motion at a time... is so much talk or disarmamen... but a totally unexpected incident... aged him. He referred to the ... imperial chancellor, Von Bet... weg, in the German reichstag ...

The manly sense of this speech... erts said, appealed to him in a w... found it difficult to express. ... chancellor had defined what w... relation of the nation to its ... and had put into words a pri... during the last few months had ... Roberts' own mind.

**Wants 1,000,000 More...**

Lord Roberts affirmed that Gr... existing forces do not represe... resources or the spirit which a... nation; because it has neither a... as is needed for home defense no... army to protect the territories a...

After referring to the costly ex... the South African war, which oc... cipally through insufficiently tra... Lord Roberts asserted the arm... additional 1,000,000 trained men...

He recalled many historic incid... the danger of relying in time ... untrained men. The saying tha... teer is worth two impressed men, ... is sheer nonsense. The truth ... man, whether pressed or unpres... fully trained and well disciplin... at least six undisciplined and ... trained volunteers.

**Cites Peace Movement o...**

"I began by referring to th... and happy recent discourses on t... peace," he resumed. "I am o... remember the enthusiasm excit... lar occasion sixty years ago. T... we were besieged from every ... from every newspaper office by ... tions and promises of the imme... in which it was predicted that ... would soon be beaten into plo... our spears into pruning hooks.

"That was 1851, and I recal... was not a single year in the next ... that was not marked by some ... portion of the globe or another ... all means listen to aspirations ... cates of universal peace and ... power to help them along, but ... time, warned by what followed t... outburst of 1851, let us in all ... ready for war."

**Reply by Secretary of ...**

Viscount Haldane, secretary ... reply said Lord Roberts' sugge... which Great Britain must prep... for the defense of either India ag... or of Canada against the Unite... of Egypt, and for maintenance o... of power in Europe. Lord Hal... Lord Roberts' short service arm... would bring the nation to the ve... ruptcy. The war secretary wou... that Great Britain's army is in ... tion.

**Peace Conference at Was...**

Washington, D. C., April 3.—... advocates of peace, Andrew C... Speaker-designate Champ Clark...

# BIG ARMY WANTED BY LORD ROBERTS

## British Field Marshal Doubts Benefits of International Peace Movement.

## ASKS MILLION MORE MEN.

### Secretary of War Haldane Looks with Disfavor on the Proposed Increase.

[BY CABLE TO THE CHICAGO TRIBUNE.]

LONDON, April 3.—Debate on the subject of national defense opened in the house of lords this evening. Field Marshal Lord Roberts moved a resolution reading "that in view of the altered strategic conditions of Europe, this house views with grave and growing concern the inadequate military arrangement of the government for the defense of the country and his majesty's oversea dominions."

In speaking to his resolution, Lord Roberts said it required special courage to introduce such a motion at a time when there is so much talk or disarmament and peace, but a totally unexpected incident had encouraged him. He referred to the speech of the imperial chancellor, Von Bethmann-Hollweg, in the German reichstag last week.

The manly sense of this speech, Lord Roberts said, appealed to him in a way which he found it difficult to express. The German chancellor had defined what was the true relation of the nation to its armed forces and had put into words a principle which during the last few months had been in Lord Roberts' own mind.

**Wants 1,000,000 More Men.**

Lord Roberts affirmed that Great Britain's existing forces do not represent either its resources or the spirit which animated the nation, because it has neither an army such as is needed for home defense nor an effective army to protect the territories abroad.

After referring to the costly experiences of the South African war, which occurred principally through insufficiently trained troops, Lord Roberts asserted the army needs an additional 1,000,000 trained men.

He recalled many historic incidents to show the danger of relying in time of war upon untrained men. The saying that one volunteer is worth two impressed men, he declared, is sheer nonsense. The truth is that one man, whether pressed or unpressed, if carefully trained and well disciplined, is worth at least six undisciplined and insufficiently trained volunteers.

**Cites Peace Movement of 1851.**

"I began by referring to the auspicious and happy recent discourses on the subject of peace," he resumed. "I am old enough to remember the enthusiasm excited by a similar occasion sixty years ago. Then, as now, we were besieged from every pulpit and from every newspaper office by the aspirations and promises of the immediate future in which it was predicted that our swords would soon be beaten into plowshares and our spears into pruning hooks.

"That was 1851, and I recall that there was not a single year in the next two decades that was not marked by some war in one portion of the globe or another. Let us by all means listen to aspirations of the advocates of universal peace and do all in our power to help them along, but in the meantime, warned by what followed the prophetic outburst of 1851, let us in all respects be ready for war."

**Reply by Secretary of War.**

Viscount Haldane, secretary of war, in reply said Lord Roberts' suggested war, for which Great Britain must prepare, must be for the defense of either India against Russia or of Canada against the United States, or of Egypt, and for maintenance of the balance of power in Europe. Lord Haldane feared Lord Roberts' short service army of 1,000,000 would bring the nation to the verge of bankruptcy. The war secretary would not admit that Great Britain's army is in a bad position.

**Peace Conference at Washington.**

Washington, D. C., April 3.—Two leading advocates of peace, Andrew Carnegie and Speaker-designate Champ Clark, held a conference today over the general subject of arbitration arrangements with England. Mr. Carnegie requested the conference.

"I am in favor of any peace measure that is rational," said Mr. Clark later. "Such an agreement between the United States and England is exceedingly desirable because they are of the same blood and language. More than that, I heartily favor any proper steps toward the establishment of universal peace, and I believe that, on account of our wealth, our population, and our exceedingly favorable geographical position, we ought to lead the world toward such an end."

# New York's New United States Senator.

JAMES A. O'GORMAN
FROM THE PORTRAIT PAINTED BY A. BENZIGER.

The oil painting here reproduced shows Senator Depew's successor in a characteristic attitude. The artist is a frequent visitor in Chicago. He is a son-in-law of Henry C. Lytton.

# CARDINAL NEAR DEATH IN AUTO.

### Chauffeur of Archbishop of Malines Is Badly Hurt When Motor Car Swerves.

WATERLOO, Belgium, April 3.—Cardinal Desideratus Mercier, archbishop of Malines, had a narrow escape from death today in an automobile collision. The chauffeur, seeking to avoid a woman, swerved the machine, which dashed into a tree and was wrecked. The cardinal was badly cut about the face and several of his teeth were knocked out. The chauffeur was seriously injured.

# OPPOSES NEGROES IN CANADA.

### Parliament Member Urges Government to Discourage Their Immigration Into the Dominion.

Ottawa, Ont., April 3.—Mr. Thoburn, an Ontario member, declared in parliament today that hundreds of colored settlers had emigrated to western Canada from the United States and there soon would be thousands of them planted in the northwest. He asserted that they would not make desirable settlers and urged the government to discourage the movement. Minister of the Interior Oliver replied that the government had not yet seen fit to take action.

Voters! Don't be misled. Permits to smoke may be issued after election.—Adv.

# CHINA IS FEARFUL OF WAR

## Danger Lurking on Frontiers, Says Imperial Proclamation.

## BABY RULER IN COMMAND.

### Declares for Great Army and for a Unified Empire.

PEKING, April 3.—An imperial edict, issued today in the name of the infant emperor, assumes for him supreme command of the army and appoints the prince regent generalissimo until the emperor attains his majority.

The proclamation is the most important of a series of edicts by which the throne has gradually raised the military standard, until the army, which was once the most despised profession, is now considered of the highest type. It reviews at length the valorous history of the ancestors of the present dynasty, and intimates that dangers are lurking about the frontiers.

It declares the necessity of a great army, and demands that the families discontinue selfishly seeking their own interests, and unite, as every family will suffer if conquered. It announces a new military program.

**VOTE EARLY.**

**Polls open today for city election 6 a. m. to 4 p. m. Mayor, city clerk, and city treasurer to be elected. One alderman in each of the thirty-five wards to be elected; also two aldermanic vacancies to be filled. Bridge bond issue, refunding bond issue, and in Lake View and North Town precincts the Lincoln park bond issue.**

# MUKDEN OPENS PLAGUE PROBE

## Investigators Trying to Find Out What Caused Epidemic in Manchuria.

## RECURRENCE IS FEARED.

### Deaths in the Chinese Viceroyalty Exceed 40,000; Delay in Fighting the Outbreak.

MUKDEN, Manchuria, April 3.—Today the plague conference opened here under the presidency to Dr. Wu Lien-teh. Many interesting questions await answer. What is the origin of the plague? Why did it not break out before? Why has it died out. Why has it become less virulent? What is the nature of the marmot plague? Will the pneumonic outbreak be succeeded by a bubonic infection? Finally, what is to prevent a recurrence of plague next October?

The first case of plague was discovered at Harbin, on Nov. 8. The first western trained Chinese doctors arrived on Dec. 6, but were prevented from working. A fortnight later the director of the Army Medical college at Tientsin, Dr. Wu Lien-teh, a Cantonese from Singapore, who had a brilliant career at Cambridge, arrived there with a number of assistants, only to encounter heartbreaking opposition.

**Plague Fight Organized.**

The Chinese governor of Kirin, however, realized the importance of giving support to the doctors. There was daily house to house visitation. The cry, "Bring out your dead" was heard.

Success attended organized effort. It was not, however, until Jan. 14, after the visit of the governor, that any effective measures could be instituted at Harbin. The death roll reached its height on Jan. 28, when there were 173 fatal cases. One month later, on Feb. 28, no death was recorded in the Chinese town.

**Infection by Direct Contact.**

Infection was by direct contact. Rats and fleas played no known part in the infection. The attack was fulminant, there was no authentic case of recovery. Old persons and young children fared better than the strong and middle aged.

The total number of deaths in the whole area of Harbin has been less than 7,000, while the number in all Manchuria since the beginning is estimated at 41,000, of whom 25,000 have died in the two northern provinces.

**Girl Sues Unfortunate Autoist.**

Charles H. Serum, contractor at 84 La Salle street, was sued for damages of $10,000 in the Circuit court yesterday because the axle of Serum's automobile broke suddenly and one of the wheels struck Miss Gertrude Rosenthal, her attorneys say.

# LONDON AID TO SUFFRAGETS

## Corporation Urges Parliament to Grant Equal Franchise.

## ASK LORD MAYOR'S HELP.

### High Official Appealed To by Supporters of Women.

[BY CABLE TO THE CHICAGO TRIBUNE.]

LONDON, April 3.—The corporation of the city has entered the lists as a champion of woman's suffrage. At a special meeting today it passed, by a vote of 22 to 9, the following resolution—which is to be sealed with the city's official seal:

"We hereby petition parliament to pass, at the present session, the women's suffrage bill now before it and urge that the lord mayor, together with the other civic officers, go to present the petition at the bar of the house of commons and that the reasonable expenses of the lord mayor and the civic officials be defrayed from the borough fund."

The debate preceding the adoption of the resolution was warm throughout and was enlivened by the comments and admonitions of the suffraget adherents who crowded the public galleries.

Councilor Hutchinson recalled that a lord mayor had once gone to the house of commons to petition for the release of dynamiters. The petition was granted. Another lord mayor had equal success when he petitioned Dublin castle to release the Land Leaguers.

**Would Force Women to Vote.**

COPENHAGEN, Denmark, April 3.—Herr Haffstein, a former cabinet minister of Iceland, has submitted a proposal allowing women in that country to take an examination and to hold any office on a plane of absolute equality with men. He is the leader of the conservatives and is backed by the clergy in a proposition that woman suffrage be made obligatory, thus forcing all women into public life.

# OUTWIT FAIR CENSUS DODGERS.

### Government Officials Defeat Aims of English Suffragets by Advance Arrangements.

[BY CABLE TO THE CHICAGO TRIBUNE.]

LONDON, April 3.—According to government officials who are taking the census, the tactics of the suffragets in refusing to be counted has not made an appreciable difference in the enumeration. Arrangements were made in advance to count those women who left their homes and assembled at other places, and were carried out satisfactorily. Those who gathered at the skating rink last night were counted three times. It is easy to defeat the maneuvers of the suffragets in the provincial towns, where they are well known to the enumerators.

# COMMONS BEGINS ATTACK ON LORDS

## Veto to Restrict Power of the Peers Over Legislation Is in Committee Stage.

## KEEN SHOW OF INTEREST.

### King George in Message Announces He Will Not Interfere with Measure.

LONDON, April 3.—Real work on the veto designed to restrict the powers over legislation of the house of lords was begun today with the opening of the committee stage in the house of commons.

The scene in the house indicated the intensity of the public interest. Every available ticket of admission had been disposed of days before and many hundreds who had hoped to witness the proceedings were disappointed.

**Keen Debate Is Expected.**

The debate will be long and keen. Already over 1,000 amendments occupying seventy-four printed pages have been prepared. They are bound to result in heated discussions and protracted sittings. It is the avowed intention of the government to send the measure to the upper chamber by the middle of May.

King George will not exercise the royal prerogative so far as to interfere with the measures that may be proposed for the reform of the constitution of the house of lords.

**King Sends Message to Lords.**

In a message sent to the upper chamber today, in reply to an address from the lords, his majesty says:

"Relying upon the wisdom of my parliament, I desire that my prerogatives and powers, in so far as they relate to the creation of peerages and to the issue of writs of summons to the lords, spiritual and temporal, to attend, to sit, and vote in the house of lords, should not stand in the way of the consideration by parliament of any measure that may be introduced at the present session on the subject of the constitution of the house of lords."

# TURKS SLAUGHTER REBELS.

### Bashi-Bazouks Rout Albanians and Save Tuzi—Insurgents Flee to Mountains.

CETTINJE, Montenegro, April 3.—Turkish bashi-bazouks, summoned to the aid of the beleaguered garrison of Tuzi in the vilayet of Scutari, Albania, routed the rebellious Albanians with great slaughter all along the line. Tuzi was relieved and the Albanians were driven to the mountains.

"Tears, idle tears
I'm well aware
What makes each
hapless tear
I'll not be there
to get my share
When Campbell's Soups
appear."

**For hard workers**

No matter how hard you work either with muscle or brain, you will find plenty of satisfying nourishment in

Campbell's SOUPS

They are rich in food-value. And there is a strong sustaining "body" about our thick soups particularly which appeals to the heartiest appetite, and "stays by" you grandly in the stress of active labor.

For your own sake get acquainted with the whole list.

21 kinds 10c a can

*Just add hot water, bring to a boil, and serve.*

JOSEPH CAMPBELL COMPANY
Camden N J

**Look for the red-and-white label**



Buyers who read are the only buyers worth while. No publication is more thoroughly read per thousand circulation than McClure's. There are three reasons:

1 McClure's has always been McClure's—not one thing today, another tomorrow. The public knows exactly what it is getting when it buys McClure's—and it buys it because it wants it to read.

2 It makes an appeal sufficiently high to reach an extremely intelligent class—a class which thinks and reads. This class doesn't look over magazines; it reads them. It is the reading class of the country.

3 It is published in a shape which induces reading—the readers' shape—the shape associated with good reading.

Buyers who read provide a circulation which is responsive.

McClure's






Swift's Premium Hams and Bacon

The Brand to buy for

Easter

*Because:* both Ham and Bacon are tender, sweet, rich, nutritious and altogether satisfying. Not once or twice, but *always.*

An Easter Breakfast of Swift's Premium Ham or Bacon is the beginning of a lifelong friendship.

Order by the name from your dealer.

Swift & Company, U. S. A.



*Cowan's*
*Removal Sale Announcement*

—of extraordinary importance to every admirer of fine furniture and home furnishings of exclusive designs. The growth of our business has more than kept pace with the steady, increasing demand of home owners for furniture and furnishings of Cowan quality; that better kind which possesses distinctive style and character, as well as beauty and nicety, and which supplies a refinement and true comfort that makes home mean more than a mere word.

ACCORDINGLY, that we may have larger, better and more convenient quarters and so be able to increase our collections and give you a much larger assortment to choose from, we will move into a new home.

*The New Cowan Building (New No.), 318 Michigan Av.*
*(between Jackson and Van Buren Streets)*

BEFORE we move, and in order to lighten the task as much as possible, we offer you an unprecedented opportunity to buy furniture of the Cowan standard. We have made

*Reductions of 10% to 50% in all departments*

except those containing our own make of furniture, trademarked COWAN CHICAGO and Cross English Gloves. Those who do appreciate the effect of refinement and character in furniture and furnishings will recognize, in this sale, an exceptional opportunity to buy

*Antique Furniture*
*Old English Silver and Plate*
*Rare Oriental Rugs*
*Smart Leather Goods*
*and other distinctive merchandise.*

THE sale is now in progress and will continue for a brief period. We would suggest, however, that you come as early as convenient, inasmuch as price reductions at Cowan's have more than ordinary significance, and the most beautiful specimens are usually the first that are sold.

*W. K. Cowan & Company*
*Fine Arts Building*
*203 to 207 Michigan Ave.*



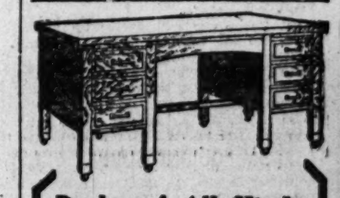

**Desks of All Kinds**

Office and Library Chairs and Tables
Sectional Bookcases.
Filing Cabinets in Wood and Steel
*Prompt Service*
*Honest Prices*

The Globe-Wernicke Co.
231-235 S. Wabash Ave., Chicago
*Phone Harrison 1423*



EDUCATIONAL

**Rockford College for Women**
(1849-1910) Rockford, Illinois
First rank. B. A. and B. S. Broad culture, with elective vocational courses that fit for life and for self-support. Faculty in close touch with the girls. Chosen body of students. Health and safety paramount. Pure air, pure artesian water, fine campus. New fire-proof dormitory, electric light, steam heat. Good table. Catalog. Box 51
JULIA H. GULLIVER, Ph. D., LL. D., Pres.

**LANGUAGES** BERLITZ SCHOOL OF LANGUAGES
AUDITORIUM, CONGRESS ST. ENTRANCE.
Telephone Harrison 1262
School Open All Summer. Teachers Sent to Residences.

**LEARN GREGG SHORTHAND**
Day and Evening school open all summer. Enroll now. Booklet free.
Gregg School 104 Wabash Ave.


The Tribune's Want Ad Section—the recognized buying directory of Chicago.

# EL PASO MEETING MOVE FOR PEACE

## Madero May Meet Envoys of Diaz and Close Hostilities in Mexico.

## U. S. MUST GIVE AID.

### Rebel Commander Will Not Attend Unless Given Immunity from Arrest.

El Paso, Tex., April 3.—On the surface, peace negotiations did not appear to make much progress today between the insurrectos and the Mexican federals, but developments came to light that promise much in the next few days.

It is known that Francisco I. Madero, "provisional president," has not been heard from regarding the proposals of the Mexican government, and until he can be heard from negotiations are impossible. All efforts now are bending toward arranging a meeting in this city between Francisco I. Madero Jr. and others, with representatives of the Mexican government.

To make this possible, immunity from arrest must be granted Madero by the United States, as a warrant is out for his arrest on a charge of violating the neutrality laws.

The next step will be to secure safe transportation for Madero to El Paso from the Mexican federal government. It is known that such a proposition has been made.

**Protection for Americans.**

Chihuahua, Mexico, April 3.—Inquiry today concerning the condition of the American prisoners at Casas Grandes revealed that the state department at Washington is determined to give the prisoners full protection.

Mr. Severe of New York wired the United States consul at Chihuahua asking that, if possible, he put his son in communication with the outside world and give him the benefit of an attorney. Since the publication of the identity of the prisoners it is believed that the Mexican government will see that they are not harmed.

**Corral Asks for Vacation.**

Mexico City, April 3.—Ramon Corral, vice president of Mexico, today petitioned congress for an indefinite leave of absence. As a reason for his action he said he considered it advisable for him to leave the country for a time on account of the bad condition of his health. Germany was named as his destination. It is known that he expects to spend some time at Carlsbad.

The petition will come up for its second reading tomorrow. That congress will grant the vice president's request is a foregone conclusion.

**Salvator Madero Is Freed.**

Laredo, Tex., April 3.—Salvator Madero, uncle of the insurgent leader, who was arrested in Nuevo Laredo, Mex., Sunday morning, was released today on an order from Mexico City.

Madero was held because a revolver was found in his baggage. The weapon was confiscated by the customs officers.

Madero was en route to Monterey to visit his father, Evaristo Madero, who is ill.

**Reports Capture of Town.**

Nogales, Sonora, Mex., April 3.—Francisco Morneau, presidente of the town of Caborca, Sonora, seventy-five miles southwest of Nogales, arrived here today by automobile and reported that about 200 rebels captured that place yesterday. He said he had orders to defend the town with conscripts, but was unable to raise a force. Morneau began looking for a safe residence in Nogales, Ariz.

# AGED RAILROAD MAN DIES; STATION AGENT 28 YEARS.

### Thomas W. Evans of the Chicago and Western Indiana Succumbs on His Way Home from Work.

Thomas W. Evans, 65 years old, 124 East Twenty-second street, stationmaster for the Chicago and Western Indiana railroad at the Dearborn station since that depot was opened in 1883, died suddenly yesterday while on his way home.

Mr. Evans was well known by railroad men and the traveling public. He was stricken while waiting for a street car at Peck place and Wabash avenue. He staggered into a store at 742 Wabash avenue and complained of being sick.

Dr. J. L. Armstrong was called, but a moment after his arrival Evans died. Apoplexy is believed to have caused death.

Mr. Evans, who was unmarried, came from Philadelphia, Pa., in 1883. He is survived by two sisters.

**OBITUARY.**

BARON JOSEPH THEODORE PETER VON NIEMCZYK of the Austro-Hungarian nobility, who has been a resident of the vicinity of Cannelton, Ind., for forty years, is dead there of paralysis, aged 80. He was a younger son and was born in Tannawitz, Galicia, Hungary. The baron was educated for the ministry, but loved and gave up the church to wed. After coming to America the baron dropped his title. His wife died four years ago.

WILLIAM G. THOMPSON, a noted Iowa pioneer, died at his residence in Kenwood Park last night, aged 81 years. Judge Thompson was a member of the Iowa senate prior to the civil war. He was a major in the Twentieth Iowa infantry and was wounded. President Hayes appointed him as chief justice of Idaho in 1878. In 1879 he was elected to congress.

HENRY BEHRENDT, a member of the firm of Henry Behrendt & Co., cigar manufacturers, died yesterday at his residence, 2345 South Millard avenue. Mr. Behrendt was a high Mason and a member of the I. O. O. F. A widow survives. The funeral will take place on Thursday. Interment will be in Forest Home cemetery.

AUGUSTUS A. LINCOLN, a resident of Hinsdale for thirty-nine years, who died there Saturday, will be buried today. Mr. Lincoln, who came to Chicago in 1863, for many years was prominent in the paint business.

MAJ. GEORGE W. RUE, credited with capturing the guerrilla chief, John Morgan, during the civil war, died at his residence at Hamilton, O., aged 80. He was six feet three inches tall.

OTTO RINGLING, member of Ringling Brothers, was buried at Baraboo, Wis., yesterday. Many prominent circus people from all over the country were present. The services were conducted by the Masons.

**Auto Hits Boy Playing "Tag."**

An automobile owned and driven by Dr. George W. Theis, 3000 Noble street, struck and slightly injured John Gobatis, 6 years old, yesterday while he was "playing tag" in front of his home, 3162 West Chicago avenue. Dr. Theis was not held.

Swift & Company's
sales of fresh beef in Chicago for the week ending Saturday, April 1, averaged 8.75c per pound.—Adv.

# MICHIGAN FOR G. O. P.; 60,000

### Republicans Elect All Their Candidates on State Ticket.

### SOCIALISTS WIN TWICE.

### Elect Two Mayors; Five Counties Shift on the Rum Question.

Detroit, Mich., April 3.—[Special.]—By a majority of about 50,000 the Republican party elected all its state nominees today. The election was marked by a heavy reduction in the "dry" vote in many of the eighteen counties that passed on local option. Several counties shifted on the rum question, Jackson, Calhoun, and Genesee going into the "wet" column, while Montcalm and Iosco counties joined the "dry" throng.

The surprise of the day was the success of the Socialists, Flint and Greenville choosing mayors from that party. In Flint three of the six aldermen elected are Socialists, and the followers of Karl Marx got a majority in the aldermanic board of Greenville.

**State Officers Elected.**

The state candidates successful are:

Justices of the Supreme court—Russell C. Ostrander and John B. Bird.

Superintendent of public instruction—Luther L. Wright.

Regents of the university—Benjamin S. Hanchet and Lucius Hubbard.

Member of the state board of education—Thomas W. Nadal.

Members of the state board of agriculture—John W. Beaumont and Jason E. Woodman.

The counties so far reported declared themselves on the local option question as follows:

"Wet"—Genesee, 64; Calhoun-Jackson-Alpena, 966; Huron, 500; Cheboygan, 650; Kalamazoo-Alpena, 986.

"Dry"—Ionia, 500; Montcalm-Iosco-Newaygo, 400; Tuscola-Benzie, 260; Allegan, 600; Emmet, 82.

**Mayors Chosen.**

Pontiac elected a nonpartisan mayor under the commission plan. He is Robert J. Lounsberry and will serve two years. Other mayoralty elections resulted as follows: Charlotte, E. G. David, Democrat, 164 majority; Bay City, R. O. Woodruff, Republican, 180; Hillsdale, A. T. Lincoln, Democrat, 10; Flint, John A. C. Menton, Socialist, 700; Ionia, Maj. Harvey E. Kidder.

The Grand Rapids city election was for judges and minor municipal offices. The Republicans carried the city by 2,000 and the county on the state ticket by 3,500.

Judge Richard C. Flannigan was unanimously elected judge of the Twenty-fifth judicial circuit of Michigan.

# SOCIALISTS WIN IN BUTTE.

### Elect Mayor, City Treasurer, Police Judge, and Five Out of Nine Aldermen.

Butte, Mont., April 3.—In today's municipal election the Socialists swept the field, electing mayor, city treasurer, police judge, and five out of nine aldermen. Two years ago the Democrats elected every candidate in Silver Bow county. Today's upset is considered a rebuke to the Democratic administrations, following an exposé of alleged shortage.

Socialists in Walkerville, a suburb of Butte, elected two of three aldermen.

Helena elected one Socialist alderman, the first Socialist ever elected to office there.

# STARR RETURNS FROM MEXICO.

### University of Chicago Anthropologist Refuses to Discuss Experiences of Last Three Months.

Prof. Frederick Starr, the University of Chicago anthropologist, has returned to his classes after spending three months in Mexico.

He announced shortly before Christmas that he would make a trip to Corea by way of Japan, but changed his mind at the last moment because of the developments in Mexico.

Prof. Starr declined to discuss his experiences in Mexico or the situation there beyond admitting that he will talk on Porfirio Diaz next Sunday night at the Englewood Baptist church.

# HULBURD'S SON WINS GAS STOVE

### Varies Studies of Watch Manufacture in Elgin Factories by Gaining Prize at Fair.

De Forest Hulburd, son of Charles H. Hulburd, 1188 Lake Shore drive, president of the Elgin National Watch company, who went to Elgin several months ago to learn the watch business from the ground up, yesterday won a large gas range at the Woodmen fair. The young man who at first viewed askancely Elgin society has lately come into favor with the Elginites through attending the fairs and bazaars given by churches and lodges. Young Hulburd presented the range to the Larkin Children's home, a charitable institution in Elgin.

**Grape-Nuts**
FOOD

tones and strengthens the digestion in a natural way.

It contains no medication but accomplishes its purpose by providing the necessary food elements in the right form.

Let a 10 days' test of Grape-Nuts convince you.

"There's a Reason"

Postum Cereal Co., Limited,
Battle Creek, Mich.

**CLEANSE THE SKIN**

Use D. D. D., that mild, soothing wash that recognized remedy for Eczema and all skin troubles. First drops take away that awful burning itch, cleanse the skin—wash away every pimple—every impurity. Nothing like D. D. D. for the complexion.

Get a 25c trial bottle today—worth ten times its cost to have a bottle in the house. At any rate, drop into our store to talk over the merits of this wonderful prescription.

Public Drug Co., 186 State; Bunk & Rayner, State and Madison and Madison and La Salle; Consumers' Drug Co., State and Randolph; Central Drug Co., State and Washington; Economical Drug Co., 24 Stores.

# NEVADA DIVORCES WORRY ROOSEVELT

### Reno People Urged to Discourage Colonies of Those Who Tire of Wedlock.

### BIG CROWD HEARS TALK.

### Thousands Come in Special Trains to Greet the Former President.

Reno, Nev., April 3.—[Special.]—The divorce industry, which has brought Reno most of its fame—not to say notoriety—was attacked today by Theodore Roosevelt in an address from the courthouse steps before 10,000 people.

"I congratulate you on the success with which you have dealt with the gambling evil," the speaker said, "and now I wish you success in tackling the divorce evil.

**Opposes the Divorce Colony.**

"If there is one colony of people which you want to discourage more than any other it is the people who come here to establish a residence only to get rid of their duties toward those whom it should be their special business to do their duty.

"I do not presume to say what you should do in your own state about your own divorces, but keep those from other states out.

"Don't listen to anybody who says it is to your advantage to have those people spending money here. You cannot afford to have that kind of money spent. Keep that entire colony out."

Nevada spread itself in its reception of Roosevelt. From all parts of the state special trains came, bringing throngs, and upon his arrival from the coast early this morning a rousing welcome was extended to him by thousands.

**Criticises Rule of Y. M. C. A.**

Congratulating Reno upon the Young Men's Christian Association building just completed here, Mr. Roosevelt said he had not known until a recent controversy arose that Catholics and Jews, who, he said, were often among the most liberal contributors to this work, were denied the right of holding positions upon the managerial boards of the association. This he characterized as gross injustice.

"I want to protest in the strongest manner of which I am capable against any continuance of that policy," he said. "I want to say that as a matter of simple justice, we should alter this."

# FINLEY MAY HEAD PRINCETON

### Said to Be Favored by Trustees for the Presidency.

### PROF. GRIES IS HIS RIVAL.

### Decision by Special Committee, Including Chicagoan, Expected Tomorrow.

New York, April 3.—[Special.]—The presidency of Princeton university lies between President John H. Finley of the College of the City of New York and Prof. John Grier Hibben of the chair of logic at Princeton, according to friends of members of the Princeton board of trustees. The special committee of trustees, appointed to nominate a president, is expected to reach a decision on Wednesday. This committee includes Cyrus H. McCormick of Chicago. The chances are said to be slightly in favor of Dr. Finley.

**Harvard Has Best Orators.**

Cambridge, Mass., April 3.—Harvard won a three cornered debate from Yale and Princeton tonight on the question, "Resolved, that all elective state officers should be nominated by direct primaries." Harvard defeated Yale at Cambridge, having the negative side of the argument, and, upholding the affirmative, defeated Princeton at Princeton. Yale won from Princeton at New Haven, speaking on the negative side. This gives Yale second place and Princeton last.

**Yale Gets $50,000 Scholarship.**

Oakland, Cal., April 3.—A scholarship valued at $50,000 is bequeathed to Yale university in the will of Louise W. Kellogg, widow of Martin E. Kellogg, one time president of the University of California. The scholarship is to be known by Prof. Kellogg's name.

**High School Frats Disapproved.**

Utica, N. Y., April 3.—[Special.]—The Ilion board of education has put its foot down on fraternities in the high school, and hereafter no student will be permitted to attend school who is affiliated with a fraternity. The action of the school board has stirred discussion and some criticism, but the substantial citizens of Ilion and a majority of parents approve it.

# MEANS NEW LIABILITY LAW.

### Measure Indorsed by Gov. Wilson Has Been Passed by Both Branches of New Jersey Legislature.

Trenton, N. J., April 3.—The house tonight by a unanimous vote passed the employers' liability bill, which already had passed the senate. It has the hearty indorsement of Gov. Wilson.

Remember when you vote, Permits to smoke will soon be issued.—Adv.

# ABANDONS PAROLE FOR PRISON LIFE

### Convict Rival of Burbank Voluntarily Returns to Stillwater Penitentiary.

### IS WIZARD WITH PLANTS.

### Declares He Wants to Be Behind the Bars to Be Free from Temptation.

St. Paul, Minn., April 3.—[Special.]—Tired of his lone fight against temptation and anxious to see the old familiar faces of his former friends and associates caused "Sinbad the Sailor," whose true name is Charles Price, to return voluntarily to the state prison at Stillwater.

While in prison he acquired fame as a rival of Burbank. He succeeded in producing mammoth lemons by grafting grapefruit upon lemon trees. One of his lemons weighed forty-eight ounces and had a maximum circumference of 19½ inches.

**Wants to Escape Temptation.**

Since his parole was granted him on Aug. 1, 1910, Price has been tending Robert C. Wight's lawn and greenhouse. He told the prison authorities that temptation was too much for him, and in fear of breaking his parole he returned to the prison.

His old position in charge of the prison greenhouses, where he made the reputation that resulted in his release, was not given to him when he arrived at the institution. Instead he was placed in the blacksmith shops temporarily, until the authorities are enabled to investigate into the causes leading to his return.

"Sinbad" had not been in the best of health recently. The Wight place is on River boulevard near the Town and Country club. In the summer "Sinbad" found plenty to keep him busy, but with the coming of winter, his work slackened, and he became morose.

**Frequent Visitor at Prison.**

It was his custom to journey, once a month, to the Stillwater prison, where for nineteen years he had been a prisoner. The pleasure he derived from those visits, the authorities say, made him reluctant to return to St. Paul.

Price was convicted of the murder of a fellow tramp, whom he killed with a pickax in North St. Paul. He was sent to the state's prison for life on Dec. 12, 1890. The pardon board on July 18, 1910, commuted his sentence to thirty years. Having served nineteen years Price was eligible to parole and this was granted him Aug. 19.

It's mighty satisfying to know, when riding in a Woods electric, that such a thing as a puncture, or a blow-out, *is impossible.* It's absolute contentment to *know* that you are riding on the best Springs made in the world and the *best construction* known to skilled mechanics and engineers. It's mighty pleasing to know, when riding in a Woods, that you've got the same car that is owned by *known buyers of quality.* People love high-class associates and the well-bred love quality in a vehicle as much as they love quality in clothes or jewelry.

Well groomed people never wear imitation diamonds or fake jewelry. They wear what they—and the world—know to be pure. And it's precisely the same way in owning a Woods. You own the ne plus ultra of quality. It accords well with your Gorham Silver, your Tiffany Jewelry and your Worth Dresses.

☞ We have just completed our handsome new salesroom adjoining the factory at Calumet, Cottage Grove and Twenty-fifth Street. The old and inadequate salesroom on Michigan avenue *has been abandoned.* Pay us a call in our new quarters.

*Factory and Salesroom*

*Woods Motor Vehicle Co.*

*Calumet, Cottage Grove and 25th St.*
*Our Own Garages at Evanston and Highland Park*

5%

# A Regal Revolution!

Sign of ye REGAL

**Henceforth all Regal Shoes will be retailed (to Consumers) at 5% above the actual Sworn Cost of Manufacturing and Selling them.**

**See Regal Shoe Store windows for what *this* means to YOU.**

| *Regal Prices are now* |
|---|
| $3.35 |
| $3.45 |
| $3.50 |
| $3.65 |
| $3.85 |
| $4.00 |
| $4.20 |
| $4.35 |
| $4.50 |
| $4.85 |
| etc. |

REGAL SHOE COMPANY
Per
E. J. Reis
*Managing Director.*

*Regal Shoe Stores in Chicago:*

*Cor. Dearborn and Washington Sts.*
*For Men*

*Cor. State Street and Jackson Boulevard.*
*For Men, Women and Children*

# MODEL ARMY I... UNCLE SAM'S

### War Department W... $500,000 for Fort S... dan Improvemen...

### SOLDIERS ARE CRO...

### Thirty-three New Build... Planned in Outline fo... Transformation.

Fort Sheridan is to be transfor... of the most modern army posts i... States.

Thirty-three new buildings, re... cavalry stables to an imposing ... tion building, will be constructe... an appropriation can be secure... gress. The modernization of the ... shore reservation is said to be e... demanded by the war departme... dictions of an early success were... certainty yesterday by men in ... military affairs.

The entire cost of the improven... mated at approximately $500,000... quest for this amount the war ... has the support of the Chicago ... of Commerce, and Congressman ... brought about the extensive a... for the new naval training stati... Bluff, a neighboring suburb, is al... in behalf of the project.

**Buildings That Are Pla...**

The list of buildings as now c... follows:

| | |
|---|---|
| Administration building. | |
| Commandant's quarters. | |
| Four field officers' residences. | |
| Eight company officers' residences. | |
| Two double residences for non-officers. | |
| Ordnance storehouse. | Laundry. |
| Commissary storehouse. | Conservato... |
| Quartermaster's storehouse. | Swimming ... |
| Veterinary hospital. | Sewage di... |
| Heating and electric plant. | Water purif... |
| Chapel. | Stables. |
| Sharpshooters' quarters. | Shelter she... |
| Teamsters' quarters. | Coal sheds. |
| | Band shell. |

**Present Facilities Are Ou...**

Fort Sheridan is regarded by ar... as the most beautiful post in ... States. Its location on Lake Mi... vides it with natural scenery un... any reservation in the country. ... tecture and arrangement of its pr... ings of gray limestone have give... a reputation of being one of the b... around Chicago.

Most of these buildings were er... ago, and while still retaining the... and appearance, have been outgro... of the more important structur... razed to make way for the new ... ments, as all the present facilities ... to take care of the 1,500 men the...

With the present policy of the ... tending to concentrate troops in ... and completely reorganize the ... preparation will be made at For... to take care of any augmentation ...

**Men to Benefit by Lau...**

One of the features of the pr... provements will be the commis... house, which will be of sufficient ... a month's rations for the entir... Another feature will be the lau... soldiers regularly stationed at Fo... now expend from $35,000 to $45,0... for laundry. This expenditure ... duced to a minimum when the new ... established.

# RINGLING SHOWS CLOSE... AS "CIRCUS KING" IS ...

### First Time Performances E... Stopped Voluntarily—Fun... in Baraboo.

For the first time in its histor... Brothers' circus was closed volu... two performances. This afterno... the body of Otto Ringling, busine... the great circus organization, is ... ered into its grave at Baraboo, Wi... night the doors of the Coliseum, ... show opened Saturday night, clos... rings were lifeless.

It is a sort of unwritten law in ... that nothing shall keep the big s... fulfilling their scheduled engagem... casionally, when the wind is so ... make the tents unsafe, or when ... are delayed by wrecks or washo... been found necessary to suspend ... ances for a day, but to the Ringlin... voluntary postponements have ... known.

Sometimes when the big wagons ... held from the exhibiting grounds b... whole paraphernalia has been t... by hand over blocks of ground at ... which precluded the possibility o...

Yesterday not only the Ringling ... but the Barnum & Bailey show, w... hibiting in New York, were closed ... ing force of a thousand here and a... in New York were motionless fo... four hours. The actual financial l... over $10,000.

The immensity of the exhibition ... Saturday night explains these figur... were at least 400 performers and ... procession which lasted fifteen min... acrobatic act alone included thirty ... ances. Forty were in the aerial w...

# THIEF BEGS CURE FOR DR...

### Former Kentucky University ... Is Fined and Sent to the Br... Hospital for Remedy.

James H. Helter, who says he ... was a student at the Washington L... sity, Lexington, Ky., broken in h... drink, pleaded guilty before Munic... Dolan at the Chicago avenue court ... to the theft of two overcoats and ... be sent to some place where he ... cured of the habit. He was fine... costs and ordered committed to th... ward at the bridewell for cure.

**NOTES OF RELIGIOUS W...**

WASHINGTON—President Taft told th... conference of the Methodist Episco... that he could only do with congress... leters hope to do with their congrega... his recommendations and then pray ... results.

OMAHA, NEB.—Bitterly assailing t... tendency to stay away from the chu... Rev. Richard Scannel, Roman Catho... Omaha, predicted that if "the drift to... is not checked human government ... almost impossible in the next twenti...

CLIFTON FORGE, VA.—Nearly twice ... assessed for home and foreign mi... among the churches of the Baltimore ... of the Methodist Episcopal church, ... collected during the year, according t... of the board of missions.

ow, when riding in a
g as a puncture, or a
olute contentment to
best Springs made in
wn to skilled mechanics
o know, when riding in a
that is owned by *knows*
associates and the well-
ch as they love quality in

ar imitation diamonds
they—and the world
isely the same way in
ultra of quality. It ac-
your Tiffany Jewelry and

some new salesroom ad-
and Twenty-fifth Street. The
ue *has been abandoned.* Pay

*Chicle Co.*
*nd 25th St.*
*nd Highland Park*

*Sign of ye REGAL*

*Regal Prices are now*

$3.35
$3.45
$3.50
$3.65
$3.85
$4.00
$4.20
$4.35
$4.50
$4.85
etc.

*oulevard.*
*en*


# MODEL ARMY POST UNCLE SAM'S PLAN

## War Department Will Ask $500,000 for Fort Sheridan Improvements.

## SOLDIERS ARE CROWDED.

### Thirty-three New Buildings Are Planned in Outline for Big Transformation.

Fort Sheridan is to be transformed into one of the most modern army posts in the United States.

Thirty-three new buildings, ranging from cavalry stables to an imposing administration building, will be constructed as soon as an appropriation can be secured from congress. The modernization of the famous lake shore reservation is said to be emphatically demanded by the war department, and predictions of an early success were made with certainty yesterday by men in touch with military affairs.

The entire cost of the improvements is estimated at approximately $500,000. In its request for this amount the war department has the support of the Chicago Association of Commerce, and Congressman Foss, who brought about the extensive appropriation for the new naval training station at Lake Bluff, a neighboring suburb, is already active in behalf of the project.

**Buildings That Are Planned.**

The list of buildings as now contemplated follows:

Administration building.
Commandant's quarters.
Four field officers' residences.
Eight company officers' residences.
Two double residences for non-commissioned officers.

| | |
|---|---|
| Ordnance storehouse. | Laundry. |
| Commissary storehouse. | Conservatory. |
| Quartermaster's storehouse. | Swimming pool. |
| Veterinary hospital. | Sewage disposal plant. |
| Heating and electric plant. | Water purification plant. |
| Chapel. | Stables. |
| Sharpshooters' quarters. | Shelter sheds. |
| Teamsters' quarters. | Coal sheds. |
| | Band shell. |

**Present Facilities Are Outgrown.**

Fort Sheridan is regarded by army officials as the most beautiful post in the United States. Its location on Lake Michigan provides it with natural scenery unexcelled by any reservation in the country. The architecture and arrangement of its present buildings of gray limestone have given the place a reputation of being one of the beauty spots around Chicago.

Most of these buildings were erected years ago, and while still retaining their strength and appearance, have been outgrown. None of the more important structures will be razed to make way for the new improvements, as all the present facilities are needed to take care of the 1,500 men there.

With the present policy of the government tending to concentrate troops in larger units and completely reorganize the army, full preparation will be made at Fort Sheridan to take care of any augmentation of troops.

**Men to Benefit by Laundry.**

One of the features of the proposed improvements will be the commissary storehouse, which will be of sufficient size to hold a month's rations for the entire garrison. Another feature will be the laundry. The soldiers regularly stationed at Fort Sheridan now expend from $35,000 to $45,000 annually for laundry. This expenditure will be reduced to a minimum when the new laundry is established.

# RINGLING SHOWS CLOSE AS "CIRCUS KING" IS BURIED.

### First Time Performances Ever Were Stopped Voluntarily—Funeral Held in Baraboo.

For the first time in its history Ringling Brothers' circus was closed voluntarily for two performances. This afternoon, while the body of Otto Ringling, business head of the great circus organization, is being lowered into its grave at Baraboo, Wis., and last night the doors of the Coliseum, where the show opened Saturday night, closed and the rings were lifeless.

It is a sort of unwritten law in circusdom that nothing shall keep the big shows from fulfilling their scheduled engagements. Occasionally, when the wind is so high as to make the tents unsafe, or when the trains are delayed by wrecks or washouts, it has been found necessary to suspend performances for a day, but to the Ringling Brothers voluntary postponements have been unknown.

Sometimes when the big wagons have been held from the exhibiting grounds by mud, the whole paraphernalia has been transported by hand over blocks of ground at an expense which precluded the possibility of profits.

Yesterday not only the Ringling show here but the Barnum & Bailey show, which is exhibiting in New York, were closed. A working force of a thousand here and an equal one in New York were motionless for twenty-four hours. The actual financial loss will be over $10,000.

The immensity of the exhibition as it began Saturday night explains these figures. There were at least 400 performers and an opening procession which lasted fifteen minutes. One acrobatic act alone included thirty performances. Forty were in the aerial work.

# THIEF BEGS CURE FOR DRINKING

### Former Kentucky University Student Is Fined and Sent to the Bridewell Hospital for Remedy.

James H. Helter, who says he formerly was a student at the Washington Lee university, Lexington, Ky., broken in health from drink, pleaded guilty before Municipal Judge Dolan at the Chicago avenue court yesterday to the theft of two overcoats and asked to be sent to some place where he might be cured of the habit. He was fined $25 and costs and ordered committed to the hospital ward at the bridewell for cure.

## NOTES OF RELIGIOUS WORLD.

WASHINGTON.—President Taft told the Baltimore conference of the Methodist Episcopal church that he could only do with congress what ministers hope to do with their congregations, make his recommendations and then pray for the best results.

OMAHA, NEB.—Bitterly assailing the modern tendency to stay away from the church, the Rt. Rev. Richard Scannel, Roman Catholic bishop of Omaha, predicted that if "the drift to paganism" is not checked human government would be almost impossible in the next twenty-five years.

CLIFTON FORGE, VA.—Nearly twice the amount assessed for home and foreign mission work among the churches of the Baltimore conference of the Methodist Episcopal church, South, was collected during the year, according to the report of the board of missions.

# Henry Hubbell's New Work "Caprice."

[From a photograph taken for THE TRIBUNE.]

# KATHLEEN HERELEY DENIES SHE WILL WED IRA L. RAWN.

### Chicago Girl Announces Engagement to the New York Man Was Ended Months Ago—Cause Withheld.

Miss Kathleen Hereley, daughter of Mr. and Mrs M. B. Hereley, 2817 Pine Grove avenue, yesterday announced the breaking of her engagement to Ira Leet Rawn of New York, nephew of the late Ira G. Rawn of this city. According to Miss Hereley, the betrothal was ended some months ago.

The announcement is made because of an statement in an afternoon paper of yesterday to the effect that the wedding of Miss Hereley and Mr. Rawn would take place shortly and that Mr. Rawn would reach the city today, when the date for the wedding would be chosen.

"Not only is there no truth in this report, nor did I give the interview with which I am credited, but the engagement between Mr. Rawn and myself came to an end many months ago. No, there is no reason to give. The reason does not concern the public in the least. It was buried months ago, and I have ceased thinking about it or planning to resurrect it," said Miss Hereley.

The betrothal of Miss Hereley and Mr. Rawn was announced in the fall, and was followed by the choice of Thanksgiving day as the wedding date. It was known, however, that the course of the courtship was not running smoothly, and two days before the wedding day a postponement of the service was announced. The breaking of the engagement followed soon, but a public announcement was not made.

# FOUR EXHIBITS TO OPEN TONIGHT

### Art Lovers Interested in Quartet of Displays to Be Inaugurated by Reception.

## COX PORTRAITS SHOWN.

### Cincinnati Man Wins Contest Conducted by Western Organization; Many Take Part.

BY HARRIET MONROE.

Four exhibitions will open with a reception at the Art Institute this evening, the fifteenth annual exhibition of the Society of Western Artists, one of works by American Illustrators, the annual show of the Art Students' league, and a special exhibition of paintings and decorative designs by Kenyon Cox.

Mr. Cox is one of the best known mural painters in the country, and his easel pictures, of which sixteen are shown, are strongly influenced by the rather cold and formal classicism which he has followed in the library of congress, the capitols of Iowa and Minnesota, and elsewhere. The subjects are partly allegorical, as in "Hope and Memory" and "Plenty," and that high comedy, "Fall and Expulsion," and there are six portraits, a fine landscape, two or three nudes, and one grave subject, "The Harp Player."

**Portraits Show to Advantage.**

It is in the portraits that Mr. Cox escapes occasionally from the formalism of his decorative style into greater ease and freedom. The profile head of Maxwell Parish is perhaps the best thing in the room, a virile, vital, sensitive handling of an interesting subject.

That of Cass Gilbert is powerfully realistic, but less sympathetically felt than the other. The nudes and allegories too elaborate, even taking for granted this artist's rather stoical artistic temperament. They are, of course, well drawn, and the color is clear and strong, with an effect as of painted marble.

In a second gallery are shown cartoons and photographs of recent mural paintings by this artist.

**Two Prizes Are Awarded.**

The Society of Western Artists offers over 150 oils and water colors, about sixty-five drawings, etchings, and other color prints, and a few small and lonely bits of sculpture. Two prizes have been given—the Fine Arts Building prize of $500, to William Forsyth of Indianapolis for his group of four landscapes, and the etching prize of $50 to George C. Aid for his fine etching, "Château d'Amboise."

The most inspired pictures in this collection are a mountain landscape by L. H. Meakin of Cincinnati, a view of "Glacier, B. C.," and a seductive head of a red haired girl, "An American Type," by Carl Gustav Waldeck of St. Louis. The landscape catches the spirit of the heights, their bigness and beauty, and its style is as fresh and bold as theirs. The head is as delicately touched off as any filmy poppy nodding in the breezes of dawn.

**Hubbell Pictures Too Violent.**

"Caprice," by Henry S. Hubbell, is a clever, rather decorative composition of a little girl and a cat, done in soft, pale tones—good style and handling, but somewhat violent and restless in action. "By the Window" also is overdramatized—some little imp at this painter's elbow often leads him too far. His admirable portrait of a boy and dog, which is simpler, has been shown here before.

Three pictures by Gustav von Schlegell express an original and poetic mind, one capable of deep thought and quiet ecstasy. The "Portrait of Dean Woodward" is the most profound of the three and the best achieved.

## A Wide Margin of Safety in a 6-36 Touring Car

not only with reference to structural endurance but also the weight and size of tires has been an influential factor in making the Pierce Arrow car what it is. Endurance trophies and years of unfailing performance in the hands of its owners are primarily due to this conservative policy.

Any owner can drive our 6-cylinder, 36 horse-power touring model anywhere himself. Unusual responsiveness of its 6-cylinder engine and a trouble-proof construction are characteristic of the Pierce Arrow.

**The Pierce Arrow Motor Car Co.**
Buffalo, New York

**H. PAULMAN & COMPANY**
2320 MICHIGAN AVENUE

MANDEL BROTHERS feature an extraordinary sale of men's high-grade shoes

## Sale men's $5 and $6 high and low shoes, 2.85

### Balance of stock from Baumgartner of Detroit, closed out to us at 55% on the dollar

The first shipment after this purchase was negotiated was placed on sale at 3.35 per pair. We have now assembled all that are left from this early sale, and added to it another lot, for which delivery was purposely delayed, quoting a still lower figure, 2.85. *4th floor, Wabash ave.*

**Best makes—best styles—best leathers—and all sizes are represented**

Among the makers who produced the Baumgartner shoes are Stetson, Boyden, Stacy Adams and Smith—makers whose workmanship is in demand with the best retailers. Leathers are Russian calf, dull calf, patent leather and vici kid; $5 and $6 grades; $2.85.

**2.85**

These shoes are regularly $5 and $6; are made up on the most comfortable and stylish lasts. Button, blucher and lace styles. It's a sale that the men of Chicago will be glad to patronize, for these shoes give the best of satisfaction. Specially priced at $2.85.

**Mandel Brothers**

World-Wide Recognition Accords to the

# Steinway PIANO

a reputation above all other pianos as the one perfect instrument for the interpretation of all music. This has deep significance to those who place musical worth above every other consideration in the purchase of a piano.

Uprights $550 and upward
Grands $800 and upward

**Easy terms may be arranged**

**This Month** Slightly used Steinways at remarkably low prices

*Sole Authorized Agents*

**Lyon & Healy**

WABASH AVE. AND ADAMS ST.

(98A)

ALWAYS THE SAME GOOD OLD

# BLATZ

*Private Stock*

THE FINEST BEER EVER BREWED

**THE GAME OF HEALTH**

Domestic simplicity is typical of the sturdy Germans' home life. The American people are recognizing the value of the Teutonic diet, and are fast adopting it.

*BLATZ PRIVATE STOCK* adds zest and relish to the plainest diet; and is a food in itself.

Incomparable in its individual goodness, character and uniformity.

*Chicago Branch*
*Cor. Union and Erie Sts.*
*Phone Monroe 364*

VAL BLATZ BREWING CO. MILWAUKEE

# Society, Clubs, and Entertainments.

## Society News.

SATURDAY, April 22, is set as the date for the marriage of Miss Laura Gibbs, daughter of Mr. and Mrs. George A. Gibbs, 2972 Prairie avenue, to G. H. E Hawkins. The wedding will be a quiet home celebration of the evening, and there will be no attendants.

Mrs. Edmund David Adcock, 5410 Cornell avenue, will entertain a group of friends at bridge on Friday.

Mrs. S. Cobb Coleman, 53 East Division street, will give an informal luncheon today.

Mr. and Mrs. Robert W. Hunt, 77 East Division street, have returned after an absence of two months in Florida and Georgia.

Clarence Hough of Oak Park returned yesterday from a three weeks' visit to Havana and other southern points of interest. Mrs. Hough and their small son, who accompanied Mr. Hough south, will remain in Florida for a week or more.

Mr. and Mrs. P. J. Ryan and Miss Violett Palmer of the Congress hotel, who have spent the winter in Los Angeles, have returned to the city.

Among the Chicagoans who are spending the late winter and early spring in Los Angeles and vicinity are Mrs. James S. Fulton, Miss Dorothy Fulton, Mrs. Hugh White, Mrs. D. W. Williams, Mrs. William K. Hilton, and Mrs. Louis Haynes.

The Amateur Musical club has issued cards for Monday, April 10, at 2:30 at Music hall. At 4 o'clock an informal reception will be given in Assembly room in honor of Frederick Stock and the Chicago Musical Art society.

Members of the Evanston Visitation academy auxiliary luncheon committee will be entertained tomorrow at the home of the chairman, Mrs. J. W. O. Connor, 938 Ridge avenue, Evanston, to complete arrangements for the annual luncheon and election of officers for the ensuing year. Mrs. Frank Carby will furnish the program.

The Chicago Alumnæ club of the University of Chicago will hold its spring meeting next Saturday afternoon with Miss Marian Talbot at Greenhall, University of Chicago.

The young women members of the alumnæ of St. Patrick's academy have enlisted the help of the young men of their sets in the arrangement for their ball and card party to be given on Tuesday evening, April 25, in the La Salle hotel. The beneficiary is to be the building fund for the new boarding school to be erected in Oak Park.

The young women have assumed the chairmanships of the committees, but have chosen as members the young men of their acquaintance. Miss Marie Buhmann is chairman of the press committee, with John B. Hayes and Richard J. Snowhook as members. Miss Cecilia M. Young is chairman of the music committee, and has as assistants Louis Bestel, Alexander Foley, and Walter Keefe. Miss Catherine Dwyer has the chairmanship of the printing committee, and William Halley and Thomas P. Dowdle are the members of her committee. Miss Lydia Donoghue is the chairman of the cards committee.

* *

### Society at the Nation's Capital.

Washington, D. C., April 3.—[Special.]—The president and Mrs. Taft have as their guest at the White House for a few days the president's brother, Horace Taft of Waterbury, Conn.

The ambassador of Italy and the Marchesa Cusani, who gave a young people's luncheon yesterday, entertained at dinner tonight, the event having originally been planned in compliment to the recently retired ambassador of Mexico, Señor de la Barra, and his bride. The guests were the ambassador of Great Britain and Mme. Bryce, Miss Miriam Crosby, Miss Hildegarde Nagel, Donna Beatrice Cusani, Col. Du Pont, Henry Du Pont, P. M. von Weede and W. P. de Beanfort, both of the Netherlands legation staff, the naval attaché of the French embassy and Viscountess d'Azy, A. C. Horstmann of the German embassy staff, the counselor of the embassy, Marchese Negrotto, and Augusto Rosso and Mr. Vicenzo, also of the embassy staff.

Mr. and Mrs. Peter Goelet Gerry have opened The Plains, their place in Fauquier county, Va., and will entertain extensively at the Hunt club.

Mrs. Leiter, with Mr. and Mrs. Joseph Leiter, will leave tomorrow, accompanied by Col. and Mrs. Colin Campbell, for a brief visit to Chicago.

Mrs. Richard Harding Davis is the guest of her parents, Mr. and Mrs. Clark, in this city.

Lieut. Col. Edward Burr, U. S. A., and Mrs. Burr have returned to Washington after a fortnight's trip through the south.

Señor F. de Barros Cavalcante of the Mexican embassy staff left today for an extended trip through the west.

Miss Helen Hughes, daughter of Supreme Justice Hughes, will return to Vassar college tomorrow, having passed the spring vacation in Washington.

Miss Eudora Clover, daughter of Rear Admiral and Mrs. Richardson Clover, has returned from Bermuda.

Mr. and Mrs. Robert Hollister Chapman, after a visit to Canada, have returned to Washington for the spring season.

The vice president and Mrs. Sherman have as their guests Mr. and Mrs. De Long of Syracuse, N. Y.

The former American ambassador to Germany, Andrew D. White, was guest at a luncheon given today by B. H. Warner.

MRS. LIGHTNER HENDERSON

Mrs. Lightner Henderson will be a patroness of the assembly ball, to be given Tuesday evening, April 18, by the North End Woman's club at Arcadia hall. Miss Emma Luesch, chairman pro tem of the ways and means committee, is in charge of arrangements, and has the assistance of Mrs. Fred Hollister Harwood, chairman of the ball committee; Mrs. Katharine Abbott, and Mrs. Frank L. Bellows, the club president.

## Among the Clubs.

The last regular meeting of the Austin Woman's club for this season yesterday afternoon was featured by an address by Mrs. John O'Connor, president of the Chicago Woman's club, on "Neighborhood Improvements and Neighborhood Centers." The position of the neighborhood center as an influence for betterment as well as a step in the direction of civic beautification was declared by the speaker to be a most useful one.

"The influence exerted by the neighborhood center is vastly greater than any reform organization can hope to wield," said Mrs. O'Connor. "Through the agency of these in themselves reform centers the best in humanity is drawn out and the result is a finer perception of human requirements."

Directors of Kilo association were guests of the Dames of the Loyal Legion, Society of Illinois, at their meeting in the red room of the La Salle hotel in the afternoon, and were entertained with a literary and musical program. The feature of the program was original stories told by Mrs. Carey Cuthbertson, Mrs. Louis Thexton, and Mrs. Mary Ridpath Mann. The singers of the West End Woman's club provided the musical numbers.

At the meeting of the reform department of the Chicago Woman's club a symposium of officers and chairmen of various committees was held at a luncheon given in the rooms of the Fine Arts building at 12:30. Mrs. Leroy A. Goddard was in charge and gave a review of the work of the department.

"We need to be more cheerful in our work," said Mrs. Goddard. "More of us should do the actual work, too, not allow a few to shoulder the responsibility. The reform worker should be an optimist and should take a cheerful view of life out into the world rather than allow the dependents to feel that they are receiving philanthropy, which in itself beggars the one who receives and sets the giver on a pedestal. We should seek to create interdependence, not dependence." Mrs. H. E. Lusch, Mrs. C. E. Roberts, Mrs. Harry Hart, Mrs. Clifford W. Bryant, Mrs. Bertram Sippy, Mrs. A. K. Brown, and Mrs. T. J. Heath also spoke.

At the Englewood Woman's club Prof. Nathaniel Schmidt of Cornell university spoke on "World Issues." Political organization of mankind was Prof. Schmidt's central thought. "This generation must organize mankind," he said. "It can be done, but it will not be by way of great empires. It will be by federation. The international court of justice will develop into the parliament of man. A court of justice and an administrative body is an anomaly and must become a parliament. There should be one standard of money and one standard of education, and when we are ready for the parliament, as we will be soon, both men and women will vote for the referendum."

"Bridget's Sisters," the suffrage play written by Catharine Waugh McCulloch, was read at the North Shore Country club, which met at Govan hall. The play deals with a typical case and the moral points plainly to the present mode of government by which men are allowed to spend their earnings in the corner saloon while the wife, bending over the washtub, is forced to pay his liquor debt regardless of the several small children she is obliged to support. A number of anti-suffragists came to Mrs. McCulloch at the conclusion of the reading and professed conversion. "You should read that play somewhere every day," said one woman. "I never looked at suffrage in that light before. It is high time women had something to say about the laws if such laws exist. From today I shall work for suffrage."

Mrs. Samuel W. Earle was elected president of the United States Daughters of 1812 of the state of Illinois at the annual election. She succeeds Mrs. Robert Hall Wiles, organizer of the state division of the society. The latter was elected honorary president for life because of her work in bringing the organization to its present condition. Other officers elected were: Second vice president, Mrs. James A. Osgrom; fourth vice president, Mrs. Amos W. Walker; recording secretary, Miss Helen W. McCalla; register, Mrs. James H. Stanfield; corresponding secretary, Mrs. Charles G. Byrd; historian, Mrs. William H. Reid.

## Meetings, Entertainments.

ASSEMBLY club will meet Saturday, April 15, for a dancing party at Grand Boulevard hall, Forty-seventh street and Grand boulevard.

ANDREW JACKSON school will be the scene of a reception and dance Monday evening, April 17, from 8 to 10 o'clock.

CIRCLE IN TIME will meet Saturday at the residence of Miss Margaret and Miss Mabel Brown, 7226 Harvard avenue. Paris will be the subject of discussion.

CHICAGO COLLEGE CLUB will meet Friday at the clubrooms, 921 Fine Arts building. Miss Helen Dupuy of Smith college will pour tea.

CHILDREN'S DAY association will hold its monthly meeting in the greenroom of the Congress hotel Thursday at 2 p. m.

COLUMBIA DAMEN club will meet Thursday in Martine's hall, 2732 Hampden court, for the annual spring election.

GRESHAM TREBLE CLEF club will celebrate its third anniversary this evening with Mrs. Bertha U. Dayton, 8814 Emerald avenue.

I WILL club will hold the annual meeting today at 2 p. m. in Van Buren hall, 2802 West Madison street.

KING'S DAUGHTERS' circle of the Lexington Avenue Baptist church, Sixty-second street and Lexington avenue, announces a concert to be given at the church Thursday evening.

LADIES OF COLUMBIA Woman's Relief corps will meet today in room 403 Western building, 5 Randolph street, for an all day social.

MARSHALL FIELD COMPANY'S CHORAL society will give "Hiawatha's Wedding Feast," by Coleridge-Taylor, and Mendelssohn's "Hymn of Praise" at Orchestra hall Thursday evening.

NORTHWESTERN UNIVERSITY students under Prof. E. P. Baillot, head of the French department, will give "La Grammaire" in French Thursday evening.

OUR LADY HELP OF CHRISTIANS' YOUNG MEN'S club of St. Pius' parish will give a sketch, entitled "Five Dollars and Costs," in St. Pius' hall the second week in May.

PLYMOUTH PLAYERS will present "When Dreams Come True," a comedy by Irene Jean Crandall, in the Plymouth church parlors, 2535 Michigan avenue, Friday at 8:15 p. m. The patronesses include Mrs. J. J. Abbott, Mrs. J. R. Chapman, Mrs. J. M. Graves, Mrs. E. B. Martin, Mrs. F. H. Martin, Mrs. Joseph A. Milburn, Mrs. Thomas A. Orton, Mrs. H. B. Peabody, Mrs. L. W. Pitcher, and Mrs. Althea W. Riddle. Proceeds will go to the building fund of the new church to be built in Kenwood.

RIDGEWAY CLUB will give an informal dance Friday evening in charge of Mr. and Mrs. R. M. Stackhouse, Dr. and Mrs. O. H. Miller, and Dr. and Mrs. G. B. McKillip.

WEST SIDE CO-EDUCATIONAL CLUB will hold its annual meeting at 2:30 p. m. today, followed by a dinner at 7, at which the men will be special guests. Mrs. N. La Dolt Johnson, president of the club, will be toastmistress. The speakers will be the Rev. J. J. Rae of the Eighth Presbyterian church, Mrs. Frances Squire Potter, and Judge Ninian Welch.

WOODLAWN DRAMATIC club will be guests of Misses Eula Doyle and Ethel Huntington at a dancing party tomorrow at Ogden Park hall.

* *

### Oppose Flag as Advertisement.

"The flag is the emblem of this nation's authority; it was born in revolution and sanctified by suffering." So declared Thomas H. Gault, civil war veteran, protesting against its use in advertisements, at the monthly meeting of the Chicago department of the American Flag Day association at the rest Northern hotel last night. Others spoke along the same lines. Harry Daniels spoke on James Whitcomb Riley and recited several of his poems.

* *

### Swedish Home Out of Debt.

Reports of officers of the Swedish Societies' Old People's Home association at the annual meeting in the east room of the La Salle hotel last night showed that all debts of the institution have been paid, the last being on the building in North Evanston, and that thirty-eight inmates were being cared for.

# News of the Theaters.

## Mr. John Drew Amusingly Solves the Servant Problem.

BY PERCY HAMMOND.

IN "Smith" Mr. Maugham finds an outlet for his habit of facile chatter in the adventures of Thomas Freeman, a wholesome farming gentleman of Rhodesia, within a certain section of the sexless set of London. Sexless set, as described by Mr. Freeman—embodied in the accurate person of Mr. John Drew—defines those abnormal men and women who are too nice to be wicked—whose worst vice is cigarets and whose chief passion is bridge. Mr. Freeman, full of South African mental and physical virility, believes that among decent, healthy folk friendship between the sexes is impossible. So he views with alarm and disgust the goings-on of his favorite sister, who since her marriage to a respectable London solicitor has achieved a "tame cat" and other impediments of the quasi-fashionable London woman of the stage.

Mr. Drew, bronzed a bit and giving evidence of muscular prestige, impersonates Mr. Freeman as if he himself always had led the life of the husbandman, fed by the bounty of earth and sweetened by the airs of heaven. He is a husky Rhodesian—so stalwart, in fact, that in order to impress Smith, the parlor maid, he pulls with some ease the stubborn cork of a bottle of hock—a task in which Fletcher, the porter, had failed lamentably. This apparently minor exhibition of vigor is, if one may be technical, the climax of the play. For Mr. Freeman had become enamored of Smith, and it seemed that Fletcher's strength was the chief obstacle in the way of his perfectly proper advances. Mr. Freeman, it should be explained, had returned to London to get farming appliances, and in his shopping list was, item, a wife.

Smith was rather a pretty creature, with blonde hair, pink cheeks, and a trim figure. Depicted by Miss Mary Boland, she fulfilled this formula emphatically. A trifle too much the servant, perhaps, in a comedy no more exacting than "Smith," her forced fidelity to type led to grave apprehension concerning the events in South Africa subsequent to the felicitous denouement. Mr. Maugham's comedies are, in their composition, artificial enough to permit concessions—a privilege which Miss Boland does not avail herself of. However, despite her obvious handicaps, Smith was quite the most attractive figure which came into Mr. Freeman's ken during his six weeks' expedition in search of a wife and other implements.

In order to make her so Mr. Maugham was forced to the somewhat melodramatic expedient of introducing a dead baby into a game of bridge. There they were—a hard, calculating, mercenary ex-fiancée of Mr. Freeman's; his selfish, neurotic sister; her little, sordid admirer, and Mrs. Rosenburgy wife of a domestic German—playing cards, when Smith, brimming over with true, bourgeois emotion, broke the news that Mrs. Rosenburg's neglected child was dead. How on earth Mr. Maugham kept that cheap situation out of its naturally bathetic place is a baffling question at this late hour. But it was rescued some way or other, and I believe that much of the credit was due to the skillful playing of Miss Jaqe Laurel and, no doubt, to the equally skillful directions of the producer who told her what to do. At any rate, she did it well, and the scene was maudlin only in imagining what it might have been.

Before Smith melted, just as the play ended, many bright things were said, wise and otherwise, as is the custom in the dramas of Mr. Maugham. When Mr. Rosenburg was telephoning frantically for his wife, the hard Mr. Peppercorn, acted accurately by Mr. Hassard Short, ventured the feline metaphor that she was "out on the tiles." Mr. Peppercorn also asserted in one of his frequently frank moments that "new acquaintances are better than old friends," an observation that exactly fitted his scheme of life when he deserted Mr. Freeman's sister and "toddled" out to meet an opulent American lady for lunch at the Carleton. In Mr. Maugham's comedies the characters never just lunch. They always lunch at the Carleton or at Claridge's or at the Savoy. Among other things that are recalled as having received the approval of the audience last evening at Powers' was that of Mr. Freeman's sister, who, reproving Mrs. Rosenburg's complimentary remark about her second footman, said: "One doesn't speak of one's second footman unless one is in love with one's second footman."

Miss Isabel Irving, in that rôle, subordinated her usually sweet stage disposition and became quite a convincing cat. But Mr. Drew's company was unusually good. Miss Sybil Thorndyke, as the half-callous woman of the bridge world, accomplished a difficult work most successfully, and Mr. Morton Selwyn was faithfully complaisant as a tired husband. Mr. Drew himself, of course, took frequent occasion to submit his amusing grimaces and grunts, and he did so, as most always, without getting out of the character. No American actor so successfully adapts his rôles to his personality as Mr. Drew. Final proof is submitted when he plays, persuasively, a gentleman farmer who marries a parlor maid.

## Mr. Albert Chevalier Returns to His Own.

BY RICHARD HENRY LITTLE.

IT seemed unnaturally quiet yesterday afternoon in the Majestic theater at the opening of the new bill for the week. It was not only the quiet that follows the storm, but the strange weird calm that precedes one. For Miss "I Don't Care" Tanguay, who turned the staid Majestic into a boiler shop, powder mill explosion, and padded cell No. 13 combined all last week, has gone. Also she is coming again next week.

During the peaceful interval we have another star who is about as different from little Eva as Shakspeare is from Hostetter's Ague Cure almanac. This is Mr. Albert Chevalier, who, after a little foray into the legitimate, has returned to the field where he made his great success and where he occupies a place no one else can fil.

Mr. Chevalier sang some of his old songs that are still so popular that the audience began a frantic applause as soon as the orchestra played the first bar of the music. In the garb of the London coster, which seemed to consist chiefly of buttons, Mr. Chevalier sang the famous "Come Be Mine 'Awkins, Missus 'Arry 'Awkins," and when the applause had quieted enough to permit of it he followed with the song that has begun to be a classic, "My Old Dutch."

But nothing that Mr. Chevalier did was quite as effective as the selection he chose as the opening one of his performance, "The Light of a Fallen Star." In this number Mr. Chevalier impersonated an old actor, one who had been a tragedian and played many Shakspearian characters, who has fallen upon evil days and in his old age and poverty thinks fondly of the time when he was the idol of the stage.

The old man's clothes are shabby, but the coat is the big double breasted Prince Albert with the wide collar that had adorned him in the days of his glory, and the old fashioned silk hat, now battered and greasy, he still wears with something of his former dignity. He has a cane, too, and gloves that are mostly holes.

As the old man rambled through his lines sometimes his voice would take on some of the majesty it possessed in the days when he was Hamlet or Macbeth, and the simple words had a pathos and dignit ythat made the audience very still and tense.

"The dramas that I've played in life
Were not all upon the stage.
Nor did I in an hour become
The petted of the age.
Oft in youthful days I've sung
'Hot codlins' as the clown,
And turned me face away to hide
Hot tear drops trickling down.
And when the pit and gallery
Saw me white paint wash away
They shouted, 'Go it, Joey!'
Oint 'e funny? 'Ip, 'urray!'
Me triumphs and me failures,
Me rise and then me fall;
They've rung the bell, the curtain's down,
I'm waiting for me call."

(Pulls some old yellow bills from his pocket and gazes at them fondly.)

"Bills, not those I owe,
But old play bills of the show;
My name as Hamlet, Lear
Virginius, Shylock, Ingomar.
The laurel on me brow, a favorite then,
And now, forgotten—naught but a fallen star."

As the old actor slinks away he pauses, and bending stealthily down, picks up the butt of a cigar that some one has thrown away and puts it carefully in his pocket. And there was no laughing even from the highest gallery. It was the last artistic touch to a flawless piece of characterization.

Mr. Sam Mann is among us this week with an act that pleased the audience immensely. He took the part of a German musician, the leader of the orchestra, at the "Valdeville theater." It is Monday morning and the new acts are being rehearsed. There were all the funny situations that the opportunity offered and a furious fight at the end of the sketch between the orchestra leader and the stage manager in which the leader finally triumphed by smashing his violin over the stage manager's head with as much enthusiasm as a stockyards butcher poleaxing a steer.

There was just enough sentiment in the little play, which in Mr. Mann's skillful hands did not miss the audience, to give it character and make it what is known in vaudeville parlance as a knockout.

George W. Jones and Ben N. Deeley gave their "Hotel St. Reckless" sketch that would have been funnier if they had not tried so earnestly to advertise various brands of cigarets and champagnes by carefully enunciated mention, and Hymack, who throws shirts, collars, cuffs, and pocket handkerchiefs while you look at him, and still fail to see how he does it, contributed greatly to the pleasure of a pleasurable occasion.

Also while hurrying to press it is absolutely important that somebody hold the eager hands of the clock while most especial mention is made of Miss Belle Adair, who merely sings some little songs in a sweet, simple, unaffected manner, and who captured the audience absolutely.

# Woman and Her Interests.

## Marrying to Reform.

BY LAURA JEAN LIBBEY.

[Copyright, 1911, by Laura Jean Libbey.]

Only a plain little woman, she;
Man of the world and profligate, he;
Hard and conscienceless, cynical, yet
Somehow, when he and this woman met,
He saw there was something better in life
Than passion feeding and careless strife;
There come resolve and a sense of shame.
He wished he had had an unsullied name.

THE man who has run the entire scale of love, heedless of its discords, is wont to believe that he can forget all its harsh notes when it pleases him to do so, and ever afterward regale himself in love, sweet, pure, and true music, its highest and noblest chord. He is triumphant over the belief that the world has one code of morals for women and quite another and exceedingly lax one for men.

A man must be thoroughly corrupt when society casts him off, if he has wealth. But even such men have the bravado to aspire to the love of pure, good women ofttimes.

And those women actually have pondered over the question, whether or not such men can reform and make good husbands.

It is very kind of them to think so graciously and well of these men. But they should give careful thought as well to their own future and weigh well their chances of peace and happiness with such a mate.

The very law of nature points out the danger of such a union. Can the dove find a haven of rest by fluttering to the bosom of the hawk?

Can a man's nature, when once it has been set for evil, be metamorphosed by a whole army of earthly saints?

The habitual drunkard and the opium eater crave, with an appetite which will not be satisfied, that which affords them ecstatic delight.

The man who has always laughed at home ties and wedded bliss soon chafes under the bonds of matrimony. A quiet evening by the fireside, although the woman he won promising to love, honor, and cherish be there, is irksome to him, as is the cage to an untamed eagle. He is consumed with the longing to get out. He chafes at restraint, he would break away, though a thousand ties bound him, to see what pleasure might be found elsewhere.

When it comes to such a solemn step as marriage, a woman should be sure of the honor of the man in whom she places her faith and trust.

A man without honor is a reed for a woman to lean on and will surely fail when she needs his strength most to uplift her. The profligate is a blot upon noble manhood; a woman might as well attempt to cause water to run up hill, as to endeavor to influence him to change his nature and his ways.

There is no sinner like an old sinner—the longer he lives, the worse he becomes. There is no receptive soil in which to plant the seed of reform. The noxious weeds which surround it would not let it take root and flourish.

It is best to let the man who has been cast off by society, for presumably good and sufficient reasons, severely alone, unless a woman has the strength of the rock of Gibraltar to keep from being dragged down to his level.

Tennyson has made immortal a grim truth, clothed in homely words set to rhyme, which speak forcibly on this subject:

Yet it shall be; thou shalt lower to his level day by day,
What is fine within thee growing coarse to sympathize with clay;
As the husband is, the wife is; thou art mated to a clown,
And the grossness of his nature will have weight to drag thee down.

The woman who hopes to reform a man who has gone even half way down life's gay white way is hugging a false delusion to her bosom. There are so many good and true men in the world, whose hearts and natures do not have to be fumigated, that it is a pity to waste sweet and precious time in endeavoring to make a rotted apple wholesome, or the polluted stream pure as the dews from heaven.

A man may be "a mas for a' that," but the question is: what kind of man is he. One had better anchor the heart to single blessedness forever, then send it forth on life's ocean in an unseaworthy craft. One should wed for happiness—not for torture.

* *

### He Wants to Call.

"Dear Miss Libbey: There is a young man, an acquaintance of mine, who I think is partial to one of my particular girl chums, although he does not call on her regularly. He has often wanted to call on me, and whenever he goes out of town always sends me postals, which shows that he thinks of me and probably cares for me. Now, do you think I ought to let him call on me, or not? I always have put him off, as I do not want to interfere between my chum and him. DOUBTFUL."

Yes, let him call. He evidently isn't in love with your friend.

* *

### A Man's View.

"Dear Miss Libbey: I have been a regular reader of your answers to the many questions asked you in THE TRIBUNE and I heartily agree with you in nearly every one, but the one in particular is the kissing habit. I am so sorry that our American girls are so foolish as to let any man who cares to kiss her to help himself as it only cheapens her in the estimation of the more refined. I am a man of middle age and think I know whereof I speak. I am sorry for Miss J., who seems so lonesome and wants a farmer husband. There are a number of good men in my part of Iowa who would be glad to make her acquaintance, as girls who would make an ideal wife are few and far between. So I think if she were to come to Columbus Junction, Ia., she could find plenty of men and farmers to choose from. FARMER."

* *

### He's Only a Clerk.

"Dear Miss Libbey: I am a girl of 20 and popular and have opportunity in meeting many gentlemen and they are always willing to make engagements with me. But I am keeping company with a young man who objects to this, but at the same time goes out and never takes me to a theater or other places. I don't pay much attention to his wishes, but go out with others. They treat me real well and, of course, he gets angry. My folks are much against him, as they think I ought to get some professional man and he is an ordinary clerk. He tells me he loves me, but I want him to understand that I just want to be a friend of his. How can I explain him this. He has gone with many other girls and my friends tell me he thinks I'm the last one on the map. Kindly advise me what to do to this effect and will appreciate your advice very highly. GLADYS."

Gladys, as you feel like you do in regard to the clerk do not waste any more time on him. As it is you are encouraging him.

* *

### Is He Fickle?

"Dear Miss Libbey: I am a stenographer, 18 years of age, dress as neatly as possible and as modest as any young lady could possibly be, though I love fun and jolliness. I met a young man, working in the same building as I am now employed, who seemed to take great interest in me. I learned to love him deeply, and, as this is the first fellow I really ever fell in love with, you just about know my feelings toward him. He has always been telling me he has no girl and such things, and certainly has encouraged me to the utmost. He has even gone out of his way to meet me coming down in the morning, and being late a half hour by doing so, as I do not start work till 8:30, while he is supposed to start at 8. Only the day before yesterday, walking down together, he certainly spoke in a serious way, but since yesterday my doubts begin. I am not inclined to be jealous or anything like that, but yesterday he called up a young lady over the telephone, using our phone, and certainly spoke in an extremely friendly way to her. Later on I spoke to him about it, but he said she was merely a friend. He said he would wait for me the next morning, or rather this morning, as usual, but I saw nothing of him. Whether he was later than I I cannot tell, but certainly he wasn't waiting for me when I got off the car, but later in the morning he again called up this young lady. Now, Miss Libbey, I love him truly and so much that I can do nothing but think of him. Do you think there is still any hopes for me gaining his love? What can I do to get him to take me out some evening or to show him how much I admire him? Or do you think this would be wrong? Do you think I ought to doubt him? "BROWN EYES."

Unless you are engaged to him you have no right to interfere with his calling other women on the phone. Until that time comes ignore his flirtations with other girls, but don't become engaged unless you are sure he loves you.

* *

### Who's Weak Minded.

"Dear Miss Libbey: I am a young man of 16 and am deeply in love with a young lady eight years my senior. Her parents object to our marriage on account of the difference of our ages. Don't you think her parents are a little weak minded and I am right? Shall we elope, as others have done, to the land of happiness, or wait until her parents approve of our marriage? A YOUNG CHEMIST."

You are the weak minded one, my dear young chemist. You don't suppose any grown woman in her senses would elope with a 16-year-old boy.

* *

### Indeed, They Are!

"Dear Miss Libbey: Now, on the square, Miss Libbey, are the letters purporting to come from correspondents and appearing under the caption of "Advice to Lovers," or some such squashy title, really written to you or do you write them to yourself? It seems to the writer that only occupants of some foolish house would write such mushy stuff; that they would hardly be allowed to be loose. Answer quickly. "FAIR HAIRED INQUIRER."

Indeed they are from correspondents! They come in at the rate of 100 or more a day. Besides those we publish scores are answered by mail when stamped envelopes are inclosed for reply.

* *

### Her Mother's Former Sweetheart.

"Dear Miss Libbey: I am a young lady and dearly love a man of 45. He was my mother's first sweetheart, whom she jilted for my father. He loves me dearly and wants to marry me, but my parents object because he is so much older than I am. I know he can give me a nice home, as he is very rich. The only way would be to elope, but I do not like to disobey my parents, nor can I give him up, as he is all the world to me. YEPTIVE."

If you really love him I am sure you can win your parents over. Love is the only question as far as marriage is concerned.

* *

### He's Eighteen But Bossy.

"Dear Miss Libbey: I am a young girl of 20 years; have been keeping company with a young gentleman two years my junior. Here of late he has neglected me, not calling on me as usual. He also gets angry when others call. He has asked me to marry him, to which I consented. Now, what do you advise me to do; wait for him or go out with others? "WORRIED."

If you are engaged to him give up the other fellows. If you are not in love with him keep him in his proper place. He is a mere boy.

* *

### "A Preacher Has the Inside Track."

"Dear Miss Libbey: I am a young man, 22 years of age, and I am in love with a young lady about 20 years of age. She is very handsome. But a preacher has got the inside track, and if I could get rid of him I think I could win her for mine. What would be the best way to get rid of him. "PUZZLED."

Why not try taking the girl to the preacher's church. That might help.

## Economical Housekeeping.

BY JANE EDDINGTON.

### Prune Pies and Pastries.

PRUNE PIE I.—One-half pound of 10 cent prunes, one-third cup sugar, one tablespoon lemon juice, one and a half teaspoons of butter, one tablespoon of flour. Wash prunes and soak in enough water to cover. Cook in same water until soft. Remove stones and cut in pieces. Mix with sugar and lemon juice. Cook juice down to one and a half teaspoons. Line pie tin with crust and put in prunes, pour over them the juice, dot with butter and dredge with the tablespoon of flour. Put on upper crust and bake in quick oven. Pie Crust: One and a fourth cups of flour, pinch of salt, one-half cup of lard, one-fourth cup of ice water. Cut lard into flour with knife until fine. Pour in water gradually and mix, using the hands as little as possible. Roll to fit pan. Enough for two crusts.—Mrs. S. G. Harding, 2861 Burling street.

Prune Pie II.—Use nineteen prunes for a pie baked in an eight inch tin. Cover with water, bring slowly to boil, and set back to simmer until pits slip easily from fruit. Remove stones, add juice of one-half lemon and a lump of butter the size of a hickory nut. Sweeten to taste. Crust: One cup of flour, lard size of a small egg, one-half teaspoon salt, and one-fourth cup of cold water. Rub flour, lard, and salt together and add water, stirring with a fork. Cover tin with crust and fill with the prepared fruit. Cover top with crossed strips.—Mrs. H. W. Hemingway, Iowa Falls, Ia.

Prune Pie III.—Cook one-third pound of prunes one hour, pit and mash, add a pinch of cinnamon and cloves and one-half teaspoon of vanilla. If too stiff add water. Crust: One heaping tablespoon lard, one cup of flour, a pinch of salt, enough cold water to make a paste that can be rolled.—Mrs. G. Bath, 2139 South Homan avenue.

Prune Roll.—Cook 10 cents' worth of prunes until very tender. Just before removing from fire add two tablespoons of sugar. Cool, pit and mash very fine. Make enough rich pie crust for one pie and roll out as for pie, put the prunes in the middle, turn the ends of the dough over the prunes and lap them tight; put small pieces of butter over the top of the crust and a little sprinkle of cinnamon or nutmeg; bake in a moderate oven twenty minutes. Serve with following sauce: Two tablespoons of butter, two tablespoons of sugar, three tablespoons of vinegar, half a teaspoon of cornstarch. Boil five minutes. Serve roll hot.—Mrs. C. A. Moore Jr., Riverside, Ill.

Prune Tapioca.—Pour one pint of boiling water over three-fourths of a cup of tapioca and boil one-half hour or until clear. Have ready one-half pound of prunes stewed until tender in water to cover. Add two-thirds of a cup of sugar when prunes are soft. Strain the sirup into a creamer, cut the prunes in small bits, rejecting the pits, and stir into the boiled tapioca. Pour in pudding dish and bake until a delicate brown. Serve hot or cold with the prune sirup. Add more sugar if desired.—Margaret Molter, 2216 Racine avenue.

Prune Puffs.—Mash and sweeten one cup of stoned prunes. Dough: One cup flour, half teaspoon baking powder, two tablespoons sugar mixed well; add water to make a soft batter. Grease four ramekins or teacups with butter and drop in each one tablespoon of batter, then a tablespoon of mashed prunes, and then another tablespoon of batter. Put cups in steamer or pan of hot water, cover with lid, and cook until the dough will not stick to a straw. Serve with the sauce made as follows: Two tablespoons of flour, three tablespoons sugar; mix and moisten with cold water, then add two cups of boiling water, clear, flavor with nutmeg or vanilla, and add one tablespoon of butter.—Mrs. B. F. Hazzard, Peoria, Ill.

# Among the New Books.

## An English Defender of French Character.

BY ELIA W. PEATTIE.

"FRENCH MEN, WOMEN, AND BOOKS," by M. Betham-Edwards, is a volume of agreeable essays, many of which, if not all, have appeared in English periodicals. Published in their present form, they make a melange pervaded throughout by the genuine understanding for and sympathy with French people and home, French ideas and enthusiasms, which the author possesses. In this book those sincere and enduring qualities of the French so often—and one is almost tempted to say, so perversely—overlooked by most English writers are emphasized. The domestic poetry of France comprised one chapter; there are others on historic romances; a stirring chapter is devoted to M. Joseph Reinach, the first defender of Dreyfus; to Jean Reynaud the author pays the tribute of a chapter of profound appreciation, calling him "a God-intoxicated Frenchman" and setting forth his singular and worshipful life with feeling and dramatic force.

Miss Bentham-Edwards has done as much as any person writing in English to place the French character where it belongs in the estimation of the Anglo-Saxon race. She never fails to call attention to the power of sacrifice, the reverence for home life, the frugality, unselfishness, industry, and quiet faithfulness of that great mass of Frenchmen which makes the background of the nation and against which the spectacular and bizarre few disport themselves. She is determined that the attention of her countrymen shall not be focused upon this frivolous few, and her dignified and earnest efforts to effect an understanding cannot but be appreciated by those who hold such services in the interests of brotherhood to transcend in importance anything that can be done in the way of war. Hers is the wide patriotism which includes all countries, and her serene yet brilliant style accords with the liberality of her opinions. (A. C. McClurg & Co.)

"LOVE BESIEGED," by Charles E. Pearce, is a story of the East Indian mutiny, written, it would seem, with the purpose of arousing Englishmen to a consciousness of the danger which again menaces them in their oriental possessions. Although more than half a century has passed since the civilized world was shocked by the horrors of that uprising, England has, Mr. Pearce points out, learned little or nothing fresh concerning the cryptic "native." "The eastern nature never changed," writes Mr. Pearce. "It is as it has ever been, subtle, secret, patient." And he adds that western education and training, grafted upon eastern traditions, customs, character, religion, have introduced new dangers, the result of which it is impossible to predict.

Mr. Pearce evidently knows his Indian history well, but it cannot be said, after all, that he has infused his tale with the eastern atmosphere. He sees it from the English point of view exclusively, and the fascination of the east does not impregnate the story. The novel has a strong hero, Jack Hawke by name, for whom the shadow of much wild living and a little calumny hangs. He has many enemies and a few stanch friends, and is able, finally, to prove himself, every inch a man and to win the devotion of a young English girl whose character and integrity have been the greatest obstacle to the success of his love suit. The intrigue of English military life in the native forms, inevitably, a part of the interest, but the tone of the book is wholesome. There are illustrations in color by A. S. Delay. (A. C. McClurg & Co., Chicago.)

Is George Meredith's "THE SHAVING OF SHAGPAT" an allegory? Thousands have read it, laughed and marveled at it without suspecting that it was so, but Mr. James McKechnie believes it to be nothing less than the greatest of English allegories—higher and more universal than "Pilgrim's Progress," and has written a book that he may argue his case.

He is sustained by a letter which he received from Meredith, who said in the course of it: "An allegory is hateful to the English, and I gave it (meaning Shagpat) clothing to conceal its frame."

Mr. McKechnie remarks: "'The Shaving of Shagpat,' viewed merely as a story, has many and rare excellences, but to assert that 'it is complete in itself, stands justified by its own art, seems to me a manifest misjudgment: it is a bewilderment, a broken wonder of a story—too great, yet not great enough to be complete in itself." He observes that Meredith and Bunyan in the allegories grip life closely, earnestly dealing not with little truths, but with the greatest, most universal truths known to them, but he considers the struggle of Shibli Bagarag to save the world a greater undertaking than Christian's to save his own soul. "Bunyan did well," he says, "to represent his hero as a pilgrim; Meredith did better to represent his as a reformer."

This comparison of Bunyan and Meredith is continued at some length, the author concluding by saying that when you have reached Bunyan's meanings you have got no farther than accepted and obvious truth, whereas "Meredith's symbols generally reward, your mastery of them with fresh light. His imagination was of the stuff myths are made of. In 'The Shaving of Shagpat' there are allegories worthy the invention, artistic beauty to rank with the best in Grecian mythology, while for spirituality, richness of meaning, they easily surpass the best. Yet Meredith's metaphors are not to be dealt with overstrenuously. Prosaic analysis is what few of them can bear. They are fairy coin intended for currency in the mart of the imagination; creatures of the air let me call them rather—butterflies of thought—their utmost gift a dip and glint of wing in the sunshine."

There are those who may resent the intrusion of an interpreter into their Meredithian world, for the true Meredithian has his own joys, difficult to explain, but easily recognizable by him as different in their character from any other literary delights which may come to him. He often enjoys with understanding his Meredith—feels him rather than defines him. But he may rest assured that Mr. McKechnie's touch is light, sympathetic, and poetic. He will find himself in the presence of a very gentle controversial

# COAL ROAD CASE WON BY PEOPLE

## Supreme Court Gives Government Permission to Amend Its Injunction Petition.

## LEHIGH VALLEY LINE HIT

### United States Officials Think the Anthracite and Railway Business Will Be Separated.

Washington, D. C., April 3.—The commodities clause of the Hepburn rate law, interpreted two years ago by the Supreme court of the United States into what was commonly supposed to be an impotent group of words, was given new life today by that same tribunal in a second interpretation. So effective was the reconsideration of the subject that government officials predict that the evils sought to be corrected by the legislation will now be remedied and railroad business henceforth divorced from coal business.

Chief Justice White announced the decision. The entire bench agreed with his statement, although on the previous consideration of the case Justice Harlan had dissented.

The chief justice today took the position that the United States Circuit court of eastern Pennsylvania had erred in refusing to allow the government to amend its original injunction petition. He referred to the refusal as "an absolute abuse of discretion."

**May Question Railroad's Power.**

"While that decision expressly held," said the chief justice in referring to the holding of the Supreme court two years ago, "that stock ownership by a railroad company in a bona-fide corporation, irrespective of the extent of such ownership, did not preclude a railroad company from transporting the commodity manufactured, mined, produced or owned by such corporation, nothing in that conclusion foreclosed the right of the government to question the power of the railroad company to transport in interstate commerce a commodity manufactured, mined, owned or produced by a corporation in which the railroad held stock and where the power of the railroad company as a stockholder was used to obliterate all distinctions between the two corporations, that is to say, where the power was exerted in such manner so to commingle affairs of both as by necessary effect to make such affairs practically undistinguishable and therefore to cause both corporations to be one for all purposes."

**Commodities Clause Prohibition.**

The decision was summed up by the chief justice in these words:

"It must be held that while the right of a railroad company as a stockholder to use its stock ownership for the purpose of a bona fide separate administration of the affairs of a corporation in which it has a stock interest may not be denied, the use of such stock ownership in substance for the purpose of destroying the entity of a producing, et cetera, corporation and of commingling its affairs in administration with the affairs of the railroad company so as to make the two corporations virtually one, brings the railroad company so voluntarily acting as to such producing, et cetera, corporation within the prohibition of the commodities clause.

"In other words, that by operation and effect of the commodities clause, there is a duty cast upon a railroad company purposing to carry in interstate commerce a product of the producing, et cetera, corporation in which it has a stock interest not to abuse such power so as virtually to do by indirection that which the commodities clause prohibits, a duty which plainly would be violated by the unnecessary commingling of the affairs of the producing company with its own so as to cause them to be one and inseparable."

**Will Amend Petition.**

As a result of the decisions, the lower court will now allow the government to amend its petition in the Lehigh Valley railroad case. The Erie, Central of New Jersey, and Pennsylvania railroad cases were dismissed by the Circuit court. This dismissal was approved by the Supreme court. An investigation will be made with a view to renewing the action against them.

The commodities clause made it unlawful for a railroad to transport in interstate commerce any commodity produced by it, or in which it might own or have any interest, with certain exceptions. The government sought to reach under the law a number of railroads carrying anthracite coal from Pennsylvania.

The government sought to amend its original petition for an injunction so as to allege that the coal companies were mere devices of the railroads to evade the law and that the railroads had a legal or equitable interest in the coal.

## FORWARDERS WIN RATE CASE.

### United States Supreme Court Upholds Interstate Commerce Commission's Carload Decision.

Washington, D. C., April 3.—Upholding the majority of the interstate commerce commission, the Supreme court of the United States today decided that forwarding agencies in official classification territory—namely: east of the Mississippi and north of the Ohio—are entitled to carload rates on merchandise shipped by them for patrons. When the commission passed on the matter Chairman Knapp, dissenting, said granting the privileges claimed by the shipping companies would be to open the door to possible discriminations and practices that would be deemed criminal if done by an interstate carrier and would be a discrimination against those towns where forwarding agencies were not located.

## DELAY IN TRUST DECISIONS.

### Failure of Federal Supreme Court to Pass on Standard Oil and Tobacco Cases Is Disappointing.

Washington, D. C., April 3.—Keen disappointment prevailed today when the Supreme court of the United States finished its weekly task of handing down decisions without touching on the dissolution suits against the Standard Oil and the Tobacco corporations.

Gov. Harmon of Ohio, Senator Root of New York, and a long list of distinguished personages waited throughout the three hours the court was announcing opinions, believing that the "trust" cases might be decided.

The failure of the court to decide the cases today precludes the announcement of the decisions until next Monday, at least.

## 'NOT GUILTY'—BOOKER T.'S FOE

### No Date Set for Trial of White Man Who Clubbed the Negro Educator.

New York, April 3.—Formal plea of not guilty was entered in the Court of Special Sessions today by Albert Ulrich, the carpenter who was arrested two weeks ago on the charge that he had assaulted Booker T. Washington, the negro educator. No date was set for the trial.

Voters! Exercise care today. Permits to smoke may be issued after election.—Adv.

# DRUGGISTS MAY CUT RATES

### Highest Court Denies Right of Manufacturer to Fix Sale Price.

### ONLY ONE JUDGE DISSENTS.

### All Others Declare Against Controlling the Retailers' Terms.

Washington, D. C., April 3.—The attempt to put the ban on "cut rates" in proprietary medicines was disapproved today by the Supreme court of the United States on the ground that it would afford the manufacturers of medicine an unlawful monopoly.

The question of the right of a manufacture to control the price of his article to the consumer arose in a suit begun by the Dr. Miles Medical company of Elkhart, Ind., to restrain the John D. Park & Sons company, a wholesale firm in Cincinnati, from inducing dealers who had bought medicines from the manufacturer to sell to the wholesale firm in violation of a contract with the manufacturer.

**Lower Court Ruling Upheld.**

Justice Lurton, when a judge in the Circuit court, refused to grant the injunctions sought. He said the manufacturer of medicines under a secret formula had a right to a monopoly of manufacture until the formula was discovered by fair means, but the courts could not insure him the "unnecessary monopoly" of controlling the price to the consumer.

**Monopoly of Sale Opposed.**

Justice Hughes today quoted approvingly from Judge Lurton's opinion, and stated that the medical company had made the mistake of considering its monopoly of manufacture to be a monopoly of sale.

Justice Holmes, in a dissenting opinion, said he believed in the policy of letting people manage their own business in their own way as much as possible. None of the other justices dissented from the opinion as stated from the bench by Justice Hughes.

## FIRST ALASKA COAL LANDS CASE LOST BY GOVERNMENT.

### Judge, Although Refusing to Order Acquittal, Sustains All Vital Points Raised by the Defendants.

Seattle, Wash., April 3.—The government today lost its first battle in the effort to punish the alleged fraudulent locators of Alaska coal lands. Judge Hanford, in the United States District court, although he overruled the motion to instruct the jury to acquit Charles F. Mundy, E. E. Siegley, and Archie Shiels, sustained all the vital points contended for by the defendants.

This leaves the government so little room to stand on that it is said to be practically assured the prosecution will be dropped.

The lands in question comprise the English, or Sir Edward Stracey group. They are said to be richer even than the Cunningham claims. Estimates of their value range from $100,000,000 to a much larger sum.

Inasmuch as the law of 1904 permits the assignment of coal claims, defendants' counsel argued that it was not illegal for them to agree to assign their coal claims. The attorneys for the government insisted that the prohibitions of the general land law of 1873 should be read into the law of 1904.

## "BOSS" COX APPEARS IN COURT TO ANSWER TO INDICTMENT.

### New Judge Is Selected to Try Charge of Perjury Against Political Leader of Cincinnati.

Cincinnati, O., April 3.—George B. Cox, political boss of Cincinnati, today appeared at the courthouse and acknowledged service of the new indictment issued against him on Friday, charging him with perjury. Bond was fixed at $1,000, which he immediately gave.

Shortly afterward Judge Hunt announced that he was ready to try the Cox case, but the attorneys for Cox argued that, inasmuch as Judge Hunt was the presiding judge, who had decided a "bias and prejudice" affidavit against Judge Gorman, he was prevented from trying the case, according to the statute, and therefore requested him to select some other judge. He agreed and announced that he would appoint another judge tomorrow.

The change of venue ordered by Judge Gorman shortly after the new indictment against Cox was found, was nullified, according to Judge Hunt.

# HOPKINS TO TELL OF LORIMER VOTE

### Tomorrow He Will Testify Before Helm Committee Regarding Defeat.

### AGREES TO APPEARANCE.

### Former U. S. Senator Writes Consent; Kohlsaat Matter Up Again.

Former United States Senator Albert J. Hopkins—defeated for reelection in the 1909 legislative deadlock by the bipartisan combination which sent William Lorimer to Washington—will tell his version of that affair tomorrow to the Helm bribery investigating committee at Springfield.

Mr. Hopkins yesterday sent a letter to John J. Healy, attorney for the Helm committee, in which he affirmed that he stands in perfect readiness to appear before the committee as a witness.

The former senator said to Mr. Healy that he has had no intention of avoiding attendance before the committee in response to the subpoena issued for him last week.

**Letter to Helm Delayed.**

In substantiation of this feeling upon his part Mr. Hopkins inclosed to Mr. Healy a copy of a letter he had sent to Senator Douglas W. Helm, chairman of the senate committee, last week, which for some reason had not reached Senator Helm prior to the recess of the investigators on Wednesday night.

In the communication to Senator Helm Mr. Hopkins asserted his entire willingness to be in Springfield at any time mutually satisfactory to the committee and to himself, stating that he had some important business matters pressing which prevented his presence at the hour named in the formal subpoena. He further said that a new subpoena is unnecessary.

**Arranges for Appearance.**

Writing to Mr. Healy, Mr. Hopkins said he now is prepared to go to the state capital on any day, and, accordingly, arrangement was made between Mr. Healy and the former senator by the terms of which Mr. Hopkins will take the witness stand tomorrow morning.

The most intense interest attends the testimony which Mr. Hopkins is expected to give. As the regular Republican caucus nominee for the senatorship in 1909, the then junior senator was on the ground in Springfield continuously during the prolonged deadlock. His headquarters were in the St. Nicholas hotel, not far from the Lorimer-Shurtleff camp, and he was in personal command of a force of lieutenants and advisers who were in position to carry to him rumors, reports, and stories which flew about corridors of hotels and of the state house during the senatorial struggle.

**Must Tell of Deadlock Rumors.**

The trend of the interrogations which will be put to Mr. Hopkins by Attorney Healy is not disclosed, but the presumption, among those who have followed the course of the investigation as handled by the Helm committee, is that Mr. Hopkins officially for the first time will be asked to disclose what facts came to him during and following the deadlock.

It is recalled that Mr. Hopkins has made no statements with regard to charges of corruption which followed the election of Lorimer. Neither did his former colleagues in the United States senate, sitting in investigation of the Lorimer case, summon Mr. Hopkins before them.

The announcement that Mr. Hopkins is in readiness to appear as a witness before the Helm committee served to set at rest the rumor, emanating exclusively in Lorimer quarters, that an effort will be made in Springfield when the legislature reconvenes tomorrow, to put an end to the existence of the Helm committee.

In addition to the promised presence of former Senator Hopkins, interest in Springfield this week will center in the course to be followed by the committee as regards Herman H. Kohlsaat, who was directed by the Helm committee to report at Springfield at 10 o'clock tomorrow morning.

**Woman's Club Raises $1,500.**

More than $1,500 was obtained by the Evanston Woman's club in the bazaar which closed last night. The proceeds are to be added to the fund for building a permanent home.


*La Salle Street Steel Tunnel, at Moment Before It Was Sunk*

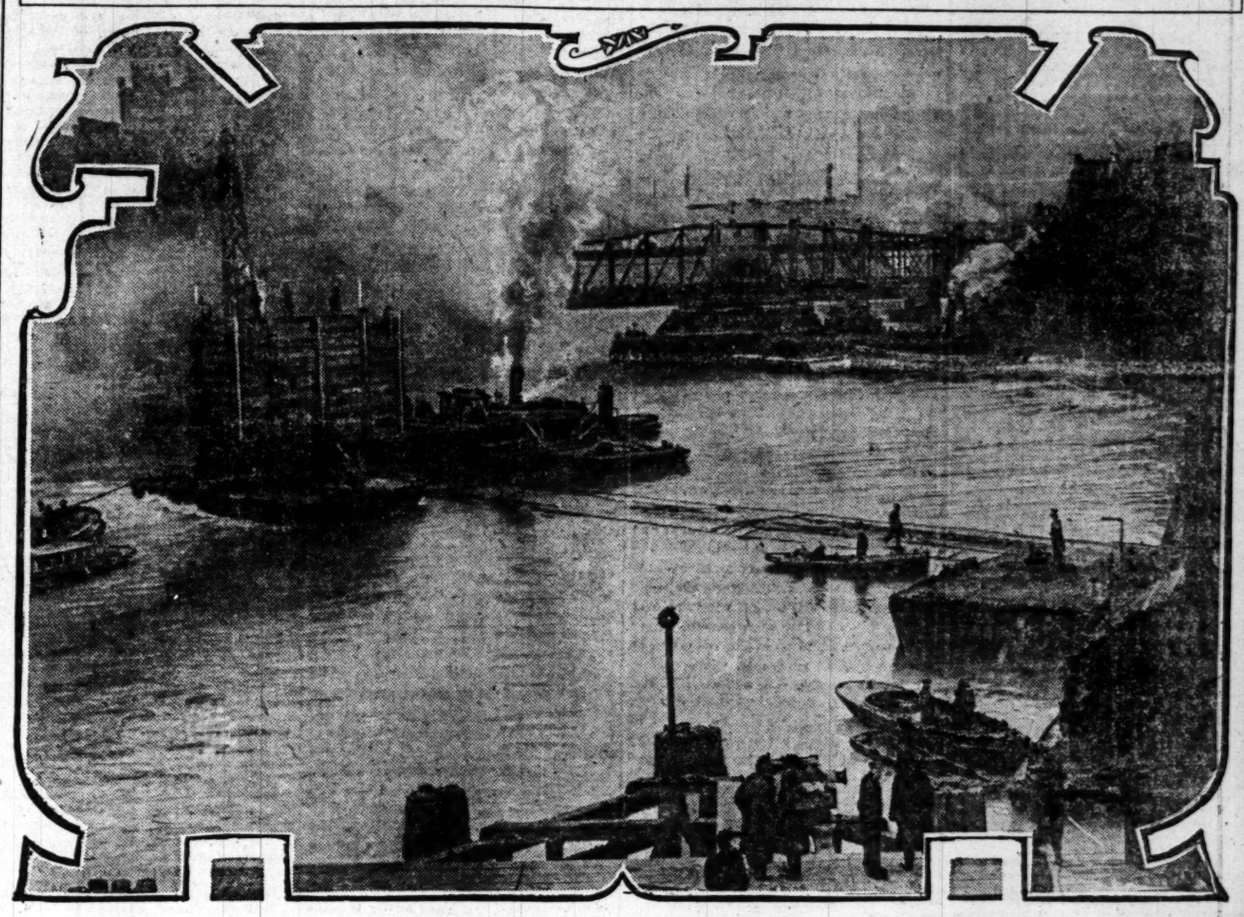

No engineering feat of recent years has attracted as much attention as the construction of this great new tunnel under the Chicago river at La Salle Street. The great twin tubes, each 278 feet in length, are lined with Marquette Cement concrete, and the approaches are built of the same ever-enduring Marquette concrete.

**50,000 Barrels of Marquette Cement Used**

M. H. McGOVERN CO., Contractors
J. A. GREEN, President MAX LANGUT, Supt.

J. Z. MURPHY
Chief Engineer for Chicago Railways Co.

*Marquette is specified and used in Chicago's most important building projects.*

| | | | |
|---|---|---|---|
| Track Elevation | 200,000 barrels | Boston Store, Chicago | 15,000 barrels |
| New La Salle Hotel | 25,000 barrels | W. M. Hoyt Warehouse | 18,000 barrels |
| Peoples Gas Building | 20,000 barrels | Liquid Carbonic Co. Building | 19,000 barrels |
| New City Hall | 22,000 barrels | Corn Products Refining Co. Plant | 25,000 barrels |

*Marquette Cement Manufacturing Company*

*La Salle, Ill.* *Marquette Building, Chicago*



**Both Houses**

Have Used Waterman's Ideal For 20 Years

The people's choice in legislators use the people's choice in pens. The making of laws is facilitated through the convenience and superiority of Waterman's Ideals as well as every other branch of clerical work.

Also Safety and Self-Filling Types if preferred

Sold in the "House" and by all the best dealers

**Waterman's IDEAL Fountain Pen**

L. E. Waterman Co., New No. 115 So. Clark St., Chicago.
(Old No. 189 Clark St. Between Adams and Monroe Sts.)



*Safeguard Your Food by Always Using*

**Dr. PRICE'S CREAM BAKING POWDER**

*Made from Pure Grape Cream of Tartar*

Its purity, wholesomeness and superior leavening qualities are never questioned.

NO ALUM—
NO LIME PHOSPHATE

"Alum is a powerful astringent with very decided irritant qualities, owing to which, when taken internally in sufficient quantity, it is emetic and purgative, and may soon cause fatal gastro-intestinal inflammation."—*U. S. Dispensatory, p. 144.*

"The use of alum and salts of alumina in food should be prohibited."—*Prof. Wood, Harvard Univ.*

*Notice that all advertisements of the cheap baking powders conceal the presence of alum; Therefore read the label.*



**ATTORNEYS WANTED**
as traveling stove salesmen.

¶ If not satisfied with your profession why not enter the commercial field.
¶ We desire the services of several educated men of good appearance and address.
¶ A splendid opportunity for energetic, ambitious men.
Address,
J. T. Templeton, Secretary.

The Buck's Stove & Range Company
Saint Louis, Missouri


SUBSCRIBE FOR THE TRIBUNE.


AMUSEMENTS.

CORT POPULAR $1 MATINEE TOMORROW
Jos. E. Howard's Musical Play
LOVE AND POLITICS
Tom Lewis, Pauline Hall, Jos. E. Howard, Mabel McCane, Harry Mestayer, Gertrude Des Roches, George Fox
Lyrics by Collin Davis
BIG WAYBURN CHORUS

MAT. 2:15. 25c 50c EVE. 8:15 | American MUSIC HALL
Julius Steger & CO. in "THE FIFTH COMMANDMENT"
Pianophiends | Leslie Morosco & Co.
Lew Hawkins | Gen. Ed. Lavine
Sox Training Pictures | Anna Chandler
TONIGHT—RETURNS BY WIRE

160 TIMES TONITE | OLYMPIC Pop. Mat. Tomorrow
GEO. M. COHAN'S GREATEST SUCCESS
"GET-RICH-QUICK" WALLINGFORD
Election Returns Tonight.

AMUSEMENTS.

NOW SHORT SEASON | COLISEUM Afternoons, 2:15 Evenings, 8:15
DOORS OPEN AT 1:15 AND 7:15 P. M.
RINGLING BROS. CIRCUS
THE WORLD'S GREATEST SHOWS
125 BIG ACTS IMPORTED FROM ABROAD
1200 PERSONS—40 ELEPHANTS
600 HORSES—50 CLOWNS—6 ARENAS
1000 New Circus Wonders
FLYING GEORGES, BONESETTI TROUPE, GREAT DAVIS FAMILY, FILLIS' HORSE CIRCUS, Famous DELNO TROUPE, ALEX FAMILY
400 CIRCUS STARS

TINY TOM TINKER and 100 CAGE ZOO
Reserved Seats, 50c, 75c, $1 and $1.50. Box Seats, $2.
On Sale at Lyon & Healy's and Coliseum

GEORGE ARLISS In Parker's Witty Comedy "DISRAELI" Popular Mat. Tomorrow BEST SEATS $1

GRAND: 8TH WEEK

CHICAGO OPERA HOUSE TONIGHT
BARGAIN MAT. TOMORROW, 25c to $1.00
ELECTION RETURNS
READ TONIGHT
THE GIRL IN THE TAXI
With CARTER DE HAVEN AND ALL-STAR CAST

COLONIAL $1 MAT. TOMORROW
THE MAN CHICAGO LIKES
Julian Eltinge
THE FASCINATING WIDOW

ILLINOIS
TONIGHT—MAT. TOMORROW
ROSE STAHL
in MAGGIE PEPPER
TEL. HARRISON 6300

THE GIRL I LOVE
BEST MUSICAL COMEDY IN TOWN
LA SALLE
ELECTION RETURNS
Read from the Stage Today's Mat. & Night

HAYMARKET—TUES. THURS. SAT. MAT. 25c
HONEYMOON TRAIL
—AT THE MERCY OF TIBERIUS

AMUSEMENTS.

MAJESTIC
IDEAL VAUDEVILLE
ALBERT CHEVALIER—The World's Greatest Character Artist.
Sam Mann & Co. | Doyle & Boyle
Night in a Monkey Music Hall | Mr. Hymack
Jones & Deeley | Wilson & Pearson Co.
Belle Adair | Marvelous Renos.
Georgire & Kimbra | New Pictures.
Owing to the exceptional success of Eva Tanguay during the week of March 27th, when many thousands were turned away, breaking all vaudeville records, she will return to the Majestic April 10th for one week only.

McVICKER'S POP. MAT. TOMORROW
MAY IRWIN, HERSELF, WILL READ
Election Returns TONIGHT
MAY IRWIN
In Her Best Play, with Music,
"GETTING A POLISH"

POWERS' Mat. Tomorrow BEST SEATS $1.50
CHARLES FROHMAN PRESENTS
JOHN DREW
In His Greatest Comedy Triumph SMITH
By W. Somerset Maugham.

THE NEW BLACKSTONE THEATER Last 5 Nights
Hubbard Place, bet. Mich. Blvd. & Wab. Ave.
DAVID BELASCO presents DAVID WARFIELD
in THE RETURN OF PETER GRIMM
COMMENCING TUESDAY, APRIL 11.
LILLIAN RUSSELL in THE FIRST NIGHT | Seat Sale Thursday

AUDITORIUM THEATER
NEXT MONDAY NIGHT at 8 O'CLOCK
1st Performance in America—Felix Woyrsch's
The DANCE OF DEATH
By The APOLLO MUSICAL CLUB
300 Singers. Harrison M. Wild, Conductor
Prices 50c to $2. At Apollo Club box office in Lyon & Healy's and Auditorium Theater

STUDEBAKER SEATS NOW
BEGINNING SUNDAY EVE. LACKAYE
WILTON in "THE STRANGER"
EVG'S $1.50. MATINEES $1.

LYRIC Mat. Tomorrow Best Seats . . . $1 | ELECTION RETURNS Read Tonight
THOS. DIXON IN THE SINS OF THE FATHER

GARRICK— MAT. TOMORROW BEST SEATS $1 | ELECTION RETURNS Read Tonight
Konrad Dreher | Germany's Funniest Comedian in The JOLLY PEASANT
By the Author of "The Dollar Princess."

CROWN Haymarket 323 | 25c Mats. Tues., Thurs. & Sat. All Seats Reserved. The Newlyweds and Others
NEXT—THE LION AND THE MOUSE

COLUMBIA BURLESQUE IN THE LOOP TWICE DAILY
THE LEADER OF THEM ALL
THE BONTONS

# The Tribune.

THE TRIBUNE COMPANY, PUBLISHER.

FOUNDED JUNE 10, 1847.

ENTERED AS SECOND CLASS MATTER JUNE 6, 1906, AT THE POSTOFFICE AT CHICAGO, ILL., UNDER ACT OF MARCH 3, 1879.

TERMS OF SUBSCRIPTION.

BY MAIL IN ADVANCE.

Postage paid in the United States (outside of Chicago city limits) and in Mexico:

| | |
|---|---|
| Daily, without Sunday, one year | $4.00 |
| Daily, without Sunday, six months | 2.00 |
| Daily, without Sunday, three months | 1.25 |
| Daily, without Sunday, two months | 1.00 |
| Daily, without Sunday, one month | .50 |
| Daily, with Sunday, one year | 6.50 |
| Daily, with Sunday, six months | 3.25 |
| Daily, with Sunday, three months | 2.00 |
| Daily, with Sunday, one month | .75 |
| Sunday issue, one year | 2.50 |
| Sunday issue, one month | .25 |

Give postoffice address in full, including county and state.

Remit by express money order, draft, or in registered letter, at our risk, to The Tribune company, publisher.

BY CARRIER IN CHICAGO AND SUBURBS.

| | |
|---|---|
| Daily (six days), per month | $ .50 |
| Daily and Sunday, per month | .65 |
| Sunday only, per month | .25 |

NEW YORK—FLATIRON BUILDING.
WASHINGTON—40 WYATT BUILDING.
CHICAGO—TRIBUNE BUILDING.

Persons wishing to take "The Tribune" by carrier may order it by postal card or telephone—Central 100. When delivery is irregular make complaint.

DOMESTIC POSTAGE—Twelve or 14 pages, 1 cent; 16 to 24 pages, 2 cents; 28 to 40 pages, 3 cents; 44 to 56 pages, 4 cents; 58 to 70 pages, 5 cents; 72 to 90 pages, 6 cents; 92 to 100 pages, 7 cents.

FOREIGN POSTAGE—Twelve or 14 pages, 2 cents; 16 pages, 3 cents; 24 pages, 4 cents; 28 pages, 5 cents; 40 pages, 6 cents; 44 to 48 pages, 7 cents; 48 to 56 pages, 8 cents; 60 to 68 pages, 9 cents; 70 to 78 pages, 10 cents; 80 to 86 pages, 11 cents; 88 to 92 pages, 12 cents; 94 to 100 pages, 13 cents.

NOTE—Postage rates quoted above apply only to complete papers. When parts are sent the rate is 2 cents for each 4 ounces.

NOTE—The laws of the postal department are strict, and newspapers insufficiently prepaid cannot be forwarded.

All unsolicited manuscripts, articles, letters, and pictures sent to "The Tribune" are sent at the owner's risk and The Tribune company expressly repudiates any liability or responsibility for their safe custody or return.

TUESDAY, APRIL 4, 1911.

MARCH CIRCULATION.

| | |
|---|---|
| Daily average | 350,131 |
| Sunday average | 360,606 |


## HAPPY MORTALS.

We are willing to consider the application of Dr. Charles W. Eliot, ex-president of Harvard, for membership in the lodge. At 77 years of age he is edging toward the end of a life of extraordinary mental activity, swinging his dumbbells for light exercise in the morning, keeping himself in excellent physical trim, eating and drinking "in moderation," and "avoiding all sorts of luxury."

"Since I was 12 years old," he writes, in answer to an inquiry regarding the methods by which he has preserved his health, "my sports have been walking, riding horseback, driving, rowing, and sailing, to which, after I was 65 years old, I added riding a bicycle. I am still good for all those sports in moderation and still enjoy them."

Unless Sir Almroth Wright can convince us that Dr. Eliot has lived in defiance of hygiene we admit him to the order.

## GET TOGETHER FOR THE PARCELS POST.

A conference of great importance has been called by the Postal Progress league for April 25 in Washington. This conference will consider plans for legislation on the subject of postal service, and it should be attended especially by representatives of organizations interested in the parcels post.

Five thousand invitations to governors, commercial and agricultural societies, and civic and political clubs have been sent out, and it is expected that members of the diplomatic corps will tell the conference of the workings of the postal systems abroad.

THE TRIBUNE recently has urged the need of a concentration of influences upon the next congress, and this April conference should devote a good part of its time to drawing up comprehensive and practical plans of war.

What happened to the modest little proposal for an experiment in the parcels post in the last congress shows that it is war. If we are ever to have this extension of our postal service, our movement must be more concerted and concentrated. The press should take it up without delay and keep it in the public and the congressional mind from now on.

At present the opposition seems to be intrenched, but the next congress will be stronger from the point of view of popular legislation, and a substantial beginning may be made if the fight is got out before the people.

## ELECTRIFICATION.

As a rule English railroads are wedded to old ways. What was good enough fifty years ago seems to them good enough now. Occasionally, however, one does manifest a progressive spirt. For example, the London, Brighton and South Coast railway has determined to electrify its entire system of 479 miles.

The first cost will be heavy, but it is argued that improved train service will regain traffic which competitors have taken away. The through run of forty-five miles from London to Brighton will be made in between forty-five and fifty minutes. It is hoped that when the entire system shall have been electrified the operating costs will be less than with steam.

When American railroad men see one of the unprogressive English railroads discarding steam for electricity they should take notice. They know that the New York Central was forced to electrify its terminals in New York City, but there has been no compulsion in the case of the English road. Its intelligent management has recognized the superiority of electricity to steam as a motive power and the ultimate supplanting of the latter by the former. It has decided to be among the first in making the change.

American railroad men born and brought up in the steam era are not yet ready to admit that there can be a better motive power than steam. They admit that electricity has its uses—that it is better for lighting purposes than gas, but are blind to the fact that the electrical era is beginning for railroads.

## FORWARD WITH MERRIAM.

Today the people of Chicago will make a momentous decision. It is not merely a decision between two men. It is a decision between two systems. It is a choice between going forward and going back. It is a choice between a free man and a man entangled in the obligations of the old politics; between a man with a clear ledger and a man whose political accounts will have to be settled, many of them, at the cost of the most efficient and economical public administration.

Mr. Merriam stands for a new deal in the management of our civic affairs. Mr. Harrison for a very old deal. Mr. Merriam represents the new ideals of municipal practice, the new standards of public service. With him Chicago will face forward, toward an ever brighter, larger, and more broadly prosperous future. Mr. Merriam represents the "I Will" spirit in its most humane and most enlightened form.

This is not a partisan matter. It is a business matter, a home matter. Chicago is about to enter a new constructive era, and she needs an executive free to serve her and her only, and equipped with energy and with broad knowledge, and with the will to direct and administer her complicated affairs. Mr. Merriam already has given his fellow citizens earnest of what he may achieve as a new type of mayor—the mayor of no party and no class, but the mayor of Chicago and all its people. Clean, young, well trained, and free, he deserves the preference of every citizen, regardless of party.

And in electing Merriam, a council to support him should not be forgotten. Vote for the best man for the ward and for Chicago.

## PRESIDENT DIAZ'S MESSAGE.

The message of President Diaz, published in THE TRIBUNE of Sunday, will seem to the average American a somewhat gingerly and spiritless utterance not calculated to quench the flames of armed rebellion.

But Mexican official phraseology is not like ours, and it may be possible for the Mexicans to read into it more of reliable assurance than we can. The polite euphemisms which in the past have thrown the pleasant guise of republican government over the stern autocracy of the Porfirian régime may contain more of truth and less of political etiquette than ever before. And it is possible to make out in it something in the nature of definite promises to concede certain specific demands.

"The change of ministry just effected," says the message, "aims, for example, at satisfying in practice one general aspiration, which is that the political personnel be renovated from time to time."

A "firm purpose to give heed to reasonable complaints against some of the authorities" is announced. The fact that such an assurance is needed throws a bright light on conditions. Just why "reasonable complaints" not only against "some authorities" but against any authority have not been heard hitherto would seem to be a poser for the apologists of Porfirian rule.

What this comes to, in fact, is that the petty tyranny and graft of jefes politico and other local officials is to be checked in some manner. As a glimpse at the demand for local self-government, one of the most reasonable of the revolutionary demands, this may serve.

"The principle of no reflection for executive functionaries, elected by popular suffrage," seems a graceful way of referring to the iron dominance of Diaz's will over the selection of governors and his insistence upon their acceptance by the states during his good pleasure. Reforms in the election laws are declared to be intimately bound up with this reform, which, it is to be hoped, may be taken as assent to an actual working of the electoral system rather than a mere change of laws which mean nothing unless they may be put into practice.

The cutting up of the great estates is promised, though the method of procedure is not yet settled.

These are the chief points of the message. Whether it will be accepted by Mexican liberal opinion probably depends upon the ability of the new cabinet to impress the nation with its authority and its will to begin something in the nature of a genuine republican form of government.

## EXPLAINING MR. BARTZEN.

Mr. Bartzen's attorneys are sailing away into unknown realms of argument when they seek to explain his "impulsiveness" in the disregard of orderly and legal procedure by saying that he is a German. It would be difficult to find a people whose whole life is so completely based on respect for law.

It is not because Mr. Bartzen is a German but because he is Bartzen.

## IN THE IMPORTLESS PORT OF TUCKERTON.

Mr. Frank W. Leach, collector of the port of Tuckerton, N. J., has dropped a letter into the dull pool of routine in Washington, and little ripples of unwonted amusement are washing up against the banks. Tuckerton is one of the importless ports, and Mr. Leach's only troubles with the government are confined to reporting that he collected nothing but his salary and office rent. This would seem to be the care free life, but it is otherwise.

The immediate cause of controversy was the complaint of the treasury department that Mr. Leach was drawing his salary without reporting that he had not collected anything. The collector in a letter to the Hon. A. Piatt Andrew, assistant secretary, disposes of this satisfactorily, but grows reminiscent.

"My mother always predicted," he wrote, "when I was a lad that I was born to be hanged. I have been haunted by a fear that she was right in her notion. If so, however, I hope that good Manila hemp will be used and not red tape."

He submits a case which remains unquiet in his memory. He had sent to the department a sworn statement that he had paid himself his salary, and received a note calling his attention to the fact that he had not sworn that he received it. He procured another affidavit blank and made oath to the statement that he had received the money which he had sworn he paid himself. That cost an additional 25 cents, which he paid himself, making another affidavit that he had paid himself the 25 cents, and another that he had received the 25 cents which necessitated the expenditure of another 25 cents, and the making of other affidavits, again at a cost of 25 cents.

Mr. Leach's pursuit of that 25 cents, as he wrote, "started an endless chain which would have landed me in the bughouse or a suicide's untimely grave had not the close of summer arrived, bringing to an end the temporary reign of the acting assistant secretary of the treasury. This gratifying dispensation of providence prevented a much to be regretted vacancy in the honorable office which it is my humble purpose to fill with rectitude and decorum, and with due credit to myself and my revered Uncle Samuel."

The returning secretary, fresh from a vacation, saved Mr. Leach to his country's service by relieving him of the necessity of swearing to the receipt of the last expended 25 cents. He is of the opinion that his country's institutions survived that clipping of red tape and were unimpaired.

## FIGHTING CANADIAN RECIPROCITY.

The American Protective Tariff league is scattering broadcast postcards which it urges recipients to sign, stamp, and send to senators and representatives. The cards read, "Honored Sir: Earnestly ask your best efforts in opposition to the Canadian tariff agreement."

Now, why should any sensible man waste a 1 cent stamp on such a ridiculous postcard, and why should the American Protective Tariff league go to considerable expense to print and distribute these cards? Why this attempt to manufacture opposition to an admirable measure and to persuade congress that there is popular hostility to it?

The American Protective Tariff league is the mouthpiece of the most highly protected manufacturers of the country—of men whose ideal of protection is a duty so high as to be prohibitory. Their money runs the league. While that organization professes intense devotion to the farmers and pretends to oppose Canadian reciprocity because it would injure them, it does not care for them in the least. Also, it knows they would not be injured by the repeal of duties on wheat, etc.

But these overprotected manufacturers are opposed to any "tinkering with the tariff," as they call it, because they believe it would end by reaching them. They reason that if they could defeat the reciprocity agreement because of its alleged harmfulness to the farmers, the grateful farming constituencies would stand by the manufacturers when tariff revision came up.

A man would be a simpleton to sign one of the postcards got up and sent out by these selfish schemers. The agreement will benefit the country as a whole. It will benefit the very farmers the tariff league falsely says it will hurt. The league is a fraud, and its literature should be thrown in the waste basket.

**To THE early breakfaster: Polls open at 6.**

TODAY Chicago declares its independence of Hinky Dink.

PROHIBITION brother, why throw your vote away? Withheld from Merriam, it is half a vote for Harrison.

As we slide to press all the indications are that Carter Harrison will get away from this climate as soon as he can and go back to dear old California.

PERHAPS it is needless to say that a large and enthusiastic crowd will watch THE TRIBUNE'S bulletins as they tell the story this evening.

SEVERAL trusting souls who hypothecated portions of their salaries on the proposition that Harrison would win this election by a plurality of not less than umpty thousand have been among the most industrious workers. They have been industriously trying to hedge.

LAST night's flaming roorbacks have an exceedingly pale and washed out look in the cold gray dawn of the morning after.

IF any citizen chooses to vote against building new bridges to replace the antiquated affairs that have been condemned by the government there is no way to coerce him.

INCIDENTALLY Chicago engages today in the production of a lot of first page news for the esteemed contemporaries elsewhere.

WITH some men, of course, voting for Carter Harrison has become a habit, but the young men who are to cast their first votes today are eager to pick a winner!

## IN A MINOR KEY.

**That Puzzled Her.**

Mr. Rambo (next morning)—Nancy, I was perfectly sober when I came home last night, wasn't I?

Mrs. Rambo—I think so, Absalom; still, I thought it was a little queer that you asked me what I'd done with the newspaper that had Widrow Woolson's speech in it.

**If Necessary.**

"But how," asked the inquisitive boarder, "can you distinguish a poisonous mushroom?"

"You might have it mentioned in the society columns," suggested the taciturn boarder, seeing that no one else seemed to have an answer ready.

**Unconventionalities.**

"Yes, I'll go to the theater with you, Mr. Goovius; that will be pleasanter than to have you stay here and spend the evening talking."

"That's a good cigar, Rivers; who gave it to you?"

"Thank you, Binks, for telling me the name of your tailor. I'll try some other one."

"Maud, I love you, but to save my life I can't tell you any reason why."

"The missus says she isn't at home today, Mrs. Kawler, to anybuddy except her friends."

"If ever we've met before, sir, your memory is a thundering sight better than mine."

"I could pay this bill today just as well as not, young man, but I'm not going to do it. I want to make a small bet on the election."

"Yes, I'll marry you, Mr. Smiggle; you're positively my last chance."

"Sir, we return this contribution to you because you sent a stamp with it. Otherwise we should have thrown it in the waste basket."

"The thing I like about your conversation, Mr. Pickerel, is that you don't talk much."

## MARQUISE DE FONTENOY.

[Copyright: 1911: By the Brentwood Company.]

AMONG the sources of strength of the much decried house of lords of Great Britain is the fact that it is constantly being recruited froom the bourgeoise and from the most important element thereof—that is to say, from the captains of trade, of industry, and of finance—whose interprise and activity contributs to the welfare of the vast British empire. Thus, the new Lord Airedale, who has just succeeded to his father's honors and great fortune, as well as to his seat in the upper chamber of the national legislature, does not boast of any blue blood in his veins. His grandfather, James Kitson, the friend of Stephenson, and one of the original inventors of the application of steam power to locomotion, and to industry, was in every sense of the word a self-made man, who from humble beginnings rose to be the founder of the great firm of Kitson & Co. of Leeds, whose name may be found on locomotives all over the world.

His son, the late Lord Airedale, who used to be known in the West Riding of Yorkshire as "young Kitson," in order to distinguish him from his father, was lord mayor of Leeds, spent fifteen years in parliament as member for Colne valley, and became an intimate friend of Gladstone, who secured for him a baronetcy on "public as well as personal grounds."

As chairman of the National Liberal federation the late Sir James Kitson, as he was then, steered the federation and helped to direct the party through the difficult period that followed the split of 1886 in the Liberal ranks on the subject of Irish home rule and in 1907 was nominated for a peerage by the late Sir Henry Campbell Bannerman when premier.

He resolutely declined, however, on taking his seat in the house of lords to resort to the customary habit of having the Royal College of Heralds devise for him a mythical ancestry, tracing his ancestry either from some king or from a companion of William the Conqueror or from an early crusader. He was content to be descended from his fine old father, who figures in the pages of the standard "peerages" not only as the founder of the firm of Kitson & Co., but also as the founder of the Kitson family.

Lord Airedale was a frequent visitor to the United States, and although as one of the biggest ironmasters of the United Kingdom he had many thousands of men in his employ, some of them having been with the firm for as much as forty years, he never had any trouble with them. His name, as Sir James Kitson, will be recalled here also, in connection with one of the principal causes célèbres of the last quarter of a century. The defendant in the case was the late Dr. Playfair, principal accoucheur of the royal family, brother of the late Lord Playfair, and married to Sir James' sister. The plaintiff in the case was Mrs. Arthur Kitson, wife of a younger brother of Sir James Kitson, and she claimed that the doctor, while attending upon her in the capacity of a physician, had betrayed professional secrets to his wife and to Sir James which had the effect of causing the latter to stop the allowance which he had been making to her and which had led Mrs. Playfair, Lady Kitson, and the other women of the Kitson family to stop all further intercourse with her.

The consensus sof opinion at court, in society, and among the medical profession was to the effect that if ever there had been an instance where a physician had been warranted in communicating information obtained in a professional capacity to his own relations, who were likewise the kinsfolk of the patient, it was in this particular instance, especially as Dr. Playfair was looking after Mrs. Arthur Kitson not as a paying patalent but as a member of the family, who could not afford to give any fee. The jury, however, returned a verdict of $60,000 against Dr. Playfair. Sir James, deeply distressed by the scandal, effected a compromise, according to the terms of which he settled an allowance of $7,500 upon his younger brother and his wife (whose name does not figure in the peerages), and who, in sideration thereof, withdrew the opposition to the appeal of Dr. Playfair and allowed the judgment of $60,000 to be reversed with out protest. Sir James also defrayed the legal costs of both parties.

Sir Arthur Herbert, husband of Miss Helen Gammell, daughter and heiress of the late William Gammell of Rhode Island, having incurred the displeasure of the royal family, was recently transferred from the post of British minister plenipotentiary at Christiania to Mexico, a mission which carries with it the same salary—namely: $12,500 a year—and is in every sense of the word a less desirable post, at any rate from the point of view of the European diplomat.

It had been universally assumed that Sir Arthur, who had been minister at Christiania ever since Norway became an independent kingdom six years ago, was slated, if not for a full fledged embassy, at any rate for a very important legation, such as, for instance, that of The Hague, or of Brussels. That he should not only have failed to receive any promotion of this kind, but that he should have been virtually banished to Mexico was regarded as something much akin to a disgrace.

Sir Arthur has now definitely refused to take up the appointment and will either retire from the service or remain on the unemployed list, Francis Strong, hitherto minister at Bogota, having been appointed in his place. Christiania is what is known in the English diplomatic service as one of the "family missions," owing to the fact that the queen of Norway is the favorite sister of King George, as she was the favorite daughter of Edward VII. It is generally understood that the withdrawal of Sir Arthur and of his American wife from Norway has been due to some personal misunderstanding with the king and queen of that country.

Sir Arthur Herbert is no relation of the Sir Michael Herbert who died while holding the office of British minister to the United States, and whose widow is an elder sister of Mrs. Cornelius Vanderbilt. He belongs to the ancient house of the Herberts of Colebrook Park, in Monmouthshire, and is descended from that Lord Herbert of Cherbury who was such a prominent figure at the court of Queen Elizabeth and her recognized favorite when she was in the neighborhood of 70. Colebrook Park was out of the family for about a couple of centuries, when Sir Arthur, after his marriage to the rich Miss Gammell, was enabled by means of her American dollars to purchase it from the Hanbury Williams family, to which it had belonged.

With regard to Francis Strong, the new British envoy to Mexico, he is a brother of Sir James Henry Strong of Tynan Abbey, County Armagh, and holder of a baronetcy which was bestowed upon the Rev. James Strong, a sporting parson of great territorial possessions and much political influence, in 1803 for his services in helping to bring about the union between England and Ireland. The second baronet was one of the gentlemen in waiting of the prince regent and the family have always since been identified with Ireland, although it originally hailed from Scotland and flourished at Balcaskie, in County Fife, in 1363. The first to establish himself in Ireland was Matthew Strong, who was warden of Lifford in County Donegal, at the end of the seventeenth century. His son, Capt. James Strong, was sheriff of Derry in 1697.

## A LINE-O'-TYPE OR TWO.

**The young men of today will own Chicago tomorrow.**

**HARRISON, HINKY AND HEARST.**

Harrison, Hinky, and Hearst set sail
In the same old paper junk—
Forth where they never before had failed—
Into a sea of bunk.
"Where are you going, and what do you wish?"
The new moon asked the three.
"We have come to fish for the sucker fish
That live in this beautiful sea;
Nets of silver and gold have we!"
Said Harrison,
Hinky,
And Hearst.

The new moon laughed and sang a song,
As they rocked in the paper junk,
And the wind that sped them all day long
Ruffled the waves of bunk.
But wary had grown the sucker fish
That lived in that much-fished sea.
"Now cast your nets wherever you wish—
Never afeard are we";
So cried the fish to the fishermen three:
Harrison,
Hinky,
And Hearst.

O, THE horrors of every campaign! Heaven and 'Gene Field forgive us!

"UNSETTLED," predicts the weather man. Meaning the weather.

SOME women send flowers to condemned murderers; while some men vote for a candidate because the press has hammered him hard. A sentimental world, my masters.

APROPOS of the decree of the Russian church that Jews shall not bear Christian names, the New York World inquires: "What are 'Christian names'?" The attention of the World is directed to our Academy of Immortals.

"WHERE," also inquires the World, "are the Texas maneuvers?" Once more we will be the caprine hollow-horned ruminant: where ARE the maneuvers?

"TO SLEEP: PERCHANCE TO DREAM."

[From the Des Moines Register-Leader.]

Wanted—Young man to sleep in Newlen's undertaking parlors. Room rent free.

MR. ROOSEVELT made a speech in Nevada yesterday denouncing the divorce laws. Can you beat it?—as Tristan remarked to Isolde.

**DOMESTIC IRRITATIONS.**

L. J.: "Waiting around with the scissors to cut out the coupon." J. O'H.: "Stubbing one's toe against one's wife's shoes, she having retired without sticking them far enough under the bed; then having to dive after them in the morning, one having kicked them half-way under with one's bare foot." P. D. K.: "To have her separate the W. G. N. to find the bargains, and then have her say, 'Here's your old pink sheet. It's all you read, anyway.'"

IT has probably occurred to you, too, beloved, that a man never shows to such poor advantage as when he is running for an office. It brings out things.

**Could This Happen in an Open Saloon?**

[The inquiry is not ours, dear reader; it is propounded by James A. Bartlett, a lot of poet, accept our assurance.]

It occurred in North Attleboro, 1911,
On Washington's birthday, February 22d;
In spite of the No-License leaven,
Claiming, "License woes cannot be reckoned."

In No-License towns, clubrooms thrive,
Showing the liquor business, very much alive;
Bright young men at these places arrive,
See their elders dissipate, and in they dive.

A husband visited a busy clubroom,
Unknown to his wife and children;
He gambled at cards in that room,
And drank until he was drunken.

His wife set the table at noon,
Expecting he would relish his dinner;
Eagerly watching for him to come soon,
And he, the poor drunken sinner.

It was one o'clock in the morning
When he returned, not by the light of the moon.
His wife was sobbing and mourning.
Could this happen in an Open Saloon?

Note.—This incident was related to me by a reliable business man of North Attleboro.

JAMES A. BARTLETT.

THE hearts of many sympathetic readers of the W. G. N. went out to the women who watched the sinking of La Salle street tunnel, "protected from the storm only by umbrellas."

*TONIGHT the dead hopes will be hearsed*
*Of 'Arrison, 'Inky and 'Earst.*

MR. ACRES of Manchester, Ia., engineer of the Little Giant Housecleaner, advertises: "Cleans everything—churches, dwellings, offices, furniture, etc., without removal."

CONSIDERABLE GUESTS.

[From the Fond du Lac Reporter.]

Mr. and Mrs. Robert Miller are the proud parents of twin girls, born Wednesday morning. Mr. and Mrs. Miller are the guests of Mr. and Mrs. William Roder, 370 Cedar street.

AND then, we are pleased to say, there is Hugg the Minister, in Delavan, Kas. One at a time, sisters.

**SISYPHI.**

Hell holds no Sisyphus who, with toil and pain,
Still rolls the huge stone up the hill in vain.
But he is Sisyphus who, athirst for power,
Fawns on the crowd, and tolls and fails to gain

The crowd's vile suffrage. What a doom is his—
Abased and unrewarded! Is not this
Ever to roll the huge stone up the hill,
And see it still rebounding to the abyss?
—Mallock's "Lucretius."

Three Sisyphi—of Office, Ink, and Drink—
Have rolled the futile stone up to the brink
Again: a splendid trinity! And who?
Why, Harrison, and Hearst, and Hinky Dink.

P. S. W.

QUERY by Mr. Dink: "Say, whonel's dis guy Sisyphus?"

AND to think that, oblivious to all this campaign excitement, Halley's comet is plugging along on the monorail of its orbit at the terrific speed of—wait a moment; we have the figures somewhere——

NOT interested? O, very well. Here is a special baffling mystery for today:

**Chicago's next mayor will be ——**

You need not send your guess to us. Just drop it in the ballot box this forenoon.

AFTER a stormy life Mrs. Yerkes has found rest. Like many another, she exemplified the truth that there is no peace in the world unless we have it within ourselves. He who is captain of his soul can ride out any tempest.

THERE was a sound of revelry by night at Aldame. But Aldame has no Byron to immortalize it.

CONSIDERABLE LITTERATEUR.

[From the Janesville Gazette.]

Since leaving here Mr. Honeywell has become a contributor to several Chicago magazines and newspapers and he not only writes poems, editorial and humorous but is also a prose fiction writer.

WE see by the docket of the U. S. Supreme court, "Alfred F. Goat vs. the United States." One guess as to who gets the decision.

"TAKE the bull by the horns," advertises the Weighton Market in Audubon, Ia. You've heard the expression, "tough as bull beef."

HOW VERY SINGULAR!

She was left a widow through the death of her husband.—Houghton (Mich.) Gazette.

A SALOON merger in Paris, Ky., is announced. There will be plenty of water in it.

EXTRA! extra! All about congress again!

DON'T forget to drop the H's.

B. S. G.

## "THE FRIEND OF THE PEOPLE."

**TIME TO VOTE.**

Chicago, April 3.—[To the Friend of the People.]—Kindly tell me how that section of the election law is construed which allows a voter "two hours off to vote." Can a concern refuse, legally, to pay their employes for these two hours' time?

A VOTER.

Employes must make a request to their employers for two hours in which to vote and the employer sets the time. You cannot be deprived of pay for time thus spent.

**AIR IN THEATERS.**

Chicago, April 3.—[To the Friend of the People.]—Is there no way of getting ventilation in our theaters? The galleries are like ovens and the odors are almost sickening as they rise from the floors below. The Great Northern, when Brooks' band played there, used to ventilate at intermissions and it was a cool, refreshing odor. This seems to have been done away with since it is the "Lyric"; for last Monday night it was at least 85 degrees above, and smells—ushers pay no attention to the ventilation and if a request is ventured they say yes and it is never attended to.

Our health department should send some one to attend to this, or our fire inspectors could order a change of air by the opening of windows for a few minutes as the curtain descends on the second or third, or after all acts, as it used to be at Powers' theater, and I hope is so yet.

Ladies now use the gallery and a little attention is due those who cannot afford the downstairs prices.

A. M. B.

We thank you for the privilege of answering the inclosed letter. The physical means of ventilation in the Lyric theater, which has been inspected regularly by the building department of the city of Chicago, have been pronounced perfect. However, the regulation of heat, calculated to please an audience numbering almost 1,400 persons, is, of course, a different matter, and more or less of a problem, especially when one considers the different personalities, the different states of health, the various ages, and the varying health and comfort ideas of the individuals. Where one wants a constant draft of fresh air, another is ready to call in the board of health on account of the same air current. Speaking for ourselves, we prefer the constant current of air which we enjoy cold, and we sympathise with the lady who missed it the other night.

Also, if you will compare the box office statements of the Lyric theater with the other theaters where the lady found the air lighter, you will find the reason for the difference. One naturally does not expect the freshness, even with perfect physical ventilation, in a theater containing 1,400 persons that one would find in a theater containing about 250 persons. Our box office statements are open to your inspection.

LAWRENCE J. ANHALT,
Manager Lyric theater.

**CONDEMNING AN OBSTRUCTION.**

Chicago, April 3.—[To the Friend of the People.]—As I understand it a weather beaten old frame house at the foot of Windsor avenue was condemned some time ago and the street ordered opened to the lake. Nevertheless this eyesore still stands, a constant irritation to all the residents of that street. Why doesn't the corporation counsel's office do something in regard to this? We in the neighborhood have been agitating this question for some time, but for some unapparent reason no action has been taken in this matter by those in authority.

ARTHUR BONNET.

City of Chicago vs. Allemendinger. Circuit condemnation No. 300085. Shortly after this case was started the owners of a majority of the frontage on the line of the proposed street opening filed a protest against the improvement with the board of local improvements. Under the law this tied up the case for a year.

After the expiration of the year the legal preliminaries were resumed and service of process was had on the defendants only a few weeks ago. The case is now ready for trial and will be put on the next condemnation calendar and will come up for trial some time this month.

ALBERT F. KEENEY,
President board of local improvements.

**PENS FOR VOTERS.**

Chicago, April 3.—[To the Friend of the People.]—Is it not required by law that pen and ink shall be placed in the voting booths to mark the ballots? Pencil marks are so easily rubbed out and changed that it makes it unsatisfactory.

SETH REED.

Instructions to election judges say that both a pen and ink and pencil shall be placed in the booths.

**THROUGH ROUTE 21.**

Chicago, April 3.—[To the Friend of the People.]—Will you kindly inform me when through route No. 21 will be put in operation and if it will be possible for the Railways company to change the route slightly so it would go by way of Noble street between Milwaukee avenue and North avenue to take place of the single car now in operation on this street.

A. D. BARTH.

In regard to the inclosed referring to the inauguration of through route 21, I would say that the inauguration of this through route (together with a number of others) is dependent upon the construction of certain curves in the downtown district. The construction of these curves is, in turn, dependent upon the relocation of certain columns of the elevated loop.

The work of moving the interfering columns out of the way is progressing rapidly, now that the contract has been made. In addition I get the information from the board of supervising engineers that the "special work" for the curves is on order and will be delivered in time for installation, as soon as the work upon the columns is finished. As an estimate, I should say that through route 21 should be capable of inauguration within two months.

With regard to the possibility of changing the route of through route 21, I would say that the traction ordinances bind the companies to install through routes over the exact routes laid down in the ordinances. To change a route in any particular would require an amendment to the traction ordinances.

H. H. EVANS,
Secretary to committee on local transportation.

**OPENING AUSTIN STREETS.**

Chicago, April 3.—[To the Friend of the People.]—A report by a committee of the South Austin club was made at a recent meeting of the club to the effect that some years ago an assessment was levied against the property owners living on the various east and west streets, between Madison and Harrison streets and Forty-eighth and Fiftieth avenues, of $5 per lot for the purpose of opening up the east and west streets through the school lands lying between Fiftieth and Fifty-second avenues, but up to this time the following streets have never been cut through, viz: Congress, Van Buren, and Gladys avenue, but, on the other hand, all of these streets have been farmed out with the balance of the school lands, some of the streets being fenced with wire fencing so that the streets cannot be used.

We, the citizens living west of Fifty-second avenue, would like to have the above named streets opened up for the use of the public, and would be glad if you can refer this communication to the proper heads so that steps can be taken at once to have the streets opened to the public, as they are needed to a considerable extent, and any information that you can give us in the matter will be appreciated by the members of the South Austin club.

C. A. SHERMAN.

In reply to your inquiry regarding the opening of Congress street, Van Buren street, and Gladys avenue, between Fiftieth avenue and Fifty-second avenue, I beg to advise you that said streets are legally opened to a width of sixty-six (66) feet.

The school trustees of the town of Cicero on Aug. 2, 1898, adopted a resolution dedicating a strip of land sixty-six (66) feet wide for said streets between said points, which was recorded Oct. 24, 1903, in the recorder's office under document 1046830, in book 4556, page 220.

I will this day turn over to the superintendent of streets a copy of your communication with a request that he remove all obstructions so that the streets can be used for public travel.

ALBERT F. KEENEY,
President board of local improvements.

## VOICE OF THE PEOPLE.

**MINORS IN POOLROOMS.**

Chicago, April 2.—[Editor of The Tribune.]—Judge Kavanagh deserves the praise of all moral people in Chicago for his remarks on poolrooms. I have been investigating this evil for several years and the poolroom with its private cardroom in the back is sending more young men to hell than all the saloons you can put in a community. I have noticed the class of young boys 12 and 14 years of age who frequent these places and have heard their talk about "got to get the price somewhere," and they frame a holdup. They are in the suburbs as well as downtown, for on a visit to Irving Park this winter my attention was called to three located out there, patronized exclusively by young boys.

Every state in the union, I suppose, has, or ought to have, a law against minors frequenting such joints, and if Illinois has not a law, refer this to Mr. Wayman and our efficient chief of police and let them draft a law and have the present legislature pass it at once. Save the boys.

T. J. N.

**A WORD FOR THE TRAINMEN.**

Chicago, April 2.—[Editor of The Tribune.]—Much has been written concerning the incivility of the traction companies' employés, many the tales of impoliteness and even brutality.

Some five years of constant travel on the surface and elevated cars lead me to believe that the situation is not as bad as some would have us believe. It is true that there are men in the employ of the companies who, measured by their intelligence, should be occupying positions in the stockyards slaughter houses or some vocation not requiring mental effort. But to place all the trainmen in this category, or even a small majority of them, is a gross injustice.

Ninety-nine out of every 100 of them strive at all times to be courteous to the public, and if a passenger conducts him or her self in a decent, civil manner the chances of being mistreated are very remote.

Anybody, man or woman, who is ordinarily civil to the trainmen will receive decent treatment at their hands, which has been my experience, and, I believe, the experience of the largest part of the traveling public.

The writer is in no way connected with the railway companies, nor with the trainmen, but would like to see justice dealt out to whom it is due.

CHARLES MCNEILLIE JR.

**RECIPROCITY AND THE FARMER.**

St. Petersburg, Fla., April 1.—[Editor of The Tribune.]—In THE SUNDAY TRIBUNE of March 26 I notice an editorial entitled "Reciprocity and the Farmers," which to my mind does not state the facts in regard to the farmers' opposition to the Canadian reciprocity agreement. From my own experience during the last five years in wheat raising in North Dakota I know that the farmers along the American side often have received 10 cents per bushel more for wheat than those along the Canadian side, simply because we were not on an export basis and the Manitoba men were.

How often do we notice in the board of trade notes that our prices are "out of line" for export. If the duty be removed we should find ourselves always "in line" for export at prices regulated by Liverpool.

It has always been my understanding that it was the policy of the Republican party to foster manufacturing industry by the tariff, and thus build up a great home market. The American farmer has always borne this burden with patience. Now that he is beginning to get some benefit from this great market, it is proposed to break down the tariff walls on his grain and let the vast empire of Canada enjoy what we have been years in building up.

Look at the disappointing census figures in the population of the state of Iowa for the last decade. It is Canada which has taken these people, principally. Take off the duty on grain and you will see a still greater movement to the prairie provinces. You will see American land values in the northwest tending toward a standstill, for the investments will be made in Canadian wheat lands. As a result of that, consider the millions of dollars of our money that will be carried out of our country as well as the large number of our people who will go there to settle.

J. W. BEEMER.

**A GENEROUS RESPONSE.**

Chicago, April 1.—[Editor of The Tribune.]—It seems to the writer that the sad case mentioned by Mr. Linn calls for an appeal from THE TRIBUNE. If THE TRIBUNE will offer to receive the contributions, I will start the fund with $10. AN OLD SUBSCRIBER.

[THE TRIBUNE will receive and acknowledge any sums sent in for this purpose.—ED. TRIBUNE.]

**7,679.**

Chicago, April 3.—[Editor of The Tribune.]—What was the plurality of Harrison over Graeme Stewart the last time Harrison was elected mayor?

HARRY CARR.

**REOPEN THE LORIMER CASE.**

[New York World.]

Only by reopening the Lorimer case can the senate clear itself of disgrace.

The investigation made by the senate committee on privileges and elections last year was of the most perfunctory character. Important testimony was omitted, other evidence was slighted. The whole inquiry, as the majority report of the committee proved, was too obviously an attempt to whitewash the Illinois senator and save him from the senate.

As it was, the fact of bribery in the election of Lorimer by a bipartisan majority of Republicans and Democrats was plainly established. It cannot be disproved by a clever lawyer like Bailey who splits hairs and devises technical theories about the innocence of bribery, or by the sentimental outpourings of a Lorimer, who exults over his unsavory past. The men who took bribes confessed that they were bribed to vote for Lorimer at Springfield and all the evidence corroborates their confessions of guilt.

Unless the senate reopens the case it will admit that it is thoroughly content to harbor as one of its members a senator whose election is tainted by bribery. It will safeguard Lorimer's seat for him only at the expense of its own honor and reputation throughout the country.

## NEWS PURELY PERSONAL.

JUDGE HENRY STOCKBRIDGE of the Supreme court of Baltimore has been appointed to the position of judge of the Maryland Court of Appeals to succeed the late Judge Samuel T. Schmucker.

THE REV. R. K. ATKINSON, pastor of a Davenport, Ia., Congregational church, has resigned to become field secretary of the Playgrounds Association of America.

SENATOR ELIHU ROOT of New York moved and secured the admission of his son, Elihu Root Jr., to practice before the Supreme court of the United States.

TOM L. JOHNSON, who for more than two years has been suffering from a relapse in his illness, sat up a while yesterday.

PRESIDENT TAFT will address a meeting of Methodists to be held in the Hotal Astor in New York on April 27.

DENMAN THOMPSON, who is ill at West Somerset, Mass., is reported improved.

o More
?
ay. It is in the
e HUDSON "20"
r its motor is power-
f its great suc-
ring qualities, the
ster has set a stand-
lance you can
s its comfortable
ince beauty costs no
not have it?
Fore-door
se or four
Lite tank,
n Detroit.
0"
utors

STEAMSHIP LINES.
Ocean Navigation.
L RECORDS BROKEN—
4 DAYS 10 HOURS 41 MINUTES.
By the old Reliable
CUNARD LINE.
Established 1840.
New Quadruple screw Turbine [4 day] ships
LUSITANIA and MAURETANIA
790 feet long, 32,000 tons, 70,000 h. p.
Largest, fastest, and most luxurious of Leviathans.
THE NEW [1911] PALATIAL CUNARDER
—FRANCONIA—
Twin screw, 625 feet long, 18,150 tons.
Largest, Fastest, Finest Steamer to Bermuda.
Sails May 2, May 30, June 27, July 25.
THE MAMMOTH FAST MAIL LINERS
CAMPANIA, Tw. Sc., 620 ft. long, 30,000 h. p.
THE GIGANTIC NEW, FAST LEVIATHAN
[Those Wonderful Floating Hotels]
CARMANIA, triple screw turbine,
LARGEST TRIPLE SCR. STEAMSHIP AFLOAT
and her sister ship,
CARONIA, twin screw, both 20,000 tons, and
TWO OF THE LARGEST IN THE WORLD.
CARONIA, Twin Screw, 600 ft. long, 14,000 tons.
Noted for its extreme steadiness at sea.
AQUITANIA—LACONIA [building].
Palatial Interiors, Grillrooms, Verandas Cafes, Gymnasiums,
Lounges, Daily Papers, and Band.
A la Carte Service without extra charge.
NEW YORK—FISHGUARD—LIVERPOOL.
Campania .....Apr. 19 May 10 May 31
Cameronia .....May 3 May 24 June 14
NEW YORK—QUEENSTOWN—LIVERPOOL.
Ivernia .....Apr. 12 May 6 June 1
Slavonia .....Apr. 22 May 20 June 17
Pannonia .....Apr. 26 May 17 June 7
NEW YORK—QUEENSTOWN—FISHGUARD—LIVERPOOL.
Campania .....Apr. 18 May 16 June 13
Caronia .....May 2 May 30 June 27
ANCHOR-CUNARD HUNGARIAN AMERICAN SERVICE.
NEW YORK TO FIUME VIA GIBRALTAR GENOA, NAPLES, TRIESTE.
CARONIA, Twin Screw, 600 ft. long, 14,000 tons.
One of the largest sailing to the Mediterranean.
Cruises And Other Modern Twin Screw steamers.
Pannonia .....Apr. 18 June 1 July 20
Slavonia .....Apr. 27 June 15 Aug. 5
Carpathia .....May 11 June 29 Aug. 17
Pannonia .....May 18 July 8 Aug. 24
First class cabin, $60 Naples, $65 Trieste.
Travelers' checks good all over the world.
SEND FOR BOOKLET.
"A NEW WAY TO THE OLD WORLD"
THE CUNARD STEAMSHIP CO., Ltd.
Dearborn and Randolph-sts. Phone Central 6120.
AMERICAN LINE—
SOUTHAMPTON — CHERBOURG—SOUTHAMPTON—NEW YORK.
New York .....Apr. 8 St. Louis .....
Philadelphia .....Apr. 15 St. Paul .....
PHILADELPHIA-QUEENSTOWN-LIVERPOOL.
Merion .....Apr. 15 Haverford .....
Haverford .....Apr. 22 Merion .....
ATLANTIC TRANSPORT LINE.
NEW YORK—LONDON—DIRECT.
Minnetonka .....Apr. 8 Minnewaska .....
Minnehaha .....Apr. 29 Minneapolis .....
RED STAR LINE.
NEW YORK, LONDON, PARIS, VIA ANTWERP, DOVER.
Finland .....Apr. 8 Lapland [new] .....
Vaderland .....Apr. 15 Vaderland .....
WHITE STAR LINE.
NEW YORK, T.—QUEENSTOWN—LIVERPOOL.
Baltic .....Apr. 8 Laurentic [new] .....
Cedric .....Apr. 15 Cedric .....
NEW YORK—CHERBOURG—SOUTHAMPTON.
New York .....Apr. 8 Adriatic .....
Oceanic .....Apr. 12 Oceanic .....
American Line steamer.
BOSTON—QUEENSTOWN—LIVERPOOL.
NEW YORK AND BOSTON TO THE MEDITERRANEAN.
Azores, Gibraltar, Algiers, Naples .....
Cretic .....Apr. 8 Cretic .....
Canopic .....Apr. 29 Canopic .....
J. C. BROWN, Western Passenger Agent,
Phone Randolph 4648 90-96 Dearborn-st.
SCANDINAVIAN-AMERICAN LINE—
12,000 ton Twin-Screw Passenger Strs. Oscar II. and
United States.
NEW YORK—NORWAY, SWEDEN, Oscar II. .....
C. F. Tietgen .....
DENMARK. Hellig Olav .....
United States .....
Twin-screw steamers equipped with Marconi wireless.
First cabin, $75 up; second cabin, $50.
JOHNSON & CO., Western Passenger Agents,
111 W. Kinzie-st., Chicago, or to local agents.
Lake Navigation.
MICHIGAN BOATS—$1.50 TO MUSKEGON AND
Grand Haven, $2 to Grand Rapids; Tues. & Thurs.,
Wednesday, Friday, and Saturday; to
Milwaukee and Racine, 8:15 p. m. daily except Sun.
Docks foot of Michigan-av. Phone Main 4076.
RAILWAY TIME TABLES.
Chicago & North Western
(Sunday. ‡Ex. Saturday. §Ex. Monday.
Ticket office, 148 S. Clark-st. (Telephone Randolph 2869.)
Madison and Wells Street Station. Information and
Reservations, Telephones Main 905 and Automatic 905.
Chicago to Milwaukee, Madison .....
Chicago to Milwaukee, Sheboygan, Manitowoc .....
Chicago to Rockford and Freeport .....
Chicago to Elgin .....
Chicago to Rockford via Harvard .....
Chicago to La Crosse, Winona, Minn. and Dak. .....
Chicago to Milwaukee, Menominee, Escanaba .....
Chicago to St. Paul, Minneapolis, Madison .....
Chicago to Marshfield via Merrillan .....
Chicago to Omaha, Cedar Rapids, Des Moines .....
Chicago to Elgin, Rockford, Freeport .....
Chicago to Milwaukee, Green Bay .....
Chicago to Manitowoc, Wausau, Marshfield .....
Chicago to Cedar Rapids and Intermediate .....
Chicago to Kenosha, Racine, Milwaukee .....
Chicago to Milwaukee, Green Bay, Menominee .....
Chicago to Milwaukee, Madison, Waukesha .....
Chicago to Beloit, Janesville, Madison .....
Chicago to Kenosha, Racine, Milwaukee .....
Chicago to Elgin, Rockford, Freeport .....
Chicago to Milwaukee, Waukesha, Sheboygan .....
Chicago to Manitowoc, Appleton Jct., Ashland .....
Chicago to Oshkosh, Wausau, Marshfield .....
Chicago to Denver, Omaha and Des Moines .....
Chicago to Omaha, Sioux City and Nebraska .....
Chicago to Duluth, Superior, Janesville .....
Chicago to Milwaukee, Calumet, Marquette .....
Chicago to Sault Ste. Marie (Through Sleepers) .....
Chicago to St. Paul, Minneapolis, Madison .....
Chicago to Omaha, Ogden, Salt Lake, San Francisco .....
Chicago to San Francisco, Los Angeles .....
Chicago to Elgin, Rockford, Freeport .....
Chicago to Kenosha, Racine and Milwaukee .....
Chicago to La Crosse, Winona, Black Hills .....
Chicago to St. Paul, Minneapolis and Duluth .....
Chicago to Omaha, Salt Lake, Los Angeles .....
Chicago to Portland and Puget Sound points .....
Chicago to Milwaukee, Green Bay, Kenosha .....
Chicago to Omaha, Des Moines, Denver .....
Chicago to Omaha, Sioux City, Black Hills .....
Chicago to Salt Lake, San Francisco, Los Angeles .....
Chicago to Omaha, Cedar Rapids .....
Chicago to Portland and Puget Sound points .....
Chicago to Omaha, Northern Iowa and Dakotas .....
Chicago to Milwaukee, Marquette, Ashland .....
Chicago to Wausau, Marshfield, Grand Rapids .....
Chicago to Milwaukee, Green Bay, Menominee .....
Chicago to Antigo, Rhinelander .....
Chicago to Beloit, Janesville, Madison, St. Paul .....
Chicago to St. Paul, Minneapolis, Duluth .....
Chicago to La Crosse and Winona .....
Chicago-Milwaukee. (b) Sunday only. (c) Daily except Sunday.
Chicago arrives 6:15 p. m. (d) Daily. (e) Daily except Sunday.

# BUSINESS, COMMERCIAL AND FINANCIAL SECTION



## RAILROADS' CALL LURES LABORERS

### Thousands Will Quit Chicago Within Few Weeks in Annual Spring Exodus.

### TRACKS MUST BE FIXED.

### Alton System Announces Change in Safety Appliance Operating Plans.

The annual spring exodus of laborers to be employed in railroad track work in the western states is just beginning and during the next few weeks thousands of laborers who have filled the Chicago lodging houses or found other employment in the city during the winter months will be placed in railroad work.

Although the movement is expected to be somewhat less than during recent years, both on account of the policy of curtailment of expenditures that has been adopted by some roads and also because many roads did more than their usual amount of maintenance work last year, so that their tracks are now in good condition, it is estimated by railroad officials that nearly 100,000 track laborers will be employed for maintenance work this spring and summer. Of this number possibly 50 per cent will be recruited in Chicago. St. Louis, Kansas City, Omaha, St. Paul, and Minneapolis are also large centers for the gathering of gangs of railroad laborers who are employed only during a part of the year.

**Roads Do "Spring Cleaning."**

Beginning during the first part of April the roads employ gangs to go over their tracks to repair the ravages of winter and early spring, resurfacing and renewing ties and renewing ballast where it has become mixed somewhat perhaps by continued rain and snow. This work is generally suspended during a part of the summer and then taken up again to prepare the tracks for winter. While there is comparatively little construction work planned by the leading western roads, maintenance work will require nearly as large forces as in previous years.

The Chicago and Alton railroad has announced the adoption of a system of "surprise" or "efficiency" tests for trainmen, sometimes called "emergency" tests, to determine the extent to which the men obey operating rules and respect signal warnings. The Alton formerly had such a system in effect, as have many of the leading western lines having a large mileage of automatic signals. At various points along the system it is proposed secretly to reverse signals, drop torpedoes or fuses, and otherwise carry out illustrations of the rules, so that a committee of officers may observe how careful the engineers and trainmen are in looking out for emergencies.

**Nixon Promoted by Frisco.**

President B. L. Winchell of the St. Louis and San Francisco railroad announced during the day the appointment of W. C. Nixon as vice president in charge of operation and maintenance, to succeed C. R. Gray, senior vice president, who has resigned to become president of the Oregon Trunk and other Hill properties in the northwest.

Mr. Nixon has been vice president and general manager. W. C. Tyler, general superintendent, is promoted general manager in place of Mr. Nixon. Both men will have headquarters at St. Louis, as before, and the appointments are effective May 1. Mr. Winchell and B. F. Yoakum, chairman of the executive committee, left in the evening for a trip of inspection over the Frisco lines. A report was circulated during the day in railroad circles naming Harry I. Miller, formerly president of the Chicago and Eastern Illinois at Chicago, as a likely candidate for the presidency of the Missouri Pacific. Mr. Miller is now making an inspection of the road. Since leaving the C. & E. I. he has been connected in an advisory capacity with the Lehigh Valley, and is now receiver of the Buffalo and Susquehanna.

## TWO CENTS BETTER THAN THREE

### Railroads in Michigan Shown to Have Made More Money Under the Cut Fare Law.

Lansing, Mich., April 3.—That the profit from operating steam railroads in Michigan has not fallen off under the 2 cent fare law is shown at the offices of the state railroad commission.

Comparisons of passenger earnings under the 3 cent fare in 1906 and under the 2 cent fare in 1910 showed increased revenues on 9 roads.

Under the higher rate the Michigan Central earned an average of $3,689 a mile, against $4,306 a mile when the 2 cent fare was charged. Figures for other lines are: Pere Marquette, $1,599 and $1,926; Ann Arbor $1,704 and $1,709 and $1,904; Grand Rapids and Indiana, $2,290 and $3,312.

**Seek to Kill Two Cent Fare.**

Pittsburg, Pa., April 3.—The Pennsylvania company and the Pittsburg, Cincinnati, Chicago and St. Louis railroad company have filed petitions in the Common Pleas court asking the annulment of the 2 cent a mile passenger fare law. Passenger rates will be advanced if the suits are successful.

## LEAGUE TO AID RAILROAD MEN.

### Transportation Clubs Form National Organization with J. V. Zartman of Indianapolis as President.

Cincinnati, O., April 3.—Organization of the National League of Transportation Clubs of the United States was completed here today. J. V. Zartman of Indianapolis was elected president. The object is to promote everything looking toward the betterment of railroad transportation service and the conditions of the men employed by the railroads.

**Continuous Mileage to Apply.**

Davenport, Ia., April 3.—E. L. Goff, division freight agent for the Rock Island, notified shippers today that continuous mileage will apply from all points on the Rock Island road to all points on the St. Paul and Des Moines road, recently acquired by the Rock Island. Formerly 50 per cent of the sum of the total rates of both roads was charged.

**Safety Appliance Act Attacked.**

Atlanta, Ga., April 3.—Action attacking the federal safety appliance act was started in the United States court here today at the instance of the Louisville and Nashville and Atlantic Coast Line railroads. They seek to have the act declared unconstitutional.

## ISSUE FOR PACKERS APRIL 13.

### Counsel to Cite Claims on Demurrers to Ten Charged as Parties to "Beef Trust."

United States District Judge George A. Carpenter will hear arguments on demurrers to the indictments against the ten Chicago packers from whom the government charges with being parties to the "beef trust" on Thursday, April 13.

The date was agreed upon by Judge Carpenter, Assistant District Attorney James Patterson, and Attorney Levy Mayer of counsel for the packers in conference yesterday.

The filing of the demurrers is the last move the attorneys of the packers can make before entering a plea to the charges. If the demurrer is dismissed the government attorneys will ask for immediate trial.

United Cigar Stores
Voters who smoke, Permits to smoke
Record after election.—Adv.

## HOGS GO AT NEW LOW PRICES

### Sellers Put Up Little Resistance to Bearish Pressure.

### BULK OF THE CATTLE WEAK.

### Sheep Dealers Also Accept Decline for Most of Arrivals.

Hog prices at Chicago yesterday put up little resistance to bearish pressure and all sales were made at new low figures for the year, with tops at $6.85 and the average at $6.39, against $6.90 and $6.48, respectively, Saturday. In the market for cattle and sheep, however, sellers took a positive stand against making concessions and succeeded in disposing of part of their holdings on a steady to strong basis, although they were forced to accept weak to 10c lower prices for the bulk of the arrivals. Best beeves stopped at $6.90, against $7.05 a week ago, while lambs reached $6.60, or 10c higher than on last Monday.

HOGS.

Receipts of 44,000 head here and of 99,100 at eleven points were regarded as indicating that the end of the heavy movement of hogs from the country was not in sight, and sellers appeared decidedly uncertain of their position, while buyers were all the more bearish. Shippers bought a few loads of prime lightweight hogs, which were in comparatively small supply, at steady figures at the opening, but all packers were pegged at a decline of 10c, and they had little difficulty in filling their orders at the full reduction, as holders were too uncertain of the future to hold back when there was a chance of making a sale.

Packers operated as though they believed the hogs worth the money at the prices, and with sellers only too anxious to liquidate, the supply on the market was closely cleaned up. A top of $6.85 was attained, but the big bulk of the supply sold at $6.40 and lower, and only prime lightweight hogs made $6.50 and higher. Eleven packers bought 29,700 hogs, shippers took 13,000, and 3,000 were left in the pens. Quotations:

| | |
|---|---|
| Bulk of sales | $6.30@6.45 |
| Common to good mixed | 6.15@6.35 |
| Fair to choice medium weights | 6.30@6.40 |
| Fair to choice butchers | 6.35@6.55 |
| Select 200@300 lb packers | 6.30@6.50 |
| Fancy shippers | 6.60@6.80 |
| Boars, according to weight | 2.50@6.00 |
| Stags | 6.15@6.50 |
| Pigs | 6.45@6.80 |

Average price of hogs at Chicago, $6.39, against $6.48 Saturday, $6.62 a week ago, $10.76 a year ago, and $7.07 two years ago.

Eleven markets received 99,100 hogs against 104,400 a week ago, 55,100 a year ago, and 94,000 two years ago. Total for 1911 to date, 6,288,000, against 5,116,000 the same period in 1910.

Hog purchases for the day: Armour & Co., 7,000; Swift & Co., 6,000; Anglo-American, 2,000; Hammond, 2,100; Morris & Co., 3,200; Boyd-Lunham, 1,000; Sulberger & Sons, 3,100; Roberts & Oake, 400; Western Packing company, 1,300; Miller & Hart, 800; Independent Packing company, 300; butchers, 500; shippers, 13,000; total, 42,700; left over, 3,500.

CATTLE.

Competition between shippers and local packers enabled sellers to dispose of a few loads of steers good enough to bring $6.40 and higher on a steady basis, but weak prices had to be accepted for the residue of the crop, and most of the day's business was at values scarcely even with those in force at the close of last week. Trade was slow and uneven throughout the session, with receipts of 23,000 head, more than ample for all requirements, a condition which buyers were quick to take advantage of. Exporters bought some $6.00@6.40 steers, while shippers and packers competed for the $6.45@6.90 grades, paying $6.60@6.85 for prime yearlings.

Cows and heifers were in limited supply and sold at strong prices, although closing weak in sympathy with steers. Bulls held steady, while calves were sustained at the advance made late last week and reached $6.75 for assorted vealers. Stocker and feeder trade was quiet, with values holding on a steady basis. Quotations:

| | |
|---|---|
| Beef steers, good to choice | $6.00@6.90 |
| Beef steers, common to good | 5.00@6.00 |
| Yearlings | 5.60@6.85 |
| Beef cows, good to choice | 3.80@5.65 |
| Fat heifers, good to choice | 4.00@6.00 |
| Heifers, selected | 5.50@6.15 |
| Canners and cutters | 2.50@3.50 |
| Calves, common to choice heavy | 3.50@5.50 |
| Feeding steers | 4.75@5.95 |
| Good to prime veals | 6.25@6.75 |
| Stock steers | 4.00@5.50 |
| Bulls | 3.00@5.60 |

Cattle at six western markets, 41,400, against 35,400 a week ago, 24,500 a year ago, and 45,200 two years ago. Total for 1911 to date, 1,922,000, against 1,891,000 the same period in 1910.

SHEEP.

High dressing sheep and lambs sold on a steady to strong basis, with aggressive competition from outsiders forcing local packers to pay the prices asked for stock of fancy quality. Good killing and all the animals carrying excessive weight had to sell at weak figures, however, and there were numerous instances where holders were compelled to make concessions to move loads of such offerings. Late afternoon found the market in a degressed condition, with a good many lots still unsold.

A shipper paid $6.60 for fancy Colorado wooled lambs, but the best best price was $6.45, at which part of the strictly prime lots went over the scales. The same discrepancy existed in the market for shorn offerings, where a packer paid $6.00 for one band, while $5.80 was the best secured for any other string. There were no choice wooled sheep on sale and the best clippers stopped at $4.60. Receipts here were placed at 19,000 head and six western markets had 45,500, or 6,000 more than a week ago. Quotations:

| | |
|---|---|
| Shorn native ewes | $3.00@4.00 |
| Shorn western yearlings | 3.90@5.25 |
| Western yearlings | 5.00@5.65 |
| Shorn western wethers | 4.00@4.80 |
| Western wethers | 4.25@5.35 |
| Shorn native lambs | 4.80@5.80 |
| Shorn western lambs | 4.70@5.00 |
| Colorado lambs | 5.75@6.60 |
| Do shorn | 5.00@6.00 |

**Movement at Chicago Yards.**

| Receipts— | Cattle. | Calves. | Hogs. | Sheep. |
|---|---|---|---|---|
| Monday, March 27 | 16,675 | 1,579 | 44,191 | 19,000 |
| Monday, March 27 | 16,675 | 1,579 | 44,191 | 21,465 |
| Total last week | 46,696 | 10,083 | 153,628 | 73,263 |
| Shipments— | | | | |
| Monday, March 27 | 5,350 | 6 | 11,880 | 2,682 |
| Monday, April 3 | 6,000 | 10 | 13,000 | 2,000 |
| Total last week | 18,988 | 150 | 42,571 | 9,063 |

Receipts for April 4 were estimated at 4,000 cattle, 12,000 hogs, and 12,000 sheep, against actual arrivals of 2,488 cattle, 10,163 hogs, and 11,144 sheep for Tuesday, April 55, 1910.

**Live Stock Markets Elsewhere.**

NEW YORK, April 3.—BEEVES—Receipts, 3,220 head. Steers steady to strong; bulls and cows, slow to shade higher. Steers, $5.35 to 6.80; bulls, $4.00 to $5.60; cows $2.00 to $4.75. Dressed beef, steady. CALVES—Receipts, 6,450 head; lower. Veals, $5.50 to $8.25; culls, $4.00 to $5.50. Dressed calves, steady to lower; city dressed veals, 10@13c; country dressed, 8@11c. SHEEP AND LAMBS—Receipts, 9,480 head. Sheep, firmer; handy lambs, higher; others slow. Sheep, unshorn, $4.00 to $5.60; clipped, $3.50 to $4.75; unshorn lambs, $6.00 to $7.25; clipped, $5.25 to $5.75; spring lambs, $5.00 to $5.50 each. HOGS—Receipts, 10,140 head. Steady at $7.00 to $7.40; pigs, $7.50 to $7.60.

PITTSBURG, Pa., April 3.—CATTLE—Receipts, 3,000; market steady; top, $7.00. HOGS—Receipts, 8,000; pigs, light Yorkers, $7.85; medium heavy Yorkers, $7.25@7.80; heavies, $6.70. SHEEP AND LAMBS—Receipts, 8,000; steady; wool lambs, $6.90; clipped, $5.50; wool sheep, $5.00; clipped, $4.25. CALVES—Receipts, 1,600; $7.50 down.

ST. JOSEPH, Mo., April 3.—CATTLE—Receipts, 2,000 head. Market steady. Natives, $5.40@6.60. HOGS—Receipts, 4,000 head. Market steady to 5c lower. Light and light mixed, $6.55@6.70; medium and heavy, $6.20@6.60; pigs, $6.00@6.05; bulk of sales, $6.30@6.55. SHEEP—Receipts, 8,000 head. Market steady. Lambs, $5.80@6.50.

CLEVELAND, O., April 3.—HOGS—Receipts, 2,000; market steady to 5c lower; heavies, $6.50; mediums, $6.80; Yorkers, $7.10; pigs and lights, $7.30. CATTLE—Receipts, 20 cars; 10c higher. LAMBS—Receipts, 12 cars; top, $6.50; clippers, $5.50. CALVES—Top, $7.75.

EAST BUFFALO, N. Y., April 3.—CATTLE—Receipts, 140 cars; slow. HOGS—Receipts, 90 cars; steady; heavies, $6.60@6.70; Yorkers, $7.50; pigs, $7.50. SHEEP—Receipts, 100 cars; best lambs, $7.10. CALVES—Top, $8.25.

NATIONAL STOCKYARDS, Ill., April 3.—CATTLE—Receipts, 2,700, including 900 southerns; market slow and steady. HOGS—Receipts, 10,000; 5@10c lower; top, $6.90; bulk, $6.40@6.75. SHEEP—Receipts, 2,000; market steady.

KANSAS CITY, Mo., April 3.—CATTLE—Receipts, 9,000, including 1,000 Texans; steady; top, $6.50. HOGS—Receipts, 10,000; 5@10c lower; top, $6.65; bulk, $6.30@6.55. SHEEP—Receipts, 10,000; steady to 15c lower.

SOUTH OMAHA, Neb., April 3.—CATTLE—Receipts, 2,000; steady to strong. HOGS—Receipts, 5,000; 5@10c lower; top, $6.45; bulk, $6.30@6.40. SHEEP—Receipts, 6,500; steady to weak.

SIOUX CITY, Ia., April 3.—CATTLE—Receipts, 2,500; market 10c higher. HOGS—Receipts, 2,000; 5c lower; range, $6.15@6.85; bulk, $6.20@6.35. SHEEP—Receipts, 200; steady.

## VISIBLE SUPPLY OF GRAIN.

NEW YORK, April 3.—The visible supply of grain in the United States on Saturday, April 1, as compiled by the New York Produce exchange, was as follows:

Wheat, 84,152,000 bu; decrease, 997,000.
Corn, 11,168,000 bu; decrease, 588,000.
Oats, 13,129,000 bu; decrease, 3632,000.
Rye, 114,000 bu; decrease, 22,000.
Barley, 1,190,000 bu; decrease, 155,000.

The statement of the visible supply of wheat in Canada was not issued.

## BUYING GIVES EGGS IMPETUS

### Some Stock Taken for Cold Storage; ½c Advance Recorded.

### BUTTER TRADE NO FIRMER.

### Potatoes Make Sharpest Gain Recorded in Nearly Two Years.

Buying of eggs to place in cold storage yesterday gave the market at Chicago the first rally it has had this season and sales were made at an advance of ½c from last week's closing figures. Despite the upturn, speculators secured stock at 7@10c lower than they paid a year ago, and they believed the margin was sufficient to insure them against losses such as they sustained last year. Market for butter showed no improvement and is not expected to until heavy holdings in cold storage are disposed of. Potato prices made the sharpest gain recorded in nearly two years and sold up to 63c, as contrasted to 50c a week ago. Poultry trade was quiet, with offerings ample for the requirements of buyers and prices steady.

EGGS.

Trade was broad and firm, with receipts of 20,605 cases. Quotations:

| | | | |
|---|---|---|---|
| Extras | 17½c | Ordinary firsts | 13½c |
| Prime firsts | 15c | Seconds | 10½c |
| Firsts | 14½c | | |

NEW YORK, April 3.—EGGS—Steady; receipts, 29,926 cases. Fresh gathered selected extras, 17½@18c; storage packed firsts, 17c; fresh gathered firsts, 15¾@16c; seconds, 15@15½c; fresh gathered dirties, No. 1, 15c; No. 2, 14@14½c; checks 13½@14c; state, Pennsylvania, and nearby hennery, white, 18@20c; do gathered, white, 17@18c; do henery, brown, 17½@18c; do brown and mixed, gathered, 16½@17c; western gathered, white, 17@18c; southern duck eggs, 25@33c; western, 30@32c.

PHILADELPHIA, Pa., April 3.—EGGS—Firm, 10c per case higher. Pennsylvania and other nearby firsts, free cases, $5.10 per case; do current receipts, free cases, $4.95 per case; western firsts, free cases, $5.10 per case; do current receipts, free cases, $4.95 per case.

ST. LOUIS, Mo., April 3.—EGGS—Higher, 13½c.

BUTTER.

Several outside markets reported lower prices and the trade here was in a badly congested condition. Receipts, 6,270 tubs. Quotations:

| Creameries— | | Dairies— | |
|---|---|---|---|
| Extras | 21c | Extras | 18c |
| Extra firsts | 20c | Firsts | 18c |
| Firsts | 18c | Packing stock | 13c |
| Seconds | 14c | | |

NEW YORK, April 3.—BUTTER—Steadier; receipts, 5,331 tubs. Creamery specials, 25½c; extras, 19½c; firsts 17@18c; seconds, 16@16½c; held creamery, special, 18½@19c; extras, 17@18c; firsts, 16@16½c; seconds, 15@15½c; state dairy, finest, 19@19½c; good to prime, 17@18c; common to fair, 14@16c; process, special, 17½c; extras, 17c; firsts, 16c; seconds, 14½@15c; imitation creamery, firsts, 16@16½c; factory, current make, 15½c; seconds, 14½@15c.

PHILADELPHIA, Pa., April 3.—BUTTER—Steady; extra western creamery, 22c; do nearby prints, 24c.

ST. LOUIS, Mo., April 3.—BUTTER—Lower. Creamery, 18@22c.

ELGIN, Ill., April 3.—(Special.)—BUTTER—Firm, 21c. Output of the Elgin district for the week was 490,300 lbs.

CHEESE.

Consumptive demand is quiet and the market weak. Following prices were quoted to the trade:

| | | | |
|---|---|---|---|
| Western twins | 12½c | Swiss | 14@15c |
| Daisies | 13½c | Limburger | 13½c |
| Young Americas | 15c | Brick | 13½c |
| Longhorns | 15c | | |

NEW YORK, April 3.—CHEESE—Irregular; receipts, 2,236 pkgs. State, whole milk, special, 14½@16c; September quality, fancy, colored, 13½@14c; do white, 13@13½c; summer and fall made, colored, choice, 12@13c; do white, 11½@12½c; late fall made, colored, good to prime, 10½@11½c; do white, 10½@11¼c; current made, best, 10½c; do, common to fair, 9@10c; skims, 2@10½c.

PHILADELPHIA, Pa., April 3.—CHEESE—Steady; New York full creams, fancy, September, 13@13½c; do, fair to good, 12@12½c.

POULTRY.

Demand was narrow and the market slow and steady. Quotations:

| Live— | | Iced— | |
|---|---|---|---|
| Springs | 16c | Chickens | 16c |
| Fowls | 16c | Springs | 16c |
| Roosters | 10c | Turkeys | 17c |
| Turkeys | 14c | Ducks | 13@18c |
| Ducks | 10c | Geese | 8@10c |
| Geese | 10c | | |

ST. LOUIS, Mo., April 3.—POULTRY—Firm; chickens, 14c; springs, 16c; turkeys, 16@17c; ducks, 15c; geese, 8c.

NEW YORK, April 3.—POULTRY—Dressed steady; western fowls, 14½@16½c; turkeys, 18@20c.

VEGETABLES.

Green vegetables trade was quiet, but potatoes met with a brisk call at sharply advanced prices, with receipts of 52 cars. Quotations:

| | | | |
|---|---|---|---|
| Beets, new, bri | $3.75@4.00 | Cauliflower, crates | $3.50@4.00 |
| Cucumbers, doz | 90c@$1.50 | Green peas, bu box | $3.00@3.50 |
| Celery, Cal., box | $3.75@4.00 | Tomatoes, Cubans, 6 baskets | $1.60@1.75 |
| Carrots, new, bris | $2.50@2.75 | Turnips, new, box 25c@30c | |
| Lettuce, leafs, cases, 15c | | Beans, hand picked, per bu | $1.85@2.05 |
| Do head, hamper | $1.00@1.75 | Red kidney | $2.75@3.00 |
| Potatoes, bu | 55@63c | Brown, Swedish | $2.25@2.50 |
| Peppers, crates, 6 baskets | $1.50@1.75 | Spinach, bris | $2.50@4.00 |
| Cabbage, brls | $1.50@1.75 | Radishes, doz | 30@60c |
| Do, new, crates | $1.75@2.00 | Sprig beans, green | $3.00@4.50 |
| Green onions, box | $1.50@1.65 | Do wax | $2.00@3.50 |

FRUITS.

Five cars of strawberries were received, but the demand was broad and prices held steady. Quotations:

| | | | |
|---|---|---|---|
| Apples, brls— | | Cranberries, | |
| Greenings | $5.00@6.50 | brls | $10.00@12.50 |
| Baldwins | $3.00@5.50 | Grapefruit, Florida, | |
| Ben Davis | $3.50@5.00 | crates | $2.50@3.25 |
| Spice | $6.75@8.25 | Pineapples, 18@42 sizes | $2.50@3.65 |
| Jonathans, boxes | $2.00@3.00 | Strawberries, La. | |
| Lemons, box | $3.00@6.75 | 24 pts | $2.40@2.85 |
| Oranges, box | $2.00@3.00 | Do 24 qts | $4.00@4.25 |

## SPOT CANNED GOODS SCARCE

### Jobbers Finding It Necessary to Make Frequent Trades.

### TOMATOES ARE EXCEPTION.

### Only Item in List of Tinned Products Not Showing Firmness.

With the exception of Maryland standard tomatoes, there is not a single item in the line of canned goods and dried fruits that does not show firmness, most of the articles with rising tendencies.

Stocks of spot goods are getting into such small compass that jobbers find it necessary to do considerable swapping between houses, some jobber finding himself short of one line of staples while another discovers that his trade needs require covering on another line. In this way only are the jobbers able to protect their trade until the opening of another packing season, which is several months away.

Spot prunes and dried peaches opened the week with firm advances over last week's opening prices on the coast—prunes on a 9c f. o. b. coast basis, an increase of ¼c per pound, and peaches at an advance of ½c per pound.

**Fruits.**

NEW YORK, April 3.—Evaporated Apples continue nominal in absence of business but the undertone is firm. On the spot fancy are quoted 14c; choice, 13½c; prime 13c. Prunes are firmly held on the light supplies, quotations ranging from 8@13c for Californias up to 30-40s and 11@13½c for Oregons from 80s to 80s. Apricots are firmer on the small stocks and an improving demand; choice 13¼@13½c; extra choice, 13¾@14c; fancy, 14@14½c. Peaches are quiet but steady; choice, 7¼@7½c; extra choice, 7¾@8¼c; fancy, 8¼@9c. Raisins are quiet but prices are firm on small offerings from the coast; loose muscatels are quoted at 5@6½c; choice to fancy seeded, 6½@7½c; seedless, 4½@6c; London layers, $1.40@1.45.

**Coffee.**

NEW YORK, April 3.—COFFEE—The market for coffee futures opened steady at unchanged prices to a decline of four points and ruled weak during the day, although trading was at no time active. Offerings were heaviest in the late session and the market closed weak at a net decline of 11@23 points. April, May, June, and July, 10.82c; August, 10.95c; September, 10.14c; October, 9.92c; November, 9.87c; December, January, February, and March, 9.81c. Havre was ¼ franc lower. Hamburg closed net unchanged to ¼ pfennig higher. Rio, unchanged at 7$150. Santos, 50 reis higher; 4s, 6$800; 7s, 6$200. Receipts at the two Brazilian ports, 5,000 bags against 7,000 last year. Jundiahy receipts 2,500 bags, against 6,100 last year. It is estimated that the worlds' visible supply will show a decrease of about 456,000 bags for the month of March.

Spot coffee quiet; Rio No. 7, 12½c; Santos No. 4, 13¼c. Mild coffee quiet; Cordova, 13¾@15¾c.

*All Chicago will soon be reading the absorbingly interesting and thrilling serial*

# The Phantom of the Opera

By the Famous Author, GASTON LEROUX

*Here's just enough of it to "whet your appetite for more."*

CHAPTER 1.

Is it the Ghost?

(Copyright, 1911, by Bobbs, Merrill & Co.)

IT was the evening on which Mm. Debienne and Polignv, the managers of the Opera, were giving a last gala performance to mark their retirement. Suddenly the dressing room of La Sorelli, one of the principal dancers, was invaded by half a dozen young ladies of the ballet, who had come up from the stage after "dancing" Polyeucte. They rushed in amid great confusion, some giving vent to forced and unnatural laughter, others to cries of terror. Sorelli, who wished to be alone for a moment to "run through" the speech which she was to make to the resigning managers, looked around angrily at the mad and tumultuous crowd. It was little Jammes—the girl with the tip-tilted nose, the forget-me-not eyes, the rose-red cheeks and the lily-white neck and shoulders—who gave the explanation in a trembling voice:

"It's the ghost!" And she locked the door.

Sorelli's dressing room was fitted up with official, commonplace elegance. A pier-glass, a sofa, a dressing table and a cupboard or two provided the necessary furniture. On the walls hung a few engravings, relics of the mother, who had known the glories of the old Opera in the Rue le Peletier; portraits of Vestris, Gardel, Dupont, Bigottini. But the room seemed a palace to the brats of the corps de ballet, who were lodged in common dressing rooms where they spent their time singing, quarreling, smacking the dressers and hair-dressers and buying one another glasses of cassis, beer, or even rhum, until the call boy's bell rang.

Jammes Sees Ghost.

Sorelli was very superstitious. She shuddered when she heard little Jammes speak of the ghost, called her a "silly little fool," and then, as she was the first to believe in ghosts in general, and the Opera ghost in particular, at once asked for details:

"Have you seen him?"

"As plainly as I see you now!" said little Jammes, whose legs were giving way beneath her, and she dropped with a moan into her chair.

Thereupon little Giry—the girl with eyes black as sloes, hair black as ink, a swarthy complexion and a poor little skin stretched over poor little bones—little Giry added:

"If that's the ghost, he's very ugly!"

"Oh, yes!" cried the chorus of ballet girls.

And they all began to talk together. The ghost had appeared to them in the shape of a gentleman in dress clothes, who had suddenly stood before them in the passage, without their knowing where he came from. He seemed to have come straight through the wall.

"Pooh!" said one of them, who had more or less kept her head. "You see the ghost everywhere!"

And it was true. For several months there had been nothing discussed at the Opera but this ghost in dress clothes who stalked about the building, from top to bottom, like a shadow, who spoke to nobody, to whom nobody dared speak and who vanished as soon as he was seen, no one knowing how or where. As became a real ghost, he made no noise in walking. People began by laughing and making fun of this specter dressed like a man of fashion or an undertaker; but the ghost legend soon swelled to enormous proportions among the corps de ballet. All the girls pretended to have met this supernatural being more or less often. And those who laughed the loudest were not the most at ease. When he did not show himself he betrayed his presence or his passing by accident, comic or serious, for which the general superstition held him responsible. Had any one met with a fall, or suffered a practical joke at the hands of one of the other girls, or lost a powder-puff, it was at once the fault of the ghost, of the Opera ghost.

A Ghost in Evening Dress.

After all, who had seen him? You meet so many men in dress clothes at the Opera who are not ghosts. But this dress suit had a peculiarity of its own. It covered a skeleton. At least, so the ballet girls said. And, of course, it had a death's head.

Was all this serious. The truth is that the idea of the skeleton came from the description of the ghost given, by Joseph Buquet

# HITCH HOLDS UP "L" MERGER DEAL

## Bankers Find Fault with Some Phases and Plans May Have to Be Reshaped.

## BOOTH LISTED IN EAST.

## Debentures and Both Kinds of Stock to Be Carried on New York Stock Exchange.

There were two opinions on the street yesterday about the progress being made in the proposed merger of the elevated roads. There has been, however, a hitch in the deal and the matter is now held up. Some of the bankers who have been a part of the negotiations have found fault with some phases and it may be necessary to materially reshape the bankers' plans.

The Northwestern Elevated people, it is reported, have held out for more consideration with reference to refunding the $18,000,000 of Northwestern "L" bonds, than was originally offered.

The general desirableness of carrying out the merger is now an important element in the negotiations. None of the insiders is willing to predict just what will happen. The deal may be closed within a few days or it may be further postponed.

### To List Fisheries in New York.

The $4,000,000 6 per cent debentures of the Booth Fisheries company and the $2,000,000 6 per cent preferred and $5,000,000 common stock are to be listed on the New York stock exchange. Application will be shortly made for such listing and inasmuch as the deal was financed by the National City bank of New York it is assumed the proposition will readily carry on the New York Stock exchange.

### Fort Dearborn in New Quarters.

The Fort Dearborn National bank and the Fort Dearborn Trust company, both under same management, opened in the bank's new quarters yesterday, at the northeast corner of Monroe and Clark streets. The purchase of the building, primarily for the purpose of housing the bank, together with other activity manifested by some of the large stockholders, has given the prestige of the institution a decided up-swing and a good growth for both the national bank and the trust company is predicted by bankers.

### Claflin Reduces Dividend.

Prospective tariff legislation and present dullness in business have induced the directors of H. B. Claflin & Co., dry goods merchants, to reduce the common dividend from 8 to 6 per cent. The company is a so-called trust, having been organized from several concerns. It is capitalized as follows:

| | |
|---|---|
| First preferred stock | $2,600,800 |
| Second preferred stock | 3,870,600 |
| Common stock | 3,829,100 |

The first and second preferred stocks paid 5@6 per cent respectively, and the common paid 8 per cent in 1910. The last quarterly dividend was 2 per cent, paid on Jan. 16.

Explanatory of the action the company issued the following statement:

"In view of the probability that a depression which has existed for more than a year in primary textile markets will continue so long as tariff changes are in prospect, it seems wise at present to make the regular rates of dividend on the common stock 6 per cent per annum and to pay extra dividends when earnings warrant it."

### March Steel Business Slack.

It is announced at the office of the United States Steel corporation that the volume of new business during March averaged but 80,000 tons a day, as compared with 40,775 tons in February and about 35,000 tons in January.

The falling off is attributed principally to the decline in demand from railroads and from heavy lines of products. The indications are that the unfilled tonnage statement for March will show a decrease in unfilled orders.

### International Agricultural.

A special meeting of the stockholders of the International Agricultural corporation has been called for April 18 to vote upon a proposition to increase the capital stock from $24,000,000 to $36,000,000. The present capital is divided into half common and half preferred. Of the additional stock to be created one-half will be 7 per cent preferred and the other half common.

### Stock Business Falls Off.

Transactions in stocks upon the New York Stock exchange in March amounted to 6,895,134 shares, against 10,101,576 shares in February and 14,966,558 shares in March one year ago. The March, 1911, record was the poorest for any single month in a series of years.

Following are the figures showing sales of stocks and bonds in previous year:

| | Daily av. Shs. | stk. Daily av. | Bond sales. |
|---|---|---|---|
| | 1911. | 1910. | 1911. 1910. |
| January | 417,356 | 968,063 | $3,550,880 $8,612,469 |
| February | 466,367 | 720,651 | 3,208,900 2,902,900 |
| March | 256,319 | 588,672 | 2,288,537 2,904,180 |
| April | | 542,305 | 1,970,087 |
| May | | 497,360 | 1,786,821 |
| June | | 629,890 | 1,847,500 |
| July | | 594,432 | 1,548,541 |
| August | | 383,748 | 1,139,116 |
| September | | 522,712 | 1,907,312 |
| October | | 498,715 | 2,070,922 |
| November | | 347,251 | 1,712,166 |
| December | | 398,405 | 2,020,140 |

### Local Banks Close Today.

Today being a legal holiday, on account of the local election, the Chicago banks and exchanges will be closed. The New York stock exchange and banks will be open.

### C. & O. Board Head Talks.

Owing to many inquiries and much general conjecture concerning the proposed new issue of $125,000,000 bonds by the Chesapeake and Ohio railroad company, the chairman of the board of directors has issued a statement in which appears the following:

"The extension during 1910 of the company's lines to Chicago and Toledo laid foundations that had been needed for many years, and has brought new opportunities. The development of large new coal properties is being inaugurated this year, and the directors look confidently to the future for growth in general business. A considerable percentage of the company's earnings is derived from the hauling of coal.

"In order to provide the means to pay for additional yards, terminals, equipment, and other additions, improvements, and betterments, and to acquire or construct branch or connnecting lines; also to retire certain equipment and other obligations the directors recommend the creation of a mortgage under which bonds may be issued, limited to $125,000,000, to mature in twenty years, and to bear such a rate of interest, not exceeding 5 per cent, as the directors or executive committee may determine."

### Central Union Earnings Improve.

The annual statement of the Central Union Telephone company for 1910 shows a marked improvement over the previous year. The gross and net from operation was as follows:

| | 1910 | 1909. |
|---|---|---|
| Gross | $5,597,240 | $4,909,424 |
| Net | 1,484,824 | 1,368,382 |
| Surplus after charges | 1,887 | 90 |

### Small Gain in "L" Traffic.

The Northwestern elevated for March showed a small increase in daily average traffic over March, 1910. Below are the daily averages by months for two years:

| | 1910. | 1909. | Increase. | Pct. |
|---|---|---|---|---|
| March | 124,208 | 116,153 | 8,055 | 6.94 |
| April | 121,759 | 117,584 | 4,155 | 3.53 |
| May | 118,938 | 112,023 | 6,915 | 6.17 |
| June | 121,178 | 110,988 | 10,185 | 9.17 |
| July | 103,596 | 115,972 | 12,466 | 10.04 |
| August | 119,005 | 104,790 | 14,815 | 14.13 |
| September | 119,507 | 112,771 | 7,056 | 6.24 |
| October | 125,106 | 118,987 | 6,119 | 5.10 |
| November | 125,102 | 119,209 | 5,813 | 4.87 |
| December | 126,100 | 112,296 | 4,294 | 3.80 |
| | 1911. | 1910. | | |
| January | 118,974 | 117,916 | 984 | 0.80 |
| February | 123,635 | 122,332 | 1,303 | 1.07 |
| March | 124,741 | 124,208 | 533 | 0.43 |

### Chicago Securities.

Business on the local stock exchange was inclined to be dull. The uncertainty in New York while awaiting United States Supreme court decisions was on a way reflected locally. Sears-Roebuck common was the most active issue. From an opening at 147 the shares sold off ¼ point and closed at 146¾. Swift issues held fairly steady. Booth common sold at 52. The preferred stock opened at 75¼ and closed at 77¼.

The "L" shares were either quiet or weak. Northwestern preferred sold at 65 again "the close Saturday of 66. There were no transactions in the other elevated shares. In the bond department Chicago Railways 5s were firm, advancing from 98¾ to 99¾.

### Money and Exchange.

Money in Chicago steady at 5¼@6 per cent on [illegible] other local commercial loans, and

## CHICAGO STOCKS.

| | Shares. | High. | Low. | Close. | Saturday's close. |
|---|---|---|---|---|---|
| American Can pfd | 15 | 80 | 80 | 80 | 80¾ |
| Am. Shipbuilding | 250 | 72½ | 72½ | 72½ | 72¾ |
| Booth Fisheries | 25 | 53 | 53 | 53 | 52 |
| Do pfd | 132 | 77¾ | 76½ | 77¼ | 77¼ |
| Chicago Brewing | 25 | 1¾ | 1½ | 1½ | ..... |
| Do pfd | 60 | 4 | 4 | 4 | ..... |
| Chicago Pneu. Tool | 50 | 51¾ | 51¾ | 51¾ | ..... |
| Chi. Rys. series 2 | 55 | 24 | 24 | 24 | 24 |
| Chicago Subway | 400 | 4¼ | 4¼ | 4¼ | 4½ |
| Common, Edison | 160 | 129¾ | 128¼ | 128¼ | 129 |
| Diamond Match | 11 | 94 | 94½ | 94½ | ..... |
| Ill. Brick, ex. div. 3% | 7 | 65 | 65 | 65 | ..... |
| Kas. City Ry. & L. | 55 | 22 | 22 | 22 | 22 |
| McCrum-Howell | 9 | 49½ | 49½ | 49½ | 49½ |
| Northwestern El. pfd. | 75 | 65 | 65 | 65 | ..... |
| People's Gas | 132 | 107¾ | 107¼ | 107¾ | 107¾ |
| Quaker Oats, ex. div. | 3 | 195 | 195 | 195 | ..... |
| Sears-Roebuck | 353 | 147¼ | 146¼ | 147¼ | 146¼ |
| Swift & Co. | 126 | 101¾ | 101 | 101¼ | 101¾ |
| United Boxboard | 310 | 5 | 5 | 5 | 4¾ |
| U. S. Steel | 100 | 78¾ | 78¾ | 78¾ | 78 |

BONDS.

| | |
|---|---|
| $2000 Chicago Railways 1st 5s | 98¼ |
| 6000 Chicago Railways 1st 5s | 98¾ |
| 4000 Chicago Railways 4s, B | 84½ |
| 2000 Chicago Railways 4s, B | 84¼ |
| 1000 Chicago Gas 5s | 101¾ |
| 1000 Commonwealth Edison 5s | 101¾ |
| 1000 Commonwealth Edison 5s | 101¼ |
| 5000 Met. Elev. 1st ten. 4s | 81¼ |
| 7000 Met. Elev. exten. 4s | 81¼ |
| 5000 Met. Elev. exten. 4s | 81¼ |
| 3000 Met. Elev. exten. 4s | 81¼ |
| 5000 Met. Elev. exten. 4s | 81¼ |
| 5000 Northwestern L 4s | 98¼ |
| 5000 Ogden Gas 5s | 98 |
| 3000 Chicago Pneumatic Tool 5s | 91 |

## RAILROAD EARNINGS.

UNION PACIFIC.

The report in detail of the Union Pacific, as filed with the interstate commerce commission for the month of February and eight months ended Feb. 28, compares as follows:

| | 1911. | 1910. | Increase. |
|---|---|---|---|
| Mileage | 8,472.77 | 8,411.02 | 61.75 |
| Freight revenue | $ 2,155,941 | $ 2,633,827 | *$477,886 |
| Pass. revenue | 728,317 | 712,102 | 16,714 |
| Other transp. rev. | 839,204 | 818,828 | 20,375 |
| Nontransp. revs. | 93,163 | 92,372 | *1,208 |
| Total op. revs. | $ 3,240,127 | $ 3,690,131 | *$441,004 |
| Main. way and str. | 294,963 | 272,665 | 22,428 |
| Main. equipments. | 516,922 | 610,161 | *$3,238 |
| Traffic expenses. | 89,488 | 88,224 | 1,263 |
| Transp. expenses. | 966,965 | 1,107,576 | *108,610 |
| General expenses. | 108,946 | 85,400 | 18,548 |
| Total op. exp. | $ 2,008,328 | $ 2,072,627 | *$69,608 |
| Net oper. revs. | 1,245,798 | 1,617,194 | *371,400 |
| Outside op. [deb.] | 12,880 | 17,684 | *5,804 |
| Total net revs. | $ 1,258,469 | $ 1,599,509 | *$365,796 |
| Taxes | 150,650 | 142,036 | 8,613 |
| Oper. income, July 1 to Feb. 28 | 1,082,819 | 1,457,222 | *374,403 |
| Freight revenue | $25,810,768 | $25,880,165 | *$40,417 |
| Pass. revenue | 7,644,495 | 7,462,447 | 182,048 |
| Other transp. rev. | $ 715,846 | 2,708,754 | 6,001 |
| Nontrans. rev. | 253,216 | 223,104 | *14,888 |
| Total op. revs. | $35,916,307 | $35,784,519 | $ 131,788 |
| Main. way and str. | 3,422,121 | 3,303,998 | 118,402 |
| Main. equipment. | 4,129,827 | 4,754,726 | *$75,110 |
| Traffic expenses. | 813,359 | 931,076 | *97,716 |
| Transp. expenses | 9,230,728 | 8,620,860 | 612,874 |
| General expenses. | 862,219 | 768,902 | 93,316 |
| Total op. exp. | $18,461,258 | $17,849,218 | $1,112,040 |
| Net oper. revs. | 17,455,048 | 18,435,294 | *980,240 |
| Outside op. [deb.] | 40,161 | 14,462 | 25,698 |
| Total net revs. | $15,414,886 | $18,420,841 | *$1,605,945 |
| Taxes | 1,248,694 | 1,201,819 | 41,874 |
| Oper. income. | $16,171,202 | $17,219,021 | *$1,047,819 |

KANSAS CITY SOUTHERN.

The report of the Kansas City Southern, as filed with the interstate commerce commission for the month of February and eight months ended Feb. 28, compares as follows:

| | February. 1911. | 1910. | Increase. |
|---|---|---|---|
| Mileage | 627.88 | 627.85 | 03 |
| Freight revenue | $ 542,529 | $ 599,141 | *$56,614 |
| Passenger revenue | 115,230 | 97,880 | 17,350 |
| Other transp. revenue | 69,831 | 76,260 | *6,300 |
| Nontransp. rev. | 12,208 | 8,169 | 4,039 |
| Total oper. rev. | $ 780,846 | $ 780,470 | *$40,623 |
| Mt. of way and str. | 70,328 | 77,153 | *6,824 |
| Maint. of equipment. | 113,324 | 89,412 | 26,922 |
| Traffic expenses | 27,069 | 25,190 | 1,879 |
| Transp. expenses | 268,024 | 226,744 | *28,820 |
| General expenses | 34,592 | 31,250 | 3,342 |
| Total oper. exp. | $ 514,239 | $ 518,826 | *$ 4,481 |
| Net oper. rev. | 266,607 | 261,749 | *36,142 |
| Taxes | 27,898 | 29,163 | *1,764 |
| Oper. income | $ 198,208 | $ 222,586 | *$34,877 |
| July 1 to Feb. 28 | | | |
| Total oper. rev. | $6,874,691 | $6,166,389 | $708,202 |
| Total oper. exp. | 4,364,514 | 4,033,734 | 330,779 |
| Net oper. rev. | $2,510,077 | $2,132,655 | $377,422 |
| Taxes | 280,041 | 216,508 | 10,783 |
| Operat. income | $2,279,486 | $1,921,747 | $367,689 |

*Decrease.

4¼@5 per cent over the counter. Foreign exchange was steady at the following quotations:

| | |
|---|---|
| Sterling | Demand. 60 days. |
| Actual | 486¼ 484 |
| Commercial | 485¾ 483½ |
| Paris francs | |
| Actual | 518¾ 522½ |
| Commercial | 520 523¾ |
| German marks | |
| Actual | 95¼ 94¾ |
| Commercial | 95 94¼ |

New York exchange sold at 25c premium before and at 30@35c premium after clearings. Chicago clearings, $51,842,340.

## SETBACK IN COTTON PRICES FOLLOWS AN EARLY ADVANCE.

### Futures in the New York Market Close Only Small Figure Above Level of the Previous Session.

NEW YORK, April 3.—[Special.]—COTTON—Prices started to advance, partly owing to the fact that Liverpool quotations were better than expected, but a setback occurred. Futures closed steady and 1@2 points higher. Estimated sales, 100,000 bales. Prices as follows:

| | Open. | High. | Low. | Close. | Previous close. |
|---|---|---|---|---|---|
| May | 14.30 | 14.35 | 14.27 | 14.29@14.30 | 14.28 |
| July | 14.11 | 14.14 | 14.07 | 14.06@14.09 | 14.08 |
| August | 13.62 | 13.64 | 13.58 | 13.60@13.61 | 13.59 |
| October | 12.60 | 12.64 | 12.58 | 12.60@12.61 | 12.59 |
| December | 12.49 | 12.52 | 12.47 | 12.49@12.50 | 12.47 |

Spot closed quiet; middling uplands, 14.40c; middling gulf, 14.65c; sales, 100 bales.

### New Orleans Cotton.

NEW ORLEANS, La., April 3.—COTTON—Futures opened steady at an advance of 1 to 4 points. Cables were favorable and caused some little covering by shorts. Reports that young cotton was doing well in south Texas and a rumor that a recently formed bear clique was making considerable headway in Changing sentiment among large southern operators caused the market to sag from the middle of the morning on. There was absolutely no bull support and shorts were less inclined to buy covers. Quotations on futures:

| Month— | Open. | High. | Low. | bid. |
|---|---|---|---|---|
| April | 14.16 | ..... | ..... | 14.10 |
| May | 14.30a | 14.30 | 14.24 | 14.26 |
| July | 14.28 | 14.32 | 14.27 | 14.29 |
| August | 13.63 | ..... | ..... | 13.67 |
| October | 12.54 | 12.59 | 12.53 | 12.57 |
| December | 12.46 | 12.52 | 12.48 | 12.52 |

Spot cotton quiet; unchanged. Sales on the spot, 400 bales; to arrive, 170. Low ordinary, 10 15-16c nominal; ordinary, 11¾c nominal; good ordinary, 12 3-16c; strict good ordinary 13 9-16c; low middling, 13¾c; strict low middling, 14¼c; middling, 14⅝c; strict middling, 14⅝c; good middling, 14 13-16c; strict good middling, 15c; middling fair, 15¼c; middling fair to fair, 15¾c; fair, 16c nominal.

### Cotton in Liverpool.

LIVERPOOL, April 3.—COTTON—Spot, good business done; prices 4 points higher; American middling fair, 8.18d; good middling, 7.80d; middling, 7.69d; low middling, 7.45d; good ordinary, 7.22d; ordinary, 6.97d. The sales of the day were 12,000 bales, of which 500 were for speculation and export and included 11,700 American. No receipts. Futures opened barely steady and closed steady.

April, 7.45d; April-May, 7.42½d; May-June, 7.40½d; June-July, 7.38½d; July-August, 7.34d; August-September, 7.12½d; September-October, 6.85½d; October-November, 6.72½d; November-December, 6.63d; December-January, 6.67d; January-February, 6.67d; February-March, 6.66d; March-April, 6.66½d.

### VOTE EARLY.

**Polls open today for city election 6 a. m. to 4 p. m. Mayor, city clerk, and city treasurer to be elected. One alderman in each of the thirty-five wards to be elected; also two aldermanic vacancies to be filled. Bridge bond issue, refunding bond issue, and in Lake View and North Town precincts the Lincoln park bond issue.**

# NEW YORK STOCKS HAVE A DULL DAY

## Traders Seek to Learn Supreme Court Decisions Before Making Deals.

## TARIFF ALSO AN ISSUE.

## Reduction in Claflin Dividend Due to Fear of Revision in Rates.

[NEW YORK TIMES FINANCIAL LEADER.]

New York, April 3.—[Special.]—Conditions on the stock exchange today closely paralleled those of several preceding Mondays when decisions in the corporation cases were looked for. The suspense was more prolonged today, however, owing to the fact some of the Supreme court's decisions in other cases were not handed down until afternoon.

The stock exchange had already closed before the news came from Washington that the long looked for decisions were not ready for announcement by the court. The business which had been done during the day resulted in only slight net changes in prices and for the most part among the active issues the movement one way or the other was expressed in small fractions.

The stock exchange had spent another day of waiting and incentive was lacking for any trading except of the most perfunctory sort.

### Some Decisions Are Ignored.

One or two decisions announced by the Supreme court, including the decision in the Lehigh Valley "commodities clause" case, would have aroused more interest had it not been for the concentration of attention upon the possibility of decisions in the American Tobacco and Standard Oil cases, but neither the decisions which were handed down nor the other matters which presented themselves for consideration were sufficiently important to overbear the general disposition to avoid entering upon any fresh commitments of importance in the stock market until the "anti-trust" decisions have been handed down by the Supreme court.

In announcing a reduction in the dividend on its common stock from 8 per cent a year to 6 per cent the H. B. Claflin company gave as a reason for this reduction the belief on the part of its management that the unsatisfactory conditions in the primary textile markets were likely to last as long as tariff changes are in prospect.

### Tariff Revision No Issue.

This announcement comes on the eve of the opening of the special session of congress and serves as a reminder that the possibility of a general tariff discussion at this session is one of the things which, in addition to the impending decisions of the Supreme court, has accounted for the waiting attitude which the markets have for some time displayed.

In other directions, today's news contained little of importance bearing upon the financial markets.

The banks again lost to the subtreasury, but in a smaller amount than at the opening of the previous week. Railroad reports submitted during the day made a mixed showing, the returns for the month of February in some instances revealing net gains, although the majority of the day's reports for that month showed losses in the net.

Prime mercantile paper, 4@4¼ per cent. Sterling exchange easy, with actual business in bankers' bills at 4.84 for sixty day bills and at 4.8610@4.8615 for demand. Commercial bills, 4.83½. Government bonds steady. Railroad bonds steady. Money on call steady, 2@2¼ per cent; ruling rate, 2%; closing bid, 2; offered at 2¼. Time loans dull but a little firmer; sixty days, 2¼@2¾ per cent; ninety days, 2¾@3; six months, 3¼@3½.

## IN FOREIGN STOCK MARKETS.

LONDON, April 3.—Money was in strong demand today despite dividend disbursements. Discount rates were firmer.

The Bank of England secured the bulk of the $3,500,000 South African gold available.

The stock market was irregular during the forenoon, but later in the market strengthened and closed firmer, with Mexican rails, kaffirs, and Canadian copper stocks leading the improvement. Home rails and gilt edged shares were quiet.

American securities opened steady and slightly higher. Good buying followed and prices advanced from ¼ to ⅝ under the lead of Canadian Pacific. The latter was exceptionally firm and gained 2 points. Values continued to harden in the afternoon on New York buying and the market closed firm.

### LONDON CLOSING STOCKS.

| | N.Y. Apr. 3. | equiv. | Apr. 1. | Yesterday's N.Y. equiv. | N.Y. close. |
|---|---|---|---|---|---|
| Amalgamated | 65½ | 63¾ | 64⅞ | 63¾ | 63¾ |
| Atchison | 113 | 109¾ | 112⅜ | 109⅝ | 109⅞ |
| Do pfd | 106¾ | 102⅝ | 106¼ | 103¼ | 102½ |
| Canadian Pacific | 230¾ | 224½ | 228⅝ | 222⅞ | 224 |
| C. & O | 83½ | 81¼ | 83⅜ | 81¼ | 81½ |
| C. G. W | 22 | 21⅜ | 22⅝ | 21⅜ | 21¼ |
| C., M. & St. P | 124⅝ | 122¾ | 124⅜ | 121⅞ | 120⅝ |
| D. & R. G | 32½ | 31½ | 32¾ | 31⅞ | 31 |
| Do pfd | 73¾ | 71¾ | 73 | 71 | 70½ |
| Erie | 31½ | 30½ | 31½ | 30¾ | 30¾ |
| Do 1st pfd | 50¾ | 49⅜ | 50 | 48⅝ | 48¾ |
| Illinois Central | 142 | 138¾ | 142 | 138¼ | 138⅝ |
| L. & N | 145 | 141 | 144 | 140 | 144 |
| M., K. & T | 34⅝ | 33¾ | 34½ | 33⅝ | 33½ |
| N. Y. Central | 113¼ | 108¼ | 110⅜ | 108¾ | 107 |
| Norfolk & Western | 111½ | 109½ | 111 | 108 | 108⅜ |
| O. & W | 42⅜ | 41⅜ | 42¾ | 41⅜ | 41½ |
| Pennsylvania | 65 | 125⅜ | 64⅞ | 125¾ | 126⅜ |
| Reading | 80¼ | 157¼ | 80¾ | 156⅝ | 156 |
| Southern Pacific | 119¾ | 115⅝ | 118⅝ | 115 | 115⅝ |
| Southern Ry | 27⅝ | 26⅞ | 27⅝ | 26¾ | 26⅞ |
| Do pfd | 67 | 65¼ | 67 | 65¼ | 64 |
| U. P | 182¾ | 177¾ | 181⅞ | 176⅛ | 176⅝ |
| Do pfd | 90 | 95½ | 95½ | 93 | 93¼ |
| U. S. Steel | 80½ | 78¾ | 79⅛ | 77⅞ | 77⅞ |
| Do pfd | 122¾ | 119⅝ | 122⅝ | 119¼ | 119 |
| Wabash | 17¾ | 17¼ | 17½ | 17 | 17 |
| Do pfd | 39 | 38 | 38¾ | 37¾ | 38 |

Bar silver steady, 24 5-16d per ounce. Money, 2¾@3¼ per cent. The rate of discount in the open market for short bills is 2¾ per cent. The rate of discount in the open market for three months' bills is 2¼@2⅝ per cent.

PARIS, April 3.—Prices were firm on the bourse today.

BERLIN, April 3.—Domestic securities were firm and American shares closed higher on the bourse today. The weekly statement of the Imperial Bank of Germany shows the following changes:

| | Marks. |
|---|---|
| Cash in hand decreased | 167,188,000 |
| Loans increased | 201,537,000 |
| Discounts increased | 424,479,000 |
| Treasury bills increased | 879,000 |
| Notes in circulation increased | 564,623,000 |
| Deposits decreased | 82,092,000 |
| Gold in hand decreased | 130,405,000 |

## METALS.

NEW YORK, April 3.—COPPER—Standard dull; spot, April, May, June, and July, $11.76@11.85. London dull; spot, £54 4s 9d; futures, £55 1s 6d. Custom house returns show exports of 23,809 tons for the month of March. Lake copper, $12.87½@12.50; electrolytic, $12.25@12.37½; and casting, $12.00@12.12½. TIN—Quiet; spot and April, $41.87½@41.87½; May, $41.25@41.75; June and July, $41.00@41.50. London steady; spot, £139 15s; futures, £137 15s. LEAD—Quiet; $4.45@4.50 New York; $4.25@4.30 East St. Louis. London, £12 18s 9d. SPELTER—Easy; $5.45@5.55 New York; $5.25@5.30 East St. Louis. London, £23 7s 6d. ANTIMONY—Dull; Cookson's, $9.00@9.50. IRON—Cleveland warrants, 46s 10½d in London. Locally iron was quiet; No. 1 foundry northern, $15.75@16.25; No. 2 northern, No. 1 southern, and No. 1 southern soft, $15.50@16.00.

NEW YORK, April 3.—[Special.]—ANTIMONY—The market was dull but prices held steady. Prices are 9@9.50c for Cookson's; 9@9.25c for Hallett's, and 8.50@9c for ordinary brands. London market quoted at £24 for Hallett's and £23 10s for ordinary brands.

ST. LOUIS, Mo., April 3.—LEAD—Steady; $4.30. SPELTER—Dull; $5.32½.

### Wool.

CHICAGO, April 3.—Buying is of a hand to mouth character, with quotations unchanging.

ST. LOUIS, Mo., April 3.—WOOL—Unchanged; medium grades combing and clothing, 20½@23c; light fine, 17@19c; heavy fine, 15@17c; tub washed, 29@32c.

### Railroads Sued for Millions.

HUNTSVILLE, Ala., April 3.—Twenty-four suits aggregating almost $2,500,000, and thirteen suits amounting to almost $1,500,000, were filed against the Louisville and Nashville and the Southern railroads today. They are the outcome of the failure of Knight, Tenney & Corporation dealers.

# NEW YORK STOCK TRANSACTIONS

| Description. | Sales. | Open. | High. | Low. | Close. Ap. 3. | Close. Ap. 1. |
|---|---|---|---|---|---|---|
| Amal. Cop. | 2,800 | 68¼ | 69⅜ | 67⅞ | 68¼ | 68¼ |
| Am. Agr. Chem. | 100 | 57⅞ | 57⅞ | 57⅞ | 57⅞ | 57½ |
| Am. Beet Sugar. | 700 | 44¼ | 44¼ | 44 | 44¼ | 46⅞ |
| Am. Can | 100 | 9⅝ | 10⅛ | 9⅝ | 9⅝ | ..... |
| Do pfd | 300 | 80¾ | 80¾ | 80¾ | 80¾ | 80½ |
| Am. Car Fdy. | 300 | 53¾ | 54¼ | 53⅝ | 54½ | ..... |
| Am. Cotton Oil | 100 | 60½ | 60¾ | 60¼ | 60¾ | 60 |
| Am. Ice | 100 | 24 | 24 | 24 | 24 | 24¼ |
| Am. Loco. | 300 | 87½ | 87¾ | 87¼ | 87¼ | ..... |
| Am. Smelters | 3,100 | 74¾ | 75 | 74⅜ | 74½ | 74½ |
| Do pfd | 200 | 104½ | 104⅝ | 104½ | 104½ | 104½ |
| Am. Steel Fdy. | 100 | 40⅜ | 40⅜ | 40⅜ | 40⅜ | ..... |
| Am. Sugar | 100 | 118½ | 118⅝ | 118⅛ | 118⅛ | ..... |
| Am. Tel. & Tel. | 500 | 144⅞ | 146 | 144⅞ | 144⅞ | 144⅝ |
| Am. Tobacco pfd | 400 | 96 | 98 | 97½ | 97½ | 97½ |
| Am. Woolen | 900 | 33¼ | 33¾ | 33 | 33 | 33¼ |
| Do pfd | 400 | 90 | 90¾ | 89½ | 89¾ | 89½ |
| Am. Wr. P. pfd. | 500 | 29⅝ | 30 | 29⅝ | 30 | ..... |
| Anaconda | 100 | 38 | 38 | 38 | 38 | ..... |
| Ass'd Oil | 1,100 | 65 | 66¾ | 65 | 59 | 53½ |
| Atchison | 6,300 | 109¾ | 110 | 109¼ | 109¾ | 106½ |
| A. C. Line | 100 | 118½ | 118½ | 118½ | 118½ | ..... |
| Balto. & Ohio | 100 | 103⅝ | 103⅝ | 103⅝ | 103⅝ | 103⅝ |
| Batopilas | 300 | 2 | 2 | 2 | 2 | ..... |
| Beth. Steel | 300 | 32¼ | 32¼ | 32 | 32 | ..... |
| Do pfd | 100 | 62½ | 62¾ | 62½ | 62¾ | ..... |
| B. R. Transit | 1,200 | 77¾ | 78 | 77⅜ | 77⅝ | 77⅜ |
| Can. Pac. | 300 | 224¼ | 224¼ | 223¼ | 223¾ | 221¼ |
| Ches. & Ohio | 400 | 81¼ | 81¾ | 81¼ | 81¼ | 81½ |
| C., M. & St. P. | 1,100 | 120½ | 121¼ | 120½ | 121¼ | 120⅝ |
| C. & N. W. | 300 | 144¾ | 145 | 144¾ | 145 | ..... |
| Chino | 800 | 22⅜ | 22¼ | 22⅛ | 22½ | 22⅝ |
| Comstock Tunnel | 100 | 24c | 24c | 24c | 24c | 22c |
| Con. Gas | 2,000 | 145 | 145½ | 145 | 145 | 144½ |
| Corn Prod. | 100 | 14½ | 14½ | 14¼ | 14¾ | 14½ |
| D. & R. G. pfd. | 200 | 70½ | 70¾ | 70¾ | 70¾ | ..... |
| Dupont Pow. pfd | 100 | 87 | 87 | 87 | 87 | ..... |
| Distillers | 200 | 35 | 35 | 35 | 35 | 35 |
| D., S. S. & A. | 600 | 15⅝ | 15½ | 15⅝ | 15½ | 15 |
| Do pfd | 100 | 27¾ | 27¾ | 27¾ | 27¾ | 28 |
| Erie | 5,700 | 30¾ | 30⅝ | 30 | 30¼ | 30⅝ |
| Do 1st | 500 | 48⅞ | 48⅝ | 48⅜ | 48⅝ | 46½ |
| Do 2d | 200 | 38⅜ | 38⅝ | 38¼ | 38¼ | ..... |
| Gen. Elec. | 300 | 148⅝ | 148⅝ | 146 | 148 | 148⅝ |
| Goldfield Con. | 1,800 | 5¾ | 6 | 5¾ | 6 | 5¾ |
| Gt. Nor. Ore | 500 | 61 | 61 | 61 | 61 | ..... |
| Gt. Nor. pfd | 500 | 127 | 127¼ | 127 | 127 | 126⅝ |
| Ill. Cent. | 100 | 138 | 138 | 138 | 138 | 138¼ |
| Int. Harvester | 300 | 118½ | 118¾ | 116¾ | 116⅞ | 118¼ |
| Int. Met. | 200 | 18⅝ | 18⅝ | 18⅝ | 18⅝ | 18½ |
| Do pfd | 200 | 58 | 58 | 53 | 53 | ..... |
| Int. Pump | 100 | 40⅜ | 40⅜ | 40⅜ | 40⅜ | ..... |
| Iowa Cent. | 200 | 16½ | 16¾ | 16¼ | 16¾ | ..... |
| K. C. So. | 100 | 34¼ | 34¼ | 34¼ | 34¼ | ..... |
| Laclede Gas | 400 | 103¾ | 103¾ | 102⅝ | 103 | 103 |
| Lehigh Valley | 2,900 | 174½ | 175 | 173¾ | 173⅞ | 174½ |
| L. & N. | 100 | 143⅝ | 143⅝ | 143⅝ | 143⅝ | 144 |
| Mackay Co. | 100 | 95½ | 96½ | 95¾ | 96¼ | 93 |
| Manhattan | 200 | 136½ | 136½ | 136¼ | 136½ | ..... |
| M. & St. L. | 100 | 23⅜ | 23¾ | 23⅜ | 23¾ | 25⅞ |
| M., St. P. & S. S. M. | 500 | 147¾ | 147¾ | 146¼ | 146¾ | 146½ |
| M., K. & T. | 400 | 33½ | 33¾ | 33⅜ | 33½ | ..... |
| Mo. Pac. | 1,700 | 52 | 52¾ | 51¾ | 51¾ | 51¾ |
| Nat. Biscuit | 2,800 | 135¾ | 137¼ | 135¼ | 136¼ | 135¾ |
| Do pfd | 100 | 128 | 128 | 128 | 128 | ..... |
| Nat. Lead | 100 | 52⅝ | 52¾ | 52⅜ | 52⅝ | 52⅜ |
| Do pfd | 100 | 107 | 107 | 107 | 107 | ..... |
| Nevada Cop. | 800 | 18¾ | 18⅝ | 18¼ | 18¼ | 18⅝ |
| N. Y. Central | 1,300 | 106¾ | 107½ | 106¾ | 106¾ | 107 |
| N. Y., O. & W. | 100 | 41⅞ | 41⅞ | 41⅞ | 41⅞ | ..... |
| Nort. & W. | 1,800 | 108¾ | 108⅝ | 108 | 108⅝ | 106⅝ |
| Nor. Pac. | 1,500 | 125½ | 124 | 123¾ | 123⅞ | 123½ |
| Pac. Tel. & Tel. | 200 | 51¾ | 51¾ | 51¾ | 51¾ | ..... |
| Penna. | 2,500 | 126¾ | 126¾ | 126 | 126 | 126¾ |
| People's Gas | 500 | 107¾ | 107¾ | 107¼ | 107¼ | 107¾ |
| Phila. Co. | 800 | 106¼ | 106¼ | 106½ | 106½ | ..... |
| Pitts. Coal | 1,200 | 23¼ | 21¼ | 21 | 21 | 21¼ |
| Do pfd | 100 | 79½ | 79¾ | 79¾ | 79¾ | 79½ |
| P., C. C. & St. L. | 100 | 97¾ | 97¾ | 97¾ | 97¾ | 96¾ |
| Ray Cons. | 100 | 16⅜ | 16⅜ | 16⅜ | 16⅜ | 17 |
| Ry. Steel Sprgs. | 100 | 34 | 34 | 34 | 34 | ..... |
| Do pfd | 200 | 99 | 100 | 99 | 100 | ..... |
| Reading | 28,500 | 156⅝ | 157 | 155¾ | 156⅛ | 156 |
| Do 1st | 100 | 88¼ | 88¼ | 88¼ | 88½ | ..... |
| Rep. I. & S. | 200 | 83½ | 83½ | 83¼ | 83½ | 83¼ |
| Do pfd | 100 | 97¾ | 97¾ | 97¾ | 97¾ | ..... |
| Rock Island | 2,600 | 29¾ | 29¾ | 28¾ | 29 | 29¼ |
| Do pfd | 100 | 59 | 59 | 59 | 59 | ..... |
| St. L. & S. F. 2d. | 400 | 42 | 42 | 41¾ | 41¾ | 41¼ |
| St. L. S. W. pfd. | 100 | 67 | 67 | 67 | 67 | 67 |
| So. Pac. | 2,900 | 115⅞ | 116⅛ | 115⅝ | 115⅞ | 116⅛ |
| So. Ry. | 400 | 26½ | 26½ | 26⅜ | 26½ | 26⅞ |
| Do pfd | 100 | 64 | 64 | 64 | 64 | ..... |
| Tenn. Cop. | 100 | 38 | 38 | 38 | 38 | 38¼ |
| Tex. Pac. | 100 | 28⅜ | 28⅜ | 28⅜ | 28⅜ | ..... |
| T., St. L. & W. pfd | 800 | 49¼ | 49¼ | 49 | 49 | 49⅜ |
| Twin City | 400 | 105¼ | 106¼ | 105 | 106 | 106¼ |
| Union Pac. | 21,700 | 177 | 177⅞ | 176½ | 176½ | 176⅝ |
| Do pfd | 800 | 92⅜ | 93⅛ | 92⅜ | 92⅝ | 93¼ |
| Un. Ry. Inv. | 200 | 45⅜ | 46 | 45⅜ | 46 | ..... |
| Do pfd | 100 | 74¼ | 74½ | 74¼ | 74¼ | 74⅜ |
| U. S. Pipe | 200 | 16½ | 16⅝ | 16½ | 16½ | ..... |
| Do pfd | 200 | 58 | 58⅛ | 58 | 58⅜ | ..... |
| Un. Dry Goods | 100 | 105⅜ | 105⅜ | 105¼ | 105⅜ | ..... |
| U. S. R. & F. pfd | 100 | 11¼ | 11¼ | 11¼ | 11¼ | ..... |

# GENERAL RAINS LOWER FUTURES

## Crop Outlook for Wheat Is Now Favorable; Buying Support Is Feeble.

## CASH SALES ARE LARGER.

## Coarse Grains Show Stubborn Undertone; Provisions Under Bear Pressure.

Rains in the southwest, where most needed to benefit the wheat crop, furnished another incentive to the bears to pound prices yesterday and there was a further decline. Opening prices were quite steady, but there was heavy selling later, and although the market had several feeble rallies due to short covering the selling was too general for prices to hold. Last quotations for the day were ¾@1c lower, the July and September being relatively heavy.

Shorts took profits on a large scale, but there was not much outside buying and bears again became aggressive near the close as the buying support dwindled. Everything in the way of news was disregarded with the exception of the optimistic reports in regard to the growing crop.

### Crop Conditions Ideal.

So far as the growing crop is concerned conditions could hardly be improved upon. The area where there is a poor prospect is moderate in view of the tremendous acreage sown, and with conditions in the spring wheat country now favorable owing to heavy recent precipitation there is little chance of any immediate crop scare. Moisture has been ample in every spot and place, and experts' reports reflected the promising conditions.

Outside of the crop news developments were not especially bearish. Statistical news for the most part would have been decidedly discouraging to the bulls under ordinary conditions. However, the general sentiment is so bearish and the outside interest so limited that it appears to require more radical developments to check the declining tendency.

### Big Decrease in Visible.

The visible decreased 1,017,000 bu, compared to an increase of 1,394,000 bu a year ago. The total visible now is 34,152,000 bu, against 29,013,000 bu a year ago. Receipts in the west were 557,000 bu, against 768,000 bu a year ago, and Minneapolis stocks decreased 45,000 for two days. Northwest arrivals were 343 cars, against 565 cars a year ago, and Winnipeg had 420 cars compared to 146 cars a year ago. Local receipts were 28 cars with 18 cars the estimate for today. Liverpool was unchanged to ½d off; Paris ½c off; Budapest, ¾c down; Antwerp and Berlin, unchanged.

The inquiry was better here and there was 5,000 bu sold. Late Saturday a cargo of 100,000 bu No. 2 hard was worked. Minneapolis reported a much better demand for flour, the inquiry being better than for some time. Shipping directions were reported coming in much more freely. Clearances for the day were 160,000 bu.

### Corn Market Holds Well.

Considering the weakness in wheat the corn market was firm and closing figures showed prices a shade lower to ⅛c higher. The market showed considerable resistance to bear pressure and prices showed much more easily than they declined. Local professionals were the chief sellers. Brosnan and Peavey were fair buyers. Weather conditions were unfavorable over the entire belt.

Cables were steady to ½c higher. World's shipments were 3,368,000 bu, against 1,040,000 bu a year ago. Cash prices were ¾@⅞c higher with sales of 160,000 bu. Country offerings were small. Receipts here were 102 cars, with 252 cars expected today. Clearances were 208,000 bu. Primary points had 503,000 bu, compared to 496,000 bu a year ago. On passage stocks decreased 1,294,000 bu. The visible decreased 578,000 bu, compared to a loss of 368,000 bu last year.

### Short Covering Helps Oats.

Covering by shorts was the big feature in oats, and after a weak spell early prices rallied and closed ½c higher. The demand for cash oats was fairly good and prices in the sample market were ¼@⅜c higher, due to the small offerings. Shipping sales were 185,000 bu. Receipts here were 90 cars, with 137 cars the estimate for Tuesday. The visible showed a decrease of 632,000 bu, compared to an increase of 253,000 bu a year ago. Primary receipts were 459,000 bu, against 408,000 bu a year ago.

### Bears Rule in Provisions.

Provisions were weak and at the close substantial declines were scored. Receipts were liberal and the bears were enabled to depress values right from the start owing to the lack of outside buying. Packers and shorts were fair buyers, but this support was not sufficient to hold the market. Receipts were 45,000 as expected, with 19,000 the estimate for today. Western arrivals were 82,000, against 91,800 a year ago. Lard was 1c lower at Liverpool. Imports of pork were smaller last week than a year ago, but shipments of lard and meats showed big increase. Receipts of product here were 29 cars; shipments, 34 cars.

### Barley Again Lower.

Rye was quiet and unchanged. No. 2 was quoted nominally: No. 3, 85@88c, and No. 4, 75@85c. There were no fresh receipts on the market.

Barley had a further slump of 1@3c. Malting was quoted 88c@1.07; feed, 70@85c, and screenings, 65@66c. Receipts were estimated at 34 cars.

Flaxseed was unchanged. No. 1 northwestern closed at $2.31½; No. 1 from the northwest, $2.48¼; No. 1 southwestern, $2.38¼, and rejected, $2.28¼@2.38½. Receipts, none. Duluth unchanged; May, $2.45; receipts, none. Minneapolis unchanged; cash on track, $2.49; receipts were 21 cars. Timothy seed was steady; cash contract, $11.75@12.00; country lots, $8.00@11.00. Clovers eed easy; cash contract, $16.00 nominal; country lots, $8.00@13.

### AMERICAN GRAIN MARKETS.

MINNEAPOLIS, Minn., April 3.—WHEAT—Further short selling and moderate liquidation caused a still further break in wheat prices today. Both May and July sold at lowest price in four years and September at two years. May and July closed ⅛c lower than Saturday and September ¼c lower. May wheat opened 91¼@91½c; high, 91½c; low, 90¾c; close, 90¾c. July opened 92⅝@92¾c; high, 92¾c; low, 91¾c; close, 92c. September opened 89¾@89¾c to 89¼c; high, 90c; low, 88⅝@88c; close, 88⅞@89c. Cash wheat stronger. Demand was excellent and offerings liberal and market active. Millers leading buyers. No. 1 northern sold for 1@2c above the May contract. Close: No. 1 hard, 93c; No. 1 northern, 91½@92¼c, to arrive 91½@92c; No. 2 northern, 88½@90¾c, to arrive 88½@90c; No. 3 wheat, 86¼@88¼c. CORN—No. 3 yellow, 45@45¾c. OATS—No. 3 white, 29@29½c. MILLSTUFFS—Shipments, 1,922 tons. Demand continued strong and market steady. In 100 lb sacks, $21.50@22.00. FLOUR—Mediocre orders booked today and flour market showed no better improvement. Demand only fair, however. Prices lower. First patents, $4.25@4.35; second patents, $4.15@4.45; first clears, $2.75@3.20; second clears, $1.75@2.40. FLAX—Receipts, 21 cars; year ago 64; shipments, none. Demand continued strong for both spot and to arrive at 1c over the Duluth May contract; closing price, $2.49. RYE—Receipts, 112 cars; year ago, 82 cars; shipments, 42 cars. Closing prices unchanged to ½c lower; closing range, 70c@$1.01.

NEW YORK, April 3.—FLOUR—Dull and lower to sell. Receipts, 17,642 brls; shipments, 30,451 brls. RYE FLOUR—Firm. CORNMEAL—Steady. WHEAT — Dull. BARLEY — Unsettled. WHEAT—Spot, weak; No. 2 red, 90c elevator and 92½c f. o. b. afloat; No. 1 northern, July, $1.05¾ c. i. f. b. afloat; May, 91 12-16@92 13-16c; closed July, 92@92c; closed 92¼c. CORN—Spot easy; export No. 2, 82c f. o. b., afloat. Futures market was without transactions, closing unchanged; May closed 54½c; July, 55c. OATS—Spot easy; standard white, 36c; No. 2, 36½c. Futures market was without transactions, closing unchanged. HAY—Quiet. HOPS—Firm.

PUGET SOUND CITY, Mo., April 3.—WHEAT—Cash, No. 2 hard, 82@91c; No. 3, 79@80c; No. 2 red, 86@86c; No. 3, 82@84c. Futures May, 80¾c bid; July, 80c bid; September, 80¼c. CORN—Unchanged; No. 2 mixed, 44½@45c; No. 3, 44@44½c. Futures May, 45¾@45¾c; sellers; July, 46¾@46¾c; September, 47¼@47½c. OATS—Unchanged; No. 2 white, 31@32½c; No. 2 mixed, 30@30½c. RYE—No. 2, 70@79c. HAY—Strong to higher; choice timothy, $14.00@14.50; choice mixed, $12.25@12.50. Receipts—Wheat, 41 cars.

PEORIA, Ill., April 3.—CORN—Steady; No. 3 white, 44½c; No. 2 mixed, 44¼c; No. 3 mixed 44c; No. 4 mixed, 41½c; sample, 30¾c. OATS—No. 2 white, 30¾c; standard, 30¼c; No. 3 white, 29½c.

DULUTH, Minn., April 3.—Closing: WHEAT—Cash, No. 1 hard 93¾c; on track, to arrive, No. 1 northern, 92¾c; No. 2 northern, 89¾@90¾c; May, $2.45 bid; September, 90c nominal; July, 85¾c. DURUM—On track in store and to arrive, No. 1, 81¾c; No. 2, 79¾c; May, 81¾c bid; July, 84¾c nominal. FLAX—On track and to arrive, $2.49; May, $2.48 asked. OATS—29¾c. RYE—82@86c. BARLEY—$1.07@1.08; feed barley, 81@ 97c.

ST. LOUIS, Mo., April 3.—WHEAT—Cash, lower; on track, No. 2 red, 85@87¼c; No. 2 hard, 82@94c. Futures—Lower; May, 84¼@84¾c; July, 83¾c. CORN—Steady; on track, No. 2, 45@45¼c; No. 2 white, 45¾@47c. Futures—Higher; May, 46¾c; July, 47¼c. OATS—Stronger; on track, No. 2, 30¾c; No. 2 white, 33¼c. Futures higher; May, 30¼c; July, 29¾c. RYE—Firm; 80c bid.

MILWAUKEE, Wis., April 3.—WHEAT—No. 1 northern, 90¼@90¾c; No. 2 northern, 88¼@94¼c. CORN—No. 3 yellow, 45c; No. 3, 45½c, May, 46¾c. OATS—Standard, 31@31¼c; No. 3 white, 30¼@30¾c; May, 30c; July, 30¾c. RYE—No. 1, 90½c. BARLEY—Malting, 86c@$1.06; feed, 75@90c; Wisconsin, $1.00@1.05.

OMAHA, Neb., April 3.—WHEAT—¼c lower; No. 2 hard, 80½@83c; No. 3 hard, 79@81c. CORN —¼c higher; No. 2 white, 40¾@41½c; No. 3 white, 40½@41c; No. 2 yellow, 40¾@41½c; No. 3 yellow, 40½@41c; No. 2, 40¾@41¼c; No. 3, 40¼ @41c. OATS—¼c higher; No. 3 white, 28@28½c; No. 3 yellow, 27½@28c.

TOLEDO, O., April 3.—Close—CLOVERSEED—Cash, $9.00; April, $8.80; October and December, $7.72½. ALSIKE—Prime, $9.10. TIMOTHY—Prime, $5.50.

### Grains in Liverpool.

LIVERPOOL, April 3.—WHEAT—Spot dull; No. 2 red western winter, no stock; futures easy; May, 6s 6¼d; July, 6s 6¼d; October, 6s 6d. CORN—Spot easy; American mixed new, 3s 11d; American mixed old, 4s 11d; futures steady; May, 4s 3d; July 4s 4¾d. FLOUR—Winter patents dull, 27s. HOPS—In London [Pacific coast] firm, £4 10s@ £5 5s.

## RESIN, TURPENTINE.

WILMINGTON, N. C., April 3.—SPIRITS TURPENTINE—Nominal; receipts, 5 casks. RESIN—Steady; $7.80; receipts, 29 brls. TAR—Firm; $2.30; receipts, 80 brls. CRUDE TURPENTINE—Firm; $6.00, $8.50, and $9.25; receipts, 5 brls.

SAVANNAH, Ga., April 3.—TURPENTINE—Unchanged; sales, nil; last sale, $1.02; receipts, 128 brls; shipments, 60 brls; stock, 3,284 brls. RESIN—Firm; sales, 1,005 brls; receipts, 566 brls; shipments, 1,751 brls; stocks, 30,500 brls. Quote: B, $3.12½; D, $3.25; E, $3.35; F and G, $3.42½; H, $3.45; I, K, and M, $3.53½; N, W G, and W W, $3.60.

CHARLESTON, S. C., April 3.—TURPENTINE —Quiet; $1.02. RESIN—Firm. Quote: A, B, C, $3.10; D, $3.22½; E, $3.32½; F, $3.40; G, $3.45; H, $3.42½; I, K, M, $3.50; N, W G, and W W, $3.67½.

NEW YORK, April 3.—RESIN—Steady. TURPENTINE—Easy; machine, brls, $1.05.

### Oils.

CHICAGO, April 3.—OILS—Wholesale prices of carbon and other oils: Standard white, 150 86¢; perfection, 8c; headlight, 79, 10c; cocene, 10½c; elaine, 17c; Pr. M. P. naptha, 11c; Michigan test, w. w., 10c; p. w., 9c; gasoline, 13½c; raw linseed oil, single brls, 90c; 5 brl lots, 86c; boiled, single brls, 97c; 5 brl lots, 93c; turpentine, $1.05; summer black oil, 7½c; winter black oil, 8c. These quotations apply to brl lots f. o. b. Chicago.

OIL CITY, Pa., April 3.—Credit balances, $1.30. Runs, March 31, 134,700 brls; average, 133,118 brls. Runs, April 1, 86,694 brls. Shipments, April 1 and 2, 290,685 brls; average, 143,418 brls.

TOLEDO, O., April 3.—OIL—North Lima, 82c; South Lima, 77c; Indiana, 77c.

### COTTON SEED.

NEW YORK, April 3.—COTTON SEED OIL—Easy; prime crude, $5.18@5.20; prime summer yellow, spot, $6.10@6.30; April, $6.20@6.22; May, $6.23@6.24; June, $6.28@6.30; July, $6.32@6.35; August, $6.32@6.34.

NEW ORLEANS, La., April 3.—COTTON SEED OIL—Prime refined, in brls, per lb, 5.40c.

### VOTE EARLY.

**Polls open today for city election 6 a. m. to 4 p. m. Mayor, city clerk, and city treasurer to be elected. One alderman in each of the thirty-five wards to be elected; also two aldermanic vacancies to be filled. Bridge bond issue, refunding bond issue, and in Lake View and North Town precincts the Lincoln park bond issue.**

## NEWS AND GOSSIP OF BOARD OF TRADE.

With new low figures for wheat being registered nearly every day, sentiment naturally continues rampantly bearish and the market has few friends. The 85c mark was the low point predicted by some of the original bears several months ago, and many shorts were content to take profits at that figure. However, there was but little increase in outside buying for long account, and offerings were heavy from start to finish.

Bullish developments in the news are being disregarded entirely, and while many traders feel that the market is at least entitled to a reaction of a few cents they do not have the courage of their convictions, and the market continues almost defenseless from a bull standpoint. Traders who believe that the crop prospects have been discounted enough are in the minority, and 75c bears are now almost as numerous as $1.25 bulls were when the market for May was around $1.08.

A more active demand developed for cash wheat on the break, and there were sales here of 68,000 bu yesterday, including 50,000 bu No. 2 red. Late Saturday and not previously reported there was a cargo of 100,000 bu No. 2 hard sold, making a total of 178,000 bu for the two days. It was reported that some of the No. 2 red sold at 1¼c under the May. While the market was a little firmer here, St. Louis reported the cash situation sick there, with prices lower for cash wheat relative to the futures. There was not much demand either at that market or at Kansas City. At Minneapolis mills were fair buyers. Export bids were still out of line.

Practically the entire wheat belt had good soaking rains over Sunday, and conditions are now regarded as practically ideal, taking the winter wheat belt as a whole. In the spring wheat country there now has been ample moisture, and there has not been a spring in many years where the outlook was so uniformly favorable as at present. Experts agree that the percentage of abandoned acreage will be smaller than usual, which means that the area of winter wheat to be harvested will be doubtless the largest in the history of the country.

The quick rallies in the corn market suggest that shorts would have a busy time covering if there was any general attempt at covering. The market holds stubbornly in the face of bear pressure, and rallies ½c or more on a few buying orders the minute selling pressure is removed. Receipts continue small, but are expected to increase considerably before the end of the week. Pit sentiment continues friendly to the bear side, and most all of the big local professionals are bearish.

B. W. Snow of Bartlett-Frazier company says: "Weather conditions of the last week could not have been better for wheat if made to order. Kansas and Oklahoma have had all the surface moisture needed, and there is no shortage now anywhere. Cool weather checks a too rank stalk growth and forces further stooling, just the thing to give a thick stand."

Liverpool stocks of wheat decreased 208,000 bu last week, making the total 2,440,000 bu, compared with 3,000,000 bu the corresponding week last year. Corn stocks increased 77,000 bu and are 1,238,000 bu, compared with 2,231,000 bu last year.

The N. K. Fairbank company estimate the world's stock of lard April 1 at 192,236 tcs, an increase of 47,690 tcs during March, and compares with 137,236 tcs April 1 a year ago and 259,129 tcs two years ago.

World's shipments of grain last week follow, with comparisons:

| Wheat— | Last week. | Prev. week. | Last year. |
|---|---|---|---|
| American | 3,688,000 | 2,368,000 | 2,368,000 |
| Russian | 2,200,000 | 2,744,000 | 4,584,000 |
| Danubian | 1,184,000 | 1,072,000 | 504,000 |
| Indian | 536,000 | 1,552,000 | 896,000 |
| Argentine | 2,624,000 | 4,682,000 | 2,136,000 |
| Australian | 1,864,000 | 2,000,000 | 1,152,000 |
| Chile-No. Africa | 48,000 | 32,000 | 352,000 |
| Totals | 12,144,000 | 14,400,000 | 11,792,000 |
| Corn— | | | |
| American | 1,820,000 | 1,389,000 | 544,000 |
| Russian | 808,000 | 1,268,000 | 179,000 |
| Danubian | 740,000 | 612,000 | 276,000 |
| Argentine | | 161,000 | 41,000 |
| Totals | 3,368,000 | 3,420,000 | 1,040,000 |

Stocks of contract grain in local public elevators, with comparisons, follow:

| Wheat— | This week. | Last week. | Last year. |
|---|---|---|---|
| No. 1 hard | 97,180 | 97,180 | ..... |
| No. 2 hard | 1,623,742 | 1,636,753 | 788,627 |
| No. 1 red | 10,224 | 10,224 | ..... |
| No. 2 red | 3,177,948 | 3,204,017 | 38,392 |
| No. 1 northern | 3,164 | 3,164 | 1,047,905 |
| Totals | 4,912,258 | 4,951,338 | 1,834,924 |
| Corn | 2,650,688 | 2,262,484 | 4,372,996 |
| Oats | 6,387,221 | 6,507,206 | 1,418,424 |

The United States visible supply of wheat decreased 1,017,000 bu last week. Corn decreased 578,000 bu, oats 652,000 bu, rye 22,000 bu, and barley 155,000 bu. Detailed figures follow:

| | This week. | Last week. | Last year. |
|---|---|---|---|
| Wheat | 34,152,000 | 35,169,000 | 29,013,000 |
| Corn | 11,166,000 | 11,744,000 | 13,778,000 |
| Oats | 13,129,00 | 13,781,000 | 9,916,000 |
| Rye | 114,000 | 136,000 | 696,000 |
| Barley | 1,190,000 | 1,345,000 | 2,990,000 |

Exports of provisions from the Atlantic ports last week, with comparisons, follow:

| | Last week. | Last year. |
|---|---|---|
| Pork, brls | 1,920 | 3,160 |
| Lard, lbs | 9,491,000 | 4,762,000 |
| Bacon, boxes | 14,168 | 11,007 |

Wheat supplies on ocean passage increased 1,016,000 bu last week, making the total 58,056,000 bu, compared with 50,736,000 bu the corresponding week last year. Corn supplies decreased 1,284,000 bu and are 9,826,000 bu, compared with 4,258,000 bu last year.

George E. Marcy, president of the Armour Grain company, has returned from a two months' vacation on the Pacific coast.

Receipts of wheat at Winnipeg were 420 cars, compared with 625 cars a week ago and 146 cars the corresponding day last year.

Estimated receipts are: Wheat, 88 cars; corn, 252 cars; oats, 187 cars; rye, none; barley, 34 cars; hogs, 19,000.

Bids on the call for wheat to arrive were ⅝c lower, corn ¼@⅜c higher, oats unchanged to ⅛c higher.

## BOARD OF TRADE TRANSACTIONS.

### WHEAT.

| | Open. | High. | Low. | Close. Apr. 3. | Apr. 1. |
|---|---|---|---|---|---|
| May | 85-⅝ | 85½ | 84⅝-½ | 84⅝ | 85¾ |
| July | 85¾-6 | 86 | 84⅝ | 85 | 86 |
| Sept. | 86¼-⅝ | 86⅝ | 85¼ | 85¾-½ | 86¾-½ |

### CORN.

| | | | | | |
|---|---|---|---|---|---|
| May | 46¾-¾ | 47¼-½ | 46½ | 46⅝ | 46¾-¾ |
| July | 46⅝-½ | 48⅛ | 46⅝ | 46⅝ | 45½-½ |
| Sept. | 49⅛ | 50¼ | 49¼ | 50 | 49⅞ |

### OATS.

| | | | | | |
|---|---|---|---|---|---|
| May | 29¾-¾ | 30¾ | 29¾ | 29¾-30 | 29½ |
| July | 30¾-½ | 30¾ | 30¼-⅝ | 30⅜ | 30¾-¾ |
| Sept. | 30¾-⅝ | 30⅝ | 30¼ | 30½ | 30¾-¾ |

### MESS PORK.

| | | | | | |
|---|---|---|---|---|---|
| May | 14.95 | 15.10 | 14.80 | 14.87½ | 15.02½ |
| July | 14.80 | 14.90 | 14.55 | 14.65 | 14.87½ |

### Prices at Outside Markets.

| | WHEAT. May— | | | July— | | |
|---|---|---|---|---|---|---|
| | High. | Low. | Close. | High. | Low. | Close. |
| New York | 92⅞ | 91⅞ | 92 | 93 | 92 | 92¾ |
| St. Louis | .... | .... | 84½ | .... | .... | 85¼ |
| Winnipeg | 89⅝ | 88⅝ | 88⅞ | 91¼ | 90⅜ | 90¾ |
| Duluth | 92⅝ | 90⅝ | 92½ | 93⅞ | 93¼ | 93¼ |
| Minneapolis | 91¼ | 90⅜ | 90½ | 92⅝ | 91⅞ | 92 |
| Kansas City | 81 | 80⅜ | 80½ | 81 | 80 | 80 |
| Toledo | 86⅝ | 85¾ | 85⅝ | 86⅞ | 86⅜ | 86½ |
| Baltimore | 89⅜ | 89½ | 89½ | .... | .... | .... |
| | CORN. | | | | | |
| New York | 55¼ | 55¼ | 55⅝ | 56 | 55 | 55 |
| Kansas City | 45⅞ | 45⅝ | 45½ | 46⅜ | 46⅜ | 46½ |

### Grain Inspection.

| | No. 2 or better. | Standard. | No. 3. | Grades. | Lower Grades. | Total |
|---|---|---|---|---|---|---|
| Winter wheat | 7 | ... | 5 | 2 | 14 | |
| Spring wheat | 7 | ... | 1 | 2 | 10 | |
| Durum wheat | 2 | ... | 1 | ... | 3 | |
| Velvet chaff | 1 | ... | ... | ... | 1 | |
| Corn | 15 | ... | 67 | 20 | 102 | |
| Oats | 20 | 13 | 28 | 11 | 90 | |
| Rye | 2 | ... | ... | ... | 2 | |
| Barley | 7 | ... | 12 | 9 | 28 | |
| Totals | 71 | 13 | 122 | 44 | 250 | |

Inspected out from store: Wheat—No. 2 red, 1,100 bu. Corn—No. 2 yellow, 4,000 bu. Oats—No. 2 white, 58,617 bu; standard, 56,644 bu; No. 2 mixed, 6,000 bu; No. 3 red, 1,350 bu. Loaded from unlicensed elevators: Wheat—No. 2 hard, 10 cars; No. 2 red, 1 car; No. 1 northern, 5 cars; No. 1 durum, 1 car. Corn—No. 2 yellow, 4 cars and 88,500 bu; No. 3 yellow, 67 cars; No. 2 white, 2 cars; No. 3 white, 3 cars; No. 2 mixed, 22 cars; No. 3 mixed, 37 cars. Oats—No. 2 white, 10 cars; standard, 22 cars; white clipped, 11 cars; purified white, 1 car.

### Daily Indemnities.

| | Ups | | | Downs | | |
|---|---|---|---|---|---|---|
| Wheat— | High. | Low. | Close. | High. | Low. | Close |
| May | 85¾ | 85¾ | 85⅝ | 83½ | 83½ | 83⅝ |
| July | 85⅞ | 85⅝ | 85⅝ | 84¼ | 83⅞ | 84 |
| Corn— | | | | | | |
| May | 47⅛ | 47 | 47⅛ | 46½ | 46⅜ | 46½ |
| July | 48⅝ | 48⅜ | 48⅝ | 48½ | 48½ | 48½ |
| Oats— | | | | | | |
| May | 30 | 29¾ | 30 | .... | .... | 30¾ |
| July | .... | .... | .... | 30¾ | 30¾ | 30¾ |

### Primary Movement.

| | Receipts— Wheat. | Corn. | Shipments— Wheat. | Corn. |
|---|---|---|---|---|
| Chicago | 21,600 | 179,000 | 7,400 | 83,800 |
| Milwaukee | 22,000 | 15,920 | 13,560 | 15,820 |
| Minneapolis | 388,600 | 16,800 | 59,070 | 20,000 |
| Duluth | 9,888 | 2,961 | .... | .... |
| St. Louis | 47,300 | 116,000 | 64,000 | 58,200 |
| Toledo | 5,000 | 14,100 | 6,100 | 29,000 |
| Detroit | .... | .... | .... | 6,715 |
| Kansas City | 40,200 | 66,000 | 42,000 | 89,000 |
| Peoria | 7,000 | 48,800 | 18,000 | 72,180 |
| Total | 561,188 | 502,740 | 209,620 | 320,405 |

### Cash Transactions.

FLOUR—Easy; winter wheat, patent, jute, $4.00@4.15; straight, jute, $3.80@3.90; clear, jute, $3.30@3.40; spring wheat, special brands, wood, $5.40; Minnesota hard patents, jute, $4.50@4.60; Minnesota hard spring, straight, export bags, $4.20@4.30; first clears, $3.30@3.50; second clears, $2.75@2.85; low grades, $2.55@2.65; rye flour, dark, per brl, jute, $4.25@4.50; white, per brl, jute, $3.90@4.15.

WINTER WHEAT—Off ¾c. Sales, 178,000 bu. No. 2 hard sold on track at 88c. Illinois proportional billing: No. 2 hard, 85¾c; No. 3 hard, 84½@ 84¾c.

SPRING WHEAT—Off ¾c. Sales, 10,000 bu; No. 2 northern on track sold at 94½c; No. 4 spring, 83c. Durum No. 2 sold at 85c and No. 3 at 83c.

CORN—Up ¼@⅜c. Sales, 160,000 bu. No. 2 mixed sold on track at 45½@46¼c; No. 3 mixed, 44½@45c; No. 3 yellow, 46@46¾c; No. 3 white, 45c; No. 4, 43@43¾c; No. 4 yellow, 40@48½c; No. 4 white, 43¼c; sample grade, 37@40c. Illinois proportional billing: No. 2 mixed, 46@46¼c; No. 3 yellow, 46¾c; No. 2 white, 46¾c; No. 3 mixed, 44½@45c; No. 4 mixed, 43c; No. 4 yellow, 43c; No. 4 white, 43@43¼c.

OATS—Up ¼@⅜c. Sales, 295,000 bu. Standard sold on track at 31¼@32c; No. 2 mixed, 30¼c; No. 2 white, 31½@32¼c; No. 3 white, 29½@31c; No. 4 white, 29½c; sample grade, 29½c. Illinois proportional billing: Standard, 31@31¼c; No. 3 mixed, 30c; No. 2 white, 31½@32½c; No. 3 white, 30¾@31c; No. 4 white, 29½c.

RYE—Dull. No sales reported.

BARLEY—1@3c lower. Sales free on board or switched: Screenings, 86¼@86c; barley, 75c@ $1.07.

HOG PRODUCTS—Weak. Cash lots mess pork, $16.50@15.75; lard, $7.87½, and short ribs, $7.75@ 8.37½, according to weight.

BEEF PRODUCTS—Quiet and steady. Quotable as follows:

Beef hams, $26.00@26.25; extra mess beef, $14.00 @14.25; plate beef, $13.75@14.00; extra plate beef, $14.25@14.50; edible tallow, 6¾@6¾c; prime packers' do, 6¼@6¾c. No. 1 packers' do, 6¼@6¾c. No. 2 packers' do, 5¾@6¼c. No. 1 renderers' do, 6¼@ 6¾c; choice country do, 6¼@6¾c. No. 2 country do, 5¼@5¾c; oleo stearine, 7¼@7½c; extra oleo oil, 7¾@8c; oleo st'k, No. 1, 7¼@7¾c.

GREASES—Trade moderate. Quotable as follows: Brown, 5¼@5½c; yellow, 5¾@5¾c; house, 5¾@6¼c; B white, 5¼@6c; A white, 6¼@6¼c; choice white, 6¾@6¾c.

COOPERAGE—Steady. Ash pork brls, 77½@ 82½c; oak pork brls, 87½@92½c, and lard tierces, $1.10@1.25.

SOUTH WATER STREET BEEF.

| | No. 1. | No. 2. | No. 3. |
|---|---|---|---|
| Ribs | 12 | 11 | 8½ |
| Loins | 14½ | 13 | 10½ |
| Rounds | 9½ | 9 | 8 |
| Chucks | 7¼ | 7 | 6¼ |
| Plates | 6½ | 6¼ | 6¼ |

VEALS.

| | | | |
|---|---|---|---|
| 50@60 lbs | .5@6c | 95@125 lbs | .10@10¼c |
| 65@85 lbs | .6¼@6¾c | Heavy coarse | .5@7c |
| 85@120 lbs | .8@9¼c | | |

### Hay.

CHICAGO, April 3.—Firm. Receipts, 1,034 tons; shipments, 79 tons. Choice timothy, $16.00@19.00; No. 1, $16.50@17.50; No. 2 timothy and No. 2 mixed, $9.00@14.00; no grade timothy, $5.00@10.00; clover hay, $8.00@11.00; Kansas and Oklahoma prairie, choice, $15.00@16.00; No. 1, $14.00@14.00; No. 2, $10.50@12.00; No. 3, $5.00@9.00; Iowa, Minnesota, Dakota, and Nebraska prairie, choice, $12.50@18.50; No. 1, $10.50@11.50; No. 2, $8.50@ $10.00; No. 3, $6.00@7.50. STRAW—Rye, $6.50@ 7.00; oat, $5.50@6.00; wheat, $5.00@5.50.

## NEWS OF THE COURTS.

### United States Supreme Court.

Washington, D. C., April 3.—[Special.]—Proceedings in the Supreme court of the United States today were as follows:

72—Dr. Miles Medical company, petitioners, vs. John D. Park & Sons company; on writ of certiorari to the United States Circuit Court of Appeals for the Sixth circuit; decree affirmed with costs and cause remanded to the Circuit court of the United States for the Eastern district of Kentucky; opinion by Justice Hughes; dissenting, Justices Holmes. Justice Lurton did not participate in this decision.

81—The Western Union Telegraph company, plaintiff in error, vs. Lawrence J. Crovo and Walter Crenshaw, trading as Crovo & Crenshaw; in error to the law and equity court of the city of Richmond, state of Virginia; judgment affirmed with costs; opinion by Justice Lurton.

87—The Western Union Telegraph company, plaintiff in error, vs. Lawrence J. Crovo and Walter Crenshaw, trading as Crovo & Crenshaw; in error to the Supreme Court of Appeals of the state of Virginia; dismissed with costs, opinion by Justice Lurton.

Don Yerisimo Vasquez Vilas, plaintiff in error and appellant, vs. the city of Manila; in error to and appeal from the Supreme court of the Philippine islands; judgment reversed with costs and cause remanded, with directions to overrule the remurrer, and for such other action as may be consistent with the law and with the opinion of this court; opinion by Justice Lurton.

54—Esperanza Otero Trigas et al., plaintiffs in error and appellants, vs. the city of Manila; in error to and appeal from the Supreme court of the Philippine islands; judgment reversed with costs and cause remanded with directions to overrule the demurrer and for such other action as may be consistent with the law and with the opinion of this court; opinion by Justice Lurton.

207—Ricardo Aguado, appellant, vs. the city of Manila; appeal from the Supreme court of the Philippine islands; decree reversed with costs and cause remanded with directions to render judgment and such other relief as may seem in conformity with the law; opinion by Justice Lurton.

102—Edwin M. Keatley, receiver, etc., appellant, vs. Carrie Rebecca Furey, executrix, etc., et al.; motion to dismiss submitted by Levy Mayer for the appellees in support of the motion, and by F. W. Houghton and George B. Edgerton for the appellant in opposition thereto.

328—George Bird et al., individually and as trustees, etc., appellants, vs. James M. Ashton et al.; motion to dismiss or confirm submitted by Frederick D. McKenney, W. H. Doolittle, J. M. Ashton, and W. P. Bell for the appellees in support of the motion, and by Benjamin S. Grossoup for the appellants in opposition thereto.

758—The United States of America, on the relation of Herman Knight, plaintiff in error, vs. Richard A. Ballinger, secretary of the interior; suggestion of resignation of Richard A. Ballinger and motion to substitute Walter L. Fisher as the party defendant in error herein submitted by Frederic D. McKenney for the plaintiff in error.

156—J. F. Webber, plaintiff in error, vs. the state of Missouri; in error to the Supreme court of the state of Missouri; dismissed with costs on motion of counsel for the plaintiff in error.

274—Catherine Soblemmer, now Catherine Craig, plaintiff in error vs. the Buffalo, Rochester and Pittsburg Railway company; argued by Frederic D. McKenney for the plaintiff in error and by Marlin E. Olmsted for the defendant in error.

686—Christopher Strassheim, sheriff, etc., appellant, vs. Milton Daily; argument begun by Thomas E. Burhworth for the appellant.

15—Original—The call for Tuesday, April 4, will be as follows: 638, 916, 941, 944, 112 (and 113), 115, 116, 117, 120 (and 121), and 122.

### NEW INCORPORATIONS.

NEW CORPORATIONS WERE LICENSED YESterday by the secretary of state at Springfield as follows:

Illinois Contracting Electrical company, Rock Island; capital, $7,000; general manufacturing business; incorporators, W. Wilmerston, Martin McNealy, Frank H. Kelly.

Chicago Bowling Tournament company, Chicago; capital, $10,000; conduct billiard and pool parlors and bowling alleys; incorporators, W. S. Pfenner, E. H. George, Henry G. Fisher.

Ideal Sanitary Supply company, Chicago; capital, $2,500; general manufacturing business; incorporators, Henry E. Bayle, Arthur E. Gammage, Helen Mills.

Brethauer Automatic Primer company, Chicago; capital, $2,000; general manufacturing business; incorporators, Charles J. Brethauer, Helen Kux, S. B.

## SITUATIONS WANTED—MALE.

### Bookkeepers and Clerks.

SITUATION WANTED—BY AN EXPERIENCED BOOKKEEPER AND OFFICE MANAGER; 10 years' practical experience; thoroughly competent in every detail; handling accounting, credits, freight traffic, purchasing agent, etc.; want position of trust; am 30 years of age, married, not afraid of work; strong personality; salary reasonable; bond and A1 refs. Address F 478, Tribune.

SITUATION WANTED—BOOKKEEPER AND asst. corr.; 26; married; highest refs.; wholesale and mail order exp.; executive and salesman's ability; corr.; systematizer; good penman and accurate; prefer good commercial house where push and stick-to-itiveness are reured; $20. Address D 469, Tribune.

SITUATION WANTED—BY HIGH CLASS BOOKkeeper and office man; age 27, married, record clean and above reproach; 10 years' excellent experience in corporation accounting, credits, corr.; correspondence; only high standard concerns answer; salary $25 to start. Address F. C. KNOX, 829 Cass-st., Fast 8.

SITUATION WANTED—BRIGHT, ENERGETIC young man, 21 years of age, high school education and gen. office exper.; possessing ability and integrity; small firm preferred, where conscientious and willing work is appreciated. Address H 208, Tribune.

SITUATION WANTED—BOOKKEEPER, ASST. or general office desk; ten years' experience bookkeeping, auditing, timekeeping, general office and positions of trust; A1 references, surety bond; $16 to start. Address F 127, Tribune.

SITUATION WANTED — CORRESPONDENT SECRETARY, STENOGRAPHER, WITH 12 YEARS' EXPERIENCE, COVERING LEGAL, RAILROAD AND AUTOMOBILE AND GOVERNMENT FIELDS. ADDRESS E 529, TRIBUNE.

SITUATION WANTED — BOOKKEEPER; EXpert at systematizing and opening books, preparing balance statements; employed; desires part time; seeks additional employment. Address H 119, Tribune.

SITUATION WANTED — BOOKKEEPER AND stenographer, young man; much experience; excellent correspondent; fine education; energetic; legal and commercial training; best methods. Address F 466, Tribune.

SITUATION WANTED—MAN, 27 YEARS MARried, strictly sober, now employed; 6 years' experience, railroad, loss and damage claims, wishes position with commercial house; can assist with books. Inquire 1 Ashland-blvd. Address F 565, Tribune.

SITUATION WANTED—BY YOUNG MAN, 22 years old, timekeeping, cost, and general office experience; two years high school; references. Address E 391, Tribune.

SITUATION WANTED—YOUNG MAN, 21 YEARS old, 4 years' business and clerical experience, desires position with law or real estate firm. Address H 383, Tribune.

SITUATION WANTED—BOOKKEEPER, CASHier and general office assistant; 10 years' exp.; competent and reliable; best references; furnish bond. Address D 261, Tribune.

SITUATION WANTED—BY ENERGETIC YOUNG man with 10 yrs.' banking and 5 yrs.' clerical experience, as office man or assist. bookkeeper; now emp.; refs. Address A 82, Tribune.

SITUATION WANTED—ASST. BOOKKEEPER, office clerk; 6 years' exp.; 26; married; accurate figures, neat, reliable; good; penman; A1 refs. Address E 417, Tribune.

SITUATION WANTED—YOUNG MAN; 7 YEARS' experience in bookkeeping and general office work; operate typewriter; refs. Address F 98, Tribune.

SITUATION WANTED — CORRESPONDENT, office work, sales dept., circular letters, wants locate with good firm; A1 ref. Address F 465, Tribune.

SITUATION WANTED — COMPETENT, EXP'D BOOKKEEPER, CASHIER; CONSCIENTIOUS WORKER; EXCELLENT REFERENCES. ADDRESS F 119, TRIBUNE.

SITUATION WANTED—EXPERIENCED BOOKkeeper and accountant, capable of taking full charge, wants permanent position; can handle large amount of work. Address D 206, Tribune.

SITUATION WANTED—COMPETENT BOOKkeeper, 10 years' exp., good accountant, thorough and accurate, ambitious young man, desires responsible position; age 27; refs. Address D 304, Tribune.

SITUATION WANTED—BY EXPERIENCED correspondent; thoroughly understand office details; capable, hard worker; $25.00. Address E 295, Tribune.

SITUATION WANTED — FREIGHT RATE clerk familiar with rates and classifications in all territories; no objection going out of city. Address D 483, Tribune.

SITUATION WANTED—ENERGETIC YOUNG man, bookkeeper, cashier, and office man; 24 years' exp.; good education; good penman; willing; A1 refs. Address H 265, Tribune.

SITUATION WANTED—BY YOUNG MAN, 21; 3 years' office experience; stock bookkeeper, collector, correspondent, cashier; can furnish references. Address E 403, Tribune.

SITUATION WANTED—THOROUGHLY COMpetent D. E. bookkeeper; S. Water-st. and coal mining exp.; married; 35 yrs.; $21. Address D 123, Tribune.

SITUATION WANTED — YOUNG MAN, AGE 21; office or outside; 4 years' exp. accountant work; good at figures; ref. Address E 461, Tribune.

SITUATION WANTED—PRIVATE SECRETARY and correspondent; competent and reliable; will accept position immediately. Address F 147, Tribune.

SITUATION WANTED — YOUNG MAN, 23; IN office; 5 years' clerical exp. Address H 160, Tribune.

SITUATION WANTED—BY MAN, 17 YRS., AS assistant in office; neat, good writer; knowledge of bookkeeping; Address D 504, Tribune.

SITUATION WANTED—BY ASSIST. BOOKkeeper; good penman and accurate; best reference. Address A 316 Tribune.

SITUATION WANTED — AS CASHIER OR OFfice manager; 10 years' experience; first class references. Address H 134, Tribune.

SITUATION WANTED — CLERICAL OR STEnographic; 5 years' business experience. Do you want me? Address F 578, Tribune.

SITUATION WANTED — BY YOUNG MAN, 21; 5 years' exp.; as office clerk, typewriter operator. Address H 121, Tribune.

SITUATION WANTED—BOOKKEPR. AND AC countant; 10 yrs. exp.; capable of taking full charge; A1 refs.; age 27. Address F 148, Tribune.

SITUATION WANTED—YOUNG MAN STUDYing law in office; understand bookkeeping. Address E 280, Tribune.

SITUATION WANTED—REGISTERED ASSISTant pharmacist; several yrs. exp.; references. Hyde Park 3815.

SITUATION WANTED—YOUNG MAN, 24, COMpetent shipping clerk; 6 yrs.' exp. Address F 296, Tribune.

SITUATION WANTED—OFFICE CLERK; EXP.; age 25; rapid, accurate; A1 refs. Address D 509, Tribune.

SITUATION WANTED — YOUNG MAN DEsires position as assistant bookkeeper; good at figures and penman. Address F 484, Tribune.

SITUATION WANTED — YOUNG MAN; U. E. bookkeeper and steno; 2 yrs.' exp.; small office preferred. Address F 583, Tribune.

SITUATION WANTED — BY MAN, 21 YRS., 2 yrs. h. s., desires to perfect himself as clerk and asst. bkkpr.; 1 yr. office exp. Address F 60, Tribune.

SITUATION WANTED—BY MAN, 17 YRS., AS assistant in office; neat, good writer; knowledge of bookkeeping. Address D 504, Tribune.

SITUATION WANTED—CAPABLE BOOKKEEPer, correspondent; understand all office details; hard worker; reliable. Address A 249, Tribune.

SITUATION WANTED—BY YOUNG MAN, 25 years; clerical position; knowledge of bookkeeping, shipping. Address C J 115, Tribune.

SITUATION WANTED—A1 MAN, TO KEEP SET books or act as asst. evenings and Sunday. Address F 109, Tribune.

SITUATION WANTED—BY A1 BOOKKEEPER, several evenings. Address E 378, Tribune.

SITUATION WANTED—BY EXPERIENCED CLERICAL position. Address JOSEPH DALY, 5026 Union-av.

SITUATION WANTED — REG. PHARMACIST, part time job or relief. Address F 186, Tribune.

### Accountants and Auditors.

SITUATION WANTED—EXPERT WILL VERIfy and prepare profit and loss statements, audit, open and close books; devise and install practical PROTECTIVE office and factory cost systems; anywhere in U. S. and Canada; reasonable. McKENROE, 134 Monroe-st. Phone Central 3625.

SITUATION WANTED — BY AN OFFICE MANAGER, AUDITOR, AND ORGANIZER, WITH EXCEPTIONAL EXPERIENCE IN CHANGES OF BUSINESS ORGANIZATION; THE FUTURE WILL BE CONSIDERED MORE THAN THE EARNINGS. ADDRESS F 119, TRIBUNE.

SITUATION WANTED—AUDITING, ACCOUNTing, INSTALLING, COSTS, BUSINESS, AND OFFICE METHODIZING; BOOKS OPENED, CLOSED AND WRITTEN UP; REFINED ULTIMATE SERVICE. ETHERIDGE & WALKER & CO., 83 1ST NAT. BK. BLDG. PH. RAN. 3906.

SITUATION WANTED—AS SR. ACCOUNTANT; will audit and adjust, install new office and balance short cut collection and bills rec. methods; can bring order out of disorder, instruct office force, stop leaks, detect losses. Address H 197, Tribune, or Tel. Austin 472.

SITUATION WANTED—THOROUGHLY COMpetent auditor, accountant, and office manager. Experienced in railroad construction, contracting, manufacturing, and engineering establishments. Best of references. Address F 448, Tribune.

SITUATION WANTED—ACCOUNTANT; FOUR years' engineering office and purchasing experience in Chicago two years; can fill any office position; energetic, intelligent, and trustworthy; age 25. Address D 141, Tribune.

SITUATION WANTED—TO FURNISH MACHINES and operators; footing, figuring of inventories, pay rolls, taking trial balances, etc. WARNER ACCOUNTING SERVICE, 5317 E. Dearborn.

SITUATION WANTED—BOOKKEEPER OR ACcountant makes specialty keeping and auditing small sets; reasonable. 5437 Monroe-st. Tel. Austin 7020.

SITUATION WANTED — ACCOUNTANT, AUdvertising, correspondent, salesman, general all around office man; $25 week; at once. Address H 270, Tribune.

SITUATION WANTED—EXPERT WILL AUDIT open, close, balance, systematize books. SPENGLER, 5243 Greenwood-av. Tel. H. P. 4677.

SITUATION WANTED—BY YOUNG MAN AS accountant; experienced and ambitious; A1 refs. Address A 61, Tribune.

SITUATION WANTED—TO AUDIT BOOKS, OBtain trial balance, etc.; reasonable. Midway 2790.

### Executive and Managers.

SITUATION WANTED—YOUNG MAN, HOLDing an executive position with large corporation, desires a change; has had technical education; has had experienced in office management and handling men; prefer small firm. Address D 86, Tribune.

SITUATION WANTED—OFFICE MANAGER; exceptional ability experienced in credit, collection, follow up, credits, collections, hiring and managing sales and office people. Address H 282, Tribune.

SITUATION WANTED — AS TRAFFIC MANager with manufacturing company, by gentleman holding important official position with Chicago railroad; best reasons for making change. Address F 467, Tribune.

SITUATION WANTED—EXPERIENCED ASsistant sales manager and correspondent; broad business knowledge and executive ability; specialty fine preferred; consuming trade my meat. Address F 283, Tribune.

SITUATION WANTED—MANAGER OR FIELD man for land co.; have had six years' experience in immigration; located three colonies; am well known in Ill., Ind., and Ohio; best railroad reference. Address K E 52, Tribune.

SITUATION WANTED—HIGH GRADE CREDIT man and office manager desires to make new connections; experienced in handling salesmen; also financial attorney at law. Address D 182, Tribune.

SITUATION WANTED—AS MANAGER OR ASsistant of hotel or club; best reference. Address F 454, Tribune.

## SITUATIONS WANTED—MALE.

### Executives and Managers.

SITUATION WANTED—6 YEARS CHICAGO Tribune advertising, 5 years cashier Chicago Athletic club, 7 years manager, cashier hotels, including Windsor-Clifton, 250 rooms, Saratoga Springs, N. Y.; 4 years advertising salesmanager, promoter; reference, National City Bank, New York; every leading club, business man, Chicago; widest, highest grade acquaintance. Address E 164, Tribune.

SITUATION WANTED—AS FOREIGN REPREsentative business man with technical training about to locate in Europe wishes to represent American concern desirous of developing their export trade; 7 years abroad; excellent European business connections; speaks several languages; lines preferred, standard or special machinery, machine tools, implements, hardware, patented specialties. Address F 256, Tribune.

SITUATION WANTED—AS MANAGER OR BUYer general merchandise, years of experience, familiar with all lines usually carried in stores of this kind, especially strong on dry goods and men's furnishings; capable of taking full charge including office work and bookkeeping. Address D 126, Tribune.

SITUATION WANTED—BY FIRST CLASS MAN; 7 years' executive experience in manufacturing and selling department; large firms; especially good at interviewing correspondence and selling systems; age 28; married; good habits; best references; good connection wanted; starting salary unimportant—about $20. Address E 519, Tribune.

SITUATION WANTED—DO YOU NEED A CONstructive office man, chief clerk, or asst.; one thoroughly posted on corr., credits, coll., purch. and traffic? 29; married; 10 yrs' R. R. and com. exp. A1 refs. and record. Initial sal., $1,500. Principals only. Address D 497, Tribune.

SITUATION WANTED — CHICAGO AGENCY wanted for good connection; am responsible party with estab. office; can produce results. Address F 469, Tribune.

### Salesmen, Solicitors, Etc.

SITUATION WANTED—YOUNG MAN, 26 YEARS of age, desires to establish himself as salesman, with reliable firm; either city or traveling; has a good education and had good experience as wholesale grocery salesman; also correspondent; has traveled considerably and capable of meeting people and bringing results; speaks Spanish and can furnish good reference. Address D 430, Tribune.

SITUATION WANTED — SALESMAN OF 12 years' experience, special lines, wants a connection with Chicago or eastern concern as salesman or manager of branch for western territory; can give unquestionable reference. Address K B 33, Tribune.

SITUATION WANTED—BY YOUNG MAN, 30 years, best appearance, highest references; have thorough business training; have been selling furniture recently; desire connection with responsible house; prefer salesmanship. Address F 472, Tribune.

### SUCCESSFUL SALESMAN

Specialty and advertising; now making contracts for large corporation, wants to make change. Address D 495, Tribune.

SITUATION WANTED—BY YOUNG MAN IN general office; has good deal of experience; thoroughly understands management, buying, window trimming, and bench work; will take out of town position. Address F 54, Tribune.

SITUATION WANTED—BY YOUNG MAN, CApable and experienced salesman, with local house; best of references as to character and ability. Address E 538, Tribune.

SITUATION WANTED — HUSTLING YOUNG MAN LOCATING ON PACIFIC COAST, DEsires A1 LINES ON COMMISSION; FIRST CLASS REFS. ADDRESS E 414, TRIBUNE.

SITUATION WANTED—BY YOUNG MAN IN wholesale office; 3 years' experience; thoroughly understands management, buying, window trimming, and bench work; will take out of town position. Address F 54, Tribune.

SITUATION WANTED—BY YOUNG MAN, CApable and experienced salesman, with local house; best of references as to character and ability. Address E 538, Tribune.

SITUATION WANTED — HUSTLING YOUNG MAN LOCATING ON PACIFIC COAST, DEsires A1 LINES ON COMMISSION; FIRST CLASS REFS. ADDRESS E 414, TRIBUNE.

SITUATIONS AND HELP—WE PUBLISH FREE list of situations vacant and wanted; business knowledge and executive ability especially fine preferred; consuming trade my meat. Address F 283, Tribune.

SITUATION WANTED—BY YOUNG MAN, 25 years; clerical position; knowledge of bookkeeping, shipping. Address C J 115, Tribune.

SITUATION WANTED—AT MAN, TO KEEP SET books or act as asst. evenings and Sunday. Address F 109, Tribune.

SITUATION WANTED—BY A1 BOOKKEEPER, several evenings. Address E 378, Tribune.

SITUATION WANTED—BY EXPERIENCED CLERICAL position. Address JOSEPH DALY, 5026 Union-av.

SITUATION WANTED — REG. PHARMACIST, part time job or relief. Address F 186, Tribune.

### Accountants and Auditors.

SITUATION WANTED—EXPERT WILL VERIfy and prepare profit and loss statements, audit, open and close books; devise and install practical PROTECTIVE office and factory cost systems; anywhere in U. S. and Canada; reasonable. McKENROE, 134 Monroe-st. Phone Central 3625.

SITUATION WANTED — BY AN OFFICE MANAGER, AUDITOR, AND ORGANIZER, WITH EXCEPTIONAL EXPERIENCE IN CHANGES OF BUSINESS ORGANIZATION; THE FUTURE WILL BE CONSIDERED MORE THAN THE EARNINGS. ADDRESS F 119, TRIBUNE.

SITUATION WANTED—AUDITING, ACCOUNTing, INSTALLING, COSTS, BUSINESS, AND OFFICE METHODIZING; BOOKS OPENED, CLOSED AND WRITTEN UP; REFINED ULTIMATE SERVICE. ETHERIDGE & WALKER & CO., 83 1ST NAT. BK. BLDG. PH. RAN. 3906.

SITUATION WANTED—AS SR. ACCOUNTANT; will audit and adjust, install new office and balance short cut collection and bills rec. methods; can bring order out of disorder, instruct office force, stop leaks, detect losses. Address H 197, Tribune, or Tel. Austin 472.

SITUATION WANTED—THOROUGHLY COMpetent auditor, accountant, and office manager. Experienced in railroad construction, contracting, manufacturing, and engineering establishments. Best of references. Address F 448, Tribune.

SITUATION WANTED—ACCOUNTANT; FOUR years' engineering office and purchasing experience in Chicago two years; can fill any office position; energetic, intelligent, and trustworthy; age 25. Address D 141, Tribune.

SITUATION WANTED — TO FURNISH MACHINES and operators; footing, figuring of inventories, pay rolls, taking trial balances, etc. WARNER ACCOUNTING SERVICE, 5317 E. Dearborn.

SITUATION WANTED—BOOKKEEPER OR ACcountant makes specialty keeping and auditing small sets; reasonable. 5437 Monroe-st. Tel. Austin 7020.

SITUATION WANTED — ACCOUNTANT, ADvertising, correspondent, salesman, general all around office man; $25 week; at once. Address H 270, Tribune.

SITUATION WANTED—EXPERT WILL AUDIT open, close, balance, systematize books. SPENGLER, 5243 Greenwood-av. Tel. H. P. 4677.

SITUATION WANTED—BY YOUNG MAN AS accountant; experienced and ambitious; A1 refs. Address A 61, Tribune.

SITUATION WANTED—TO AUDIT BOOKS, OBtain trial balance, etc.; reasonable. Midway 2790.

### Executive and Managers.

SITUATION WANTED—YOUNG MAN, HOLDing an executive position with large corporation, desires a change; has had technical education; has had experienced in office management and handling men; prefer small firm. Address D 86, Tribune.

SITUATION WANTED—OFFICE MANAGER; exceptional ability experienced in credit, collection, follow up, credits, collections, hiring and managing sales and office people. Address H 282, Tribune.

SITUATION WANTED — AS TRAFFIC MANager with manufacturing company, by gentleman holding important official position with Chicago railroad; best reasons for making change. Address F 467, Tribune.

SITUATION WANTED—EXPERIENCED ASsistant sales manager and correspondent; broad business knowledge and executive ability; specialty fine preferred; consuming trade my meat. Address F 283, Tribune.

SITUATION WANTED—MANAGER OR FIELD man for land co.; have had six years' experience in immigration; located three colonies; am well known in Ill., Ind., and Ohio; best railroad reference. Address K E 52, Tribune.

SITUATION WANTED—HIGH GRADE CREDIT man and office manager desires to make new connections; experienced in handling salesmen; also financial attorney at law. Address D 182, Tribune.

SITUATION WANTED—AS MANAGER OR ASsistant of hotel or club; best reference. Address F 454, Tribune.

## SITUATIONS WANTED—MALE.

### Farm Help.

SITUATION WANTED—BY AN UP TO DATE, intelligent, single, sober farm manager, either stock, grain, or dairy. Address F 149, Tribune.

### House Servants.

SITUATION WANTED — AMBITIOUS YOUNG man with some experience wants work in garage or automobile where there's chance of advancement; willing to start for reasonable salary; age 21. JOHN NOVAK, 2847 Turner-av.

SITUATION WANTED—JAPANESE, GENERAL housework; also first class cook; has furnished long experience; best references. K. K. S., 2917 Prairie-av.

SITUATION WANTED — JAPANESE COOK; first class; experienced; in hotel or club cafe; city or country; has good reference. Address H 204, Tribune.

SITUATION WANTED—BY NEAT, HONEST, strictly sober young colored man, good address, as caretaker of boy children; private family, first class references. Address E 540, Tribune.

SITUATIO NWANTED — MAN OF 26, DIScharged out of U. S. Army, good horseman, as coachman in the country; private family; write or call. E. DOSTALEK, 5131 Winchester-av.

SITUATIONS WANTED—MAN AND WIFE, white; man butler, valet; wife cook, good manager; no laundry; bachelor, small family; leave city; references. Address D 331, Tribune.

SITUATION WANTED—BY A VERY GOOD JAPanese butler, houseman, and waiter; also young man wants to study, with small wage. Address F 470, Tribune.

SITUATION WANTED—BY A FIRST CLASS houseman, Swedish, age 25; married; no children; can take care of automobile; first class experience and references. Address D 452, Tribune.

SITUATIONS WANTED—MAN AND WIFE, AS cooks in hotels, sanitariums, hospitals, or clubs; city or country. Address F 214, Tribune.

SITUATION WANTED—TRAVELING COMPANion or valet; speaks four languages. Address B 107, Tribune.

SITUATION WANTED—GERMAN, SINGLE, 23; houseman, private family; good horseman; willing; best ref. Address D 97 Tribune.

SITUATION WANTED—HANDY JAPANESE boy; general housework; in good family; city or country. Address F 278, Tribune.

SITUATION WANTED—HOUSEMAN, WITH EXperience in varnishing and polishing; references. Address F 476, Tribune.

SITUATION WANTED—BY YOUNG JAPANESE as butler, bachelor's apartment or general housework. Address THOMAS 3066 Groveland-av.

SITUATION WANTED—PRIVATE FAMILY ONly, by 1st class cook or butler; $11 and up; A1 ref.; aged 24; colored. 3813 Vernon-av.

SITUATION WANTED—EXPERIENCED JAPanese valet and cook; bachelor's apartment; with best references. Address D 348, Tribune.

SITUATION WANTED — JAPANESE; WORK afternoon or evening; good to take care an automobile. A. B., 3066 Groveland-av.

SITUATIONS WANTED—BY EXP'D FRENCH couple, butler, valet, and maid; like to travel. Address 160 E. Ontario-st. Phone North 5906.

SITUATION WANTED — 1ST CLASS HOUSEman, private place; best of refs.; steady, reliable; best refs. Address H 105, Tribune.

SITUATION WANTED—BUTLER, 1ST CLASS Chicago and eastern references. Address E 526, Tribune.

SITUATION WANTED — COLORED HOUSEman, or in garage; private. L. Burnett, 3150 Forest-av.

SITUATION WANTED — ENGLISHMAN, SINgle, 30, private family; all round man, willing; ref. Address E., Hubbard's Woods, Ill.

SITUATION WANTED — JAPANESE YOUNG man, as cook or houseman in private family. YOSHI, 3069 Groveland-av. Address 3069.

SITUATION WANTED — INTELLIGENT, HONest Japanese; exp. cook; general worker; in best family; with 3 yrs.' refs. Address H 100, Tribune.

SITUATION WANTED—1ST CLASS BUTLER, valet; exp.; ref. Address D 217, Tribune.

SITUATION WANTED—BY EXP. HOUSEMAN, IN priv. fam.; refs. Phone Calumet 1425.

SITUATION WANTED—BY JAPANESE AS houseman; wages no object. K. W., 2917 Prairie.

### Janitors and Porters.

SITUATION WANTED—JANITOR OR NIGHT watchman in flat, office building or factory; first class city references; age 45 years. Address T B 125, Tribune.

SITUATION WANTED—WEST SIDE, HEAD janitor, office building or high class apartment; best ref. Address F 445, Tribune.

SITUATION WANTED — YOUNG COLORED man, porter, elevator man; A1 ref. Address D 500, Tribune.

SITUATION WANTED—EXP. JANITOR, HANDY with repair work; Swedish; single; steady and sober. Address E 296, Tribune.

SITUATION WANTED—BY RESIDENT, AS JANitor for housekeeping apartments, and small wage; prefer West Lacy, 609 Marshfield-av.

SITUATION WANTED—AS JANITOR, 5 YEARS in last place; experienced; ref. Address D 556, Tribune.

SITUATION WANTED—BY HIGH CLASS JANItor; colored; can give gilt edge reference. Address E 77, Tribune.

SITUATION WANTED — EXP. JANITOR; MARried; no children; A1 man. 4101 Wilcox-av. Janitor.

SITUATION WANTED—JANITOR OR PORTER, 8 st ction reference. ED. WILLIAMS, 3620 State.

SITUATION WANTED—NEAT COLORED MAN, porter or houseman. 3641 Vernon-av.

SITUATION WANTED—COLORED JANITOR, IN flat or office building. PRICE, 506 E. 35th-st.

SITUATION WANTED—AS PORTER OR ELEvator opr.; ref.; 6 mo. hospl. exp. 3414 Wabash.

SITUATION WANTED — SALOON PORTER; colored. 2228 Dearborn-st. Calumet 719.

### Coachmen, Teamsters, Chauffeurs, Etc.

SITUATION WANTED—CHAUFFEUR; CAREful driver; makes own repairs; worked 4 years private family; 2 years last place; 5 years American car; good habits; don't drink or smoke; best references. THEO. TYGERS, 2336 Harrison-av. Telephone West 2566.

SITUATION WANTED—CHAUFFEUR; PRIvate summer home; can drive any make car or boat; very careful country or city driver; 7 yrs. exp. Inquire auto line; present employed. Address D 429, Tribune.

SITUATION WANTED — BY EXPERIENCED chauffeur; also first class mechanic; competent and reliable; married; best references; foreign; private family; city or country; best references. Address E 363, Tribune.

SITUATION WANTED — CHAUFFEUR; 25; single; experienced; 2 years driving Packard car; worked 4 years factory; careful driver; sober, willing to work; city or country; best references. Phone Wrdln 5816.

SITUATION WANTED—FIRST CLASS CHAUFfeur, in private family, married, age 35, German; traveled 5 years in Europe; do every repair; 8 years' experience. Address F 275, Tribune.

SITUATION WANTED—1ST CLASS CHAUFfeur and repairman, 35; single, American; private place; city, country; A1 refs. Address D 409, Tribune.

SITUATION WANTED—CHAUFFEUR, SWEDish, 23; sober; drive any kind gasoline motor cars, do repairs; ref.; do housework. Address D 296, Tribune.

SITUATION WANTED—AS CHAUFFEUR FOR commercial truck; can do all repairs and know city well; steady and sober. E. M. BISHOP, 1702 N. Lincoln-av. Lincoln 4777.

SITUATION WANTED — COACHMAN OR houseman; exp. gardener; all around, handy, reliable man; ref. Address J. N., 852 Dearborn-av., city.

SITUATION WANTED—YOUNG MARRIED MAN as chauffeur in private family; 5 years in last place, 8 years in automobile shop; first class references; age 30. Address E 58, Tribune.

SITUATION WANTED—IF YOU WANT A GOOD chauffeur, first class driver and repairman, careful educated, with knowledge of different languages very sober, write soon to E 512, Tribune.

SITUATION WANTED—CHAUFFEUR, PRIvate family, or truck driver; reliable and sober, 25 single, Swedish. Address L. JOHNSON, 1490 Otto-pl.

SITUATION WANTED—BY EXPERIENCED chauffeur, familiar with foreign and American cars; not afraid of work; give me a trial. Address T H 385, Tribune.

SITUATION WANTED—CHAUFFEUR, GERman, single, good driver and repair man, sober, willing do housework; good refs. Address D 146, Tribune.

SITUATION WANTED — CHAUFFEUR FOR private family, or man who would wish the service of a first class mechanic and driver; A1 references. Address F 50, Tribune.

SITUATION WANTED — CHAUFFEUR; PRIvate family; strictly sober; single; German; careful driver and willing worker. Address H 77, Tribune.

SITUATION WANTED — BY CHAUFFEUR; 8 years' exp.; good, careful driver; reliable and trustworthy; best references. Address H 75, Tribune.

SITUATION WANTED—CHAUFFEUR, 7 YRS. exp., foreign and domestic cars; 25 yrs. of age; finest ref. BERLGUARD, 330 E. 41st-st.

SITUATION WANTED—CHAUFFEUR, REPAIR and wash car; 5 years' factory experience. G. C. SMITH. Phone Calumet 2574.

SITUATION WANTED—COMPETENT MIDDLE aged German as coachman to attend garden, lawn, etc.; city ref. Address F 270, Tribune.

SITUATION WANTED—CHAUFFEUR; STRICTly sober factory; priv. fam.; refs. Address F 200, Tribune.

SITUATION WANTED—CHAUFFEUR; SOBER reliable; Swedish; single; good houseman; will leave city; best refs. Address W. KINALE-st.

SITUATION WANTED—CHAUFFEUR; single; can take care of car if needed in the country. Address H 313, Tribune.

SITUATION WANTED — AS OILER IN POWER plant by young man; good knowledge steam machinery. Address F 464, Tribune.

SITUATION WANTED—ENGINEER IS OPEN for position where economy is wanted; can make tests. Address F 597, Tribune.

SITUATION WANTED — ENGINEER; LIC.; 18 years' experience; handy with tools; sober and steady; city or country. Address D 505, Tribune.

SITUATION WANTED—EXP. THOROUGHLY competent cutter and fitter of gowns. Address H 198, Tribune.

SITUATION WANTED—EXP. GARDENER, single; can furnish excellent references. Address F 315, Tribune.

SITUATION WANTED—BY AN EXP. PRINTER as superintendent or manager. Address D 358, Tribune.

SITUATION WANTED—MECHANICAL DENTAL; several years' experience; technical education. Address D 170 Tribune.

SITUATION WANTED—YOUNG MAN WITH several years' exp. as concrete inspector and draftsman, A1 refs. Address H 218, Tribune.

SITUATION WANTED—ENGINEER, A1 MACH., 16 years' exp., city or country; ref. Address H 263, Tribune.

SITUATION WANTED—DRAFTSMAN, MEchanical, structural; technical graduate; 2 years' exp. Address A 74, Tribune.

SITUATION WANTED—CARPENTER APPRENtice; age 17. Address H 186, Tribune.

SITUATION WANTED—MACHINIST, LATHE hand; city or country. Address D 192 Tribune.

SITUATION WANTED—FIRST CLASS FRENCH baker. Best ref. Address D 501, Tribune.

SITUATION WANTED—CARPENTER WORK; all around mechanic. Address D 462, Tribune.

SITUATION WANTED—LINEMAN, ABOUT ONE year; electric light Co. Address K B 20, Tribune.

### Window Trimmers.

SITUATION WANTED — EXP. WINDOW TRIMmer and decorator; also good card writer; has 3 days' spare time; wishes employment. Address ERNEST LOHSE, 461 Milwaukee-av.

## SITUATIONS WANTED—MALE.

### Miscellaneous.

SITUATION WANTED—I AM 22 YEARS OLD, strong, healthy and willing to work; took high school education; some retail selling experience; at present employed r. r. office; wish to get into a concern where my mechanical or electrical abilities will be turned to good advantage, also where advancement will be made on merit, not pull; furnish A1 ref. Address H 124, Tribune.

SITUATION WANTED — AS EDITOR OF LIVE trade journal, by Eastern college man with trade journal and advertising experience; can write booklets that are read and bring results; have original ideas, a personality that secures attention, and initiative that wins. Address H 272, Tribune.

SITUATION WANTED — PRIVATE SECRETary; you need a REAL private secretary, a right hand man; 7 years' experience as such; age 30; competent stenographer; expert correspondent; relieve you of detail; you will not regret securing my services. Address F 541, Tribune.

SITUATION WANTED — AS ASSISTANT steward, receiving clerk or storekeeper, by a single young man of experience and ability, in hotel, club or restaurant; western and Chicago references that will stand strict investigation. Address A STADLMAN, 121 W. Huron-st.

SITUATION WANTED—ADVERTISING BRAINS; planning, writing; original, creative, forceful advertising copy; selective clientele; follow-up matter; initiative, energetic, substantial young man of extensive practical experience. Address H 306, Tribune.

SITUATION WANTED—AS PRIVATE SECRETary by young man; good education and 6 years' practical experience; references furnished; will appreciate place where good advancement is possible; willing to go outside city; salary $20 weekly. Address E 314, Tribune.

SITUATION WANTED—WITH A STOCK AND bond brokerage house by young man with Board of Trade experience; 9 years with my present employers; willing to start at reasonable salary; best of references. Address E 192, Tribune.

SITUATION WANTED WITH LIVE STOCK commission firm at the Yards; chance to learn the buying and selling end of the business; not afraid of work; salary secondary consideration at start. Address D 457, Tribune.

SITUATION WANTED—YOUNG MAN, SINGLE, with magazine editorial, newspaper, advertising, and printing experience, college graduate, desires part time position at moderate salary. Address F 550, Tribune.

SITUATION WANTED—ATTORNEY, AGED 29; admitted 4 yrs.; thoroughly experienced in Municipal court work, correspondence, and office system; wishes position with mercantile corporation or in law office. Address F 198, Tribune.

SITUATION WANTED—CONNECTION WHERE large acquaintance, ability, brains, experience can be profitably utilized; manufacturing preferred. Address F 204, Tribune.

SITUATION WANTED — AM A STUDENT AND wish to find private place to work my spare hours for room and board and small income for expenses. Address H 299, Tribune.

SITUATION WANTED — YOUNG GERMAN, 26, speaks French and English; business education. JOHN BUEHLER, Moose Hotel, 314 State-st.

SITUATION WANTED—REAL ESTATE POSItion by young man, 18, high school education and 2 years commercial experience; $10 to start. Address F 150, Tribune.

SITUATION WANTED — BY YOUNG MAN, something to do two days a week; best of references. Address F 371, Tribune.

SITUATION WANTED—YOUNG MAN 19, WITH high school education; any kind work chances are good; salary $10. Address D 67, Tribune.

SITUATION WANTED—ANY KIND; STRONG young German; trustworthy. Address F 116, Tribune.

SITUATION WANTED—MARRIED MAN; HANDy with tools; steady position. WEICHBRODS, 3042 Lowe-av.

SITUATION WANTED — THOROUGHLY COMpetent man, mechanical ability. Address D 398, Tribune.

SITUATION WANTED—YOUNG MAN, HIGHLY educated, best refs., as private instructor or tutor in German. Phone Lawndale 949.

SITUATION WANTED — BARTENDER, GERman; understand business. Address F 391, Tribune.

SITUATIONS WANTED — TWO COMPETENT men; brain work; hand or pen. Address F 63, Tribune.

SITUATION WANTED—AS COLLECTOR, SOlicitor, or salesman; exp'd; refs. or bonds; salary or commission. Address H 187 Tribune.

SITUATION WANTED—BUYER OR ASST., ladies' and misses' cloak dept.; retail experience; willing to leave city. Address E 212, Tribune.

SITUATION WANTED—WANT TO FORM CONnection with live real estate firm; control outside business. Address F 207, Tribune.

SITUATION WANTED—MARRIED MAN HANDY with carpenter tools wants steady job. Address E 337, Tribune.

SITUATION WANTED—TWO OR THREE EVENings week; willing to try most anything; best references. Address F 100, Tribune.

SITUATION WANTED—REAL ESTATE OFFICE or private secretary, 50; repairs, rents, etc. Address F 428, Tribune.

SITUATION WANTED—INVESTIGATOR; FIVE years' experience, all branches; best of refs. as to character and ability. Address F 409, Tribune.

SITUATION WANTED—BY A GOOD MAN AS insurance adjuster; also as one of the manufacturers' helpers; factory or anything. Tel. Linc. 1161.

SITUATION WANTED — YOUNG MAN, 23, IN real estate office; exp. Address F 534, Tribune.

SITUATION WANTED — MALE MASSEUR; gentlemen or private. Address F 384, Tribune.

SITUATION WANTED—AS MANAGER 5 OR 10C theater; first class refs. Address H 53, Tribune.

SITUATION WANTED—ANYTHING INTELligent young man, 29; ref. Address H 161 Tribune.

SITUATION WANTED—YOUNG MAN WITH EXPERIENCE IN stock, desires position in office; stockkeeping, checking. Address F 442, Tribune.

### Day and Contract Work.

SITUATION WANTED—1ST CLASS CARPENter wants few more customers for alterations and repairs. Address D 172, Tribune.

SITUATION WANTED—ESTIMATING OR drawing done by competent engineer. Address H 239, Tribune.

SITUATION WANTED—ELECTRICIAN; COMpetent wireman wants all kinds of electrical work and jobbing. C. B. KRAMER Lake View 4777.

SITUATION WANTED — MASON, PLASTERing, painting, carpetner work; 35c hour. J. L. STEWART, 1711 Clybourn-av.

SITUATION WANTED—PAPERHANGING, CALcimining first class; reasonable. Drexel 781.

### Household Jobbing.

SITUATION WANTED — COLORED MAN; housecleaning or regular. Address E 413, Tribune.

### Situations Wanted with Investment.

SITUATION WANTED—MAN WITH $500; steady position; sober and reliable; ref. Address F 276, Tribune.

## SITUATIONS WANTED—FEMALE.

### Bookkeepers and Clerks.

SITUATION WANTED — FIRST CLASS D. E. bookkeeper and capable stenographer of long experience; private secretary; take entire charge of books and correspondence; A1 refs. Address F 503, Tribune.

SITUATION WANTED—BOOKKEEPER AND stenographer; $18 per week; 8 years' experience; competent, reliable; good penman. Address D 490, Tribune.

SITUATION WANTED—BOOKKEEPER; EXECUtive ability; competent to take complete charge complicated set of books; voucher system; handle large amt. of work; refs. Address E 181, Tribune.

SITUATION WANTED — THOROUGHLY EXP'd bookkeeper and cashier; young woman of ability and able to handle large amt. of work. Address D 580, Tribune.

SITUATION WANTED—EXPERIENCED YOUNG lady bookkeeper

WANTED—MALE HELP.
Salesmen, Solicitors, Etc.

SALESMEN WANTED.

can place five to ten active salesmen in ter territory. East, West, and South. ve lines, premium lines, and special adver- propositions to sell. We also want large agers to take charge of offices in Philadelphia as City and San Francisco. Will pay $200 th ability and experience from $125 to $200 month. Reference given and required. Appli- all out of town requested to give their record Call or address

JOHN C. STATE,
147 Fifth-av.

$100 PER WEEK

then some can be made selling the Golden and operated vacuum cleaner. We want a entative in every town in the state and antee the machine to be the best hand oper- machine for the money on the market. Get the ground floor by writing today for par- rs.
THE HUGRO MANUFACTURING CO.,
166 ADAMS-ST., CHICAGO, ILL.

TED—TWO GOOD MEN TO SELL "T AND ther territories. Prefer men with good knowl- ce, good opportunity for the right men; ly letter only, stating age and experience, and rried or single.
EDUCATIONAL DEPARTMENT,
YAWMAN & ERBE MFG. CO.,
Rochester, N. Y.

IAL INDUCEMENTS ON NEW SUB- ption sale to business men only. For live who appreciate a proposition of local repu- ion in choice, exclusive territory. Address or write W. A. CLINK of the SYSTEM ANY, 151 Wabash-av.

A N T E D—EXPERIENCED oe salesmen. Apply Supt., floor.
RSON PIRIE SCOTT & CO., State and Madison.

NTED—FIVE SPECIALTY esmen to work soda foun- city trade; give references past experience. Address Stewart, Brevoort Hotel.

SMEN WANTED—ESTABLISHED CORC- n needs the services of six additional hen to assist in special advertising campaign ing to Pacific coast; can also use several is must be of good appearance and possess ermanent connection and liberal contract- ces advanced; references necessary. Call r. 10 and 4, GEORGE WALTZER, D. 10, Northern Hotel.

SMAN—FOR MIDDLE WEST; WE DESIRE ST CLASS COMMERCIAL ORGANIZATION ELL OUR SILK AND COTTON NECK- E; OUR LINE IS EXCEPTIONAL; TO FOR FIRST CLASS TRADE; STATE S, PAST(?) LEADS; REFERENCE; AD- S STEWART, HOWE & MAY CO., IN- ER-ST., W.

ED—SALESMEN OVER 25 AND UNDER ears of experience; one with some selling nce, and an appreciation of good service e essential. If you are confident that you e good after being shown by an experienced an, and are willing to demonstrate your call between 10 and 1 o'clock. Sales Room 1415, Manhattan Bldg.

ES 90%—MAKES YOU 160% price hand machine makes $5 to $8 with le article in universal use for 40c. Only ne market; never sold before; several of our ake $50 per day. High grade goods; will even better. Only a few openings left. o Appliance Factories, 406 D, 21 Quincy st.

FIRST CLASS SALESMEN—
40-50, who are acquainted with the farmer n U. S. and Canada; permanent position $50 to $100 week only apply; strictly com- ; no canvassing. Address T J 467, Tribune.

ENGRAVER—2 GOOD MEN TO SELL "T AND ther territories. Prefer men with good knowl- ge of general office routine or previous selling ex- ence, good opportunity for the right men; ly letter only, stating age and experience, and rried or single.
EDUCATIONAL DEPARTMENT,
YAWMAN & ERBE MFG. CO.,
Rochester, N. Y.

IAL INDUCEMENTS ON NEW SUB- ption sale to business men only. For live who appreciate a proposition of local repu- ion in choice, exclusive territory. Address or write W. A. CLINK of the SYSTEM ANY, 151 Wabash-av.

A N T E D—EXPERIENCED oe salesmen. Apply Supt., floor.
RSON PIRIE SCOTT & CO., State and Madison.

NTED—FIVE SPECIALTY esmen to work soda foun- city trade; give references past experience. Address Stewart, Brevoort Hotel.

SMEN WANTED—ESTABLISHED CORC- n needs the services of six additional hen to assist in special advertising campaign ing to Pacific coast; can also use several is must be of good appearance and possess ermanent connection and liberal contract- ces advanced; references necessary. Call r. 10 and 4, GEORGE WALTZER, D. 10, Northern Hotel.

SMAN—FOR MIDDLE WEST; WE DESIRE ST CLASS COMMERCIAL ORGANIZATION ELL OUR SILK AND COTTON NECK- E; OUR LINE IS EXCEPTIONAL; TO FOR FIRST CLASS TRADE; STATE S, PAST(?) LEADS; REFERENCE; AD- S STEWART, HOWE & MAY CO., IN- ER-ST., W.

ED—SALESMEN OVER 25 AND UNDER ears of experience; one with some selling nce, and an appreciation of good service e essential. If you are confident that you e good after being shown by an experienced an, and are willing to demonstrate your call between 10 and 1 o'clock. Sales Room 1415, Manhattan Bldg.

ES 90%—MAKES YOU 160% price hand machine makes $5 to $8 with le article in universal use for 40c. Only ne market; never sold before; several of our ake $50 per day. High grade goods; will even better. Only a few openings left. o Appliance Factories, 406 D, 21 Quincy st.

FIRST CLASS SALESMEN—
40-50, who are acquainted with the farmer n U. S. and Canada; permanent position $50 to $100 week only apply; strictly com- ; no canvassing. Address T J 467, Tribune.

ENGRAVER—2 GOOD MEN TO SELL "T AND ther territories. Prefer men with good knowl- ge of general office routine or previous selling ex- ence, good opportunity for the right men; ly letter only, stating age and experience, and rried or single.
EDUCATIONAL DEPARTMENT,
YAWMAN & ERBE MFG. CO.,
Rochester, N. Y.

IAL INDUCEMENTS ON NEW SUB- ption sale to business men only. For live who appreciate a proposition of local repu- ion in choice, exclusive territory. Address or write W. A. CLINK of the SYSTEM ANY, 151 Wabash-av.

A N T E D—EXPERIENCED oe salesmen. Apply Supt., floor.
RSON PIRIE SCOTT & CO., State and Madison.

NTED—FIVE SPECIALTY esmen to work soda foun- city trade; give references past experience. Address Stewart, Brevoort Hotel.

SMEN WANTED—ESTABLISHED CORC- n needs the services of six additional hen to assist in special advertising campaign ing to Pacific coast; can also use several is must be of good appearance and possess ermanent connection and liberal contract- ces advanced; references necessary. Call r. 10 and 4, GEORGE WALTZER, D. 10, Northern Hotel.

SMAN—FOR MIDDLE WEST; WE DESIRE ST CLASS COMMERCIAL ORGANIZATION ELL OUR SILK AND COTTON NECK- E; OUR LINE IS EXCEPTIONAL; TO FOR FIRST CLASS TRADE; STATE S, PAST(?) LEADS; REFERENCE; AD- S STEWART, HOWE & MAY CO., IN- ER-ST., W.

ED—SALESMEN OVER 25 AND UNDER ears of experience; one with some selling nce, and an appreciation of good service e essential. If you are confident that you e good after being shown by an experienced an, and are willing to demonstrate your call between 10 and 1 o'clock. Sales Room 1415, Manhattan Bldg.

WANTED—MALE HELP.
Professions and Trades.

CLOTHING CUTTER—FOR SPECIAL ORDER work; must understand block patterns; out of town; permanent position. Room 421, Central Bldg., 79 Jackson-blvd.

COOK—MEAT AND VEGETABLE, BY SMALL hotel in country, very little pastry; state wages wanted; white preferred. Address K B 29, Trib.

DENTIST—WHO IS REGISTERED IN MINNE- sota; good salary; steady position. Address Box 84, St. Paul, Minn.

DESIGNER FOR BONNAZ HACHINE, EM- broidery work; steady position.
ORIENTAL EMBROIDERY CO.,
22 E. Randolph-st.

DISPLAY CARD WRITER—
Competent and experienced, with knowledge of setting up type and running small Gordon press; capable of getting out novel designs for large State-st. store; replies must be in hand- writing, with samples of work; permanent position; only those thoroughly qualified need an- swer. Address S F 473, Tribune.

DRAFTSMAN — A MAN WANTED FAMILIAR with boiler and steel plate work. Answer, stat- ing experience and salary wanted; references. FREEMAN & SONS MFG. CO., Racine, Wis.

ELECTRICIAN—GOOD; FIRST CLASS HOTEL, Empire Hotel Del Prado, engineer, 59th-st. and Washington-av.

EMBOSSING PRESSMAN — APPLY CHRISTIE Lithograph & Printing Co., Duluth, Minn.

ENGRAVER—STEEL DIES; FIRST CLASS MAN. $20. T. ROSENTAL & CO., 210 S. La Salle-st.

FIRST CLASS PICTURE JOINER—ONE WHO understands all parts of the business; young man preferred. Inquire I. W. LOWER CO., Gary, Ind.

FIRST CLASS HARDWOOD LUMBER IN- spector. Apply M. DACK, 1734 Fullerton-av.

FOREMAN—FOR PLATING AND BUFFING room; steady employment for sober, competent man; married man preferred. Address National Products Co., Alma-ave. and Division, Ind.

GENERAL FOREMAN FOR MACHINE SHOP this city; state experience and give references. Address S F 469 Tribune.

GUNSMITH—EXPERIENCED, FOR OUT OF town position; must understand all branches of work, stocking, barrel boring, browning; must have repair shop experience. Address F 508, Tribune.

HILLMAN'S
Want a first class tailor on ladies' coats; also experienced bushelman on men's clothing; good pay and steady positions. Apply at superintendent's of- fice, 4th floor.
STATE & WASHINGTON-STS.

HOUSE CARPENTERS—APPLY AT ONCE.
FLORSHEIM SHOE CO.,
Adams and Clinton-sts.

IMMEDIATELY, FIRST CLASS JOB COMPOSI- tor and all round printer with executive ability, capable of handling foreman's work; $16 to $18 to start; permanent position with opportunity to ad- vance for satisfactory man. Address, stating age, experience, and when you can report. THE TELE- PHONE PRINTING PRESS, Tipton, Iowa.

JAPANNER—FIRST CLASS. HAVE SOME EX- perience in striping. Permanent position. Ad- dress S W 363, Tribune.

JEWELER—ALL AROUND MAN; AS FORE- man; must be competent and able to handle men; best position to right party; references. Address T F 237, Tribune.

JEWELER—FIRST CLASS JOB STONE SETTER and prong maker. Address T F 238, Tribune.

JOB PRINTER—FIRST CLASS; STEADY WORK, good pay. Fine opening for married man. Chip- pewa Valley Pub. Co., Chippewa Falls, Wis.

LINEMEN—EXPERIENCED. APPLY ILLINOIS Steel Co., 89th-st. and The Strand, South Chi- cago.

LINOTYPE OPERATOR—DAY; STATE SAL- ary. Review, Crawfordsville, Ind.

MECHANICS—TWO FIRST CLASS, EXPERI- enced in woolen works; position open in ex- perimental room; steady employment. REMY ELECTRIC, Anderson, Indiana.

MEXICAN — YOUNG MAN REFRACTIONIST and office trainer. L. MANASSE, Madison.

OWNER'S INSPECTOR ON REINFORCED CON- crete building; must be thoroughly competent and experienced on floor, columns, and panels. Call between 9 and 12 a. m. D. E. FELT, 1735 No. Paulina-st.

PARTY WHO CAN MAKE SHEET MUSIC rates; must be 1st class. Address D 338, Tribune.

PAPERHANGER—FIRST CLASS; BROTHER- hood preferred. Call 9 to 10 Monday morning.

PIANO STRINGERS—FIRST CLASS; APPLY The Chase & Baker Co., new No. 326 Wabash- av., old No. 270.

PLUMBERS—AND STEAMFITTERS; GOOD; steady work; union shop. Apply to L. J. FITZGERALD, Lexington, Ky.

PUNCH PRESS OPERATORS—ALSO BOYS around shop; come ready for work. KOHLER, 3 Washington-blvd.

SANDER—FOR WOODWORKING FACTORY. 1911 Cyburn-av.

STOVE MOUNTERS—EXPERIENCED, FOR OUT of town; guaranteed steady work; good wages; state experience. Address T F 239, Tribune.

STRIPPER OR FOREMAN—CAPABLE OF ERECT- ing a 1 story brick and tile bldg. with reinforced concrete and tile roof; one used to hiring men. Apply at once, with references. Morton Dry Kiln Co., 218 La Salle-st.

TAILORS — FIRST CLASS — ON WOMEN'S coats. Apply 9th floor, South Room, MAR- SHALL FIELD & COMPANY, Retail.

TAILOR—FOR MEN'S GARMENTS; NEW WORK and bushel work; steady position; good salary. 146 W. Lake-st. Call at once. M. BAIKOVICH.

WANTED — A THOROUGHLY EXPERIENCED MEASURE MAN FOR CARPETS AND LIN- OLEUMS; MUST BE STRICTLY SOBER AND KNOW THE BUS- INESS. APPLY SUPT.'S OF- FICE, 4TH FLOOR, SOUTH. SIEGEL, COOPER & CO.

WANTED—2 EXPERIENCED finishers, men who can estimate. Apply 10th floor, up- holstery department.
CARSON PIRIE SCOTT & CO.

WANTED—A THOROUGHLY EXPERIENCED BICYCLE AS- SEMBLER AND SPORTING GOODS STOCK ROOM MAN. APPLY SUPT.'S OFFICE, 4TH FLOOR, SOUTH.

WANTED—MALE HELP.
Agents.

WE HAVE AN UNUSUAL PROPOSITION TO offer to men with selling ability; no limit to amount of money you can make. We only want to interview live wires; no money advanced; strict- ly a commission arrangement. MOBILE FARM LAND COMPANY, 514 Commercial Natl. Bk. Bldg., Chicago.

WANTED—BOOK AGENT, COMPETENT, EN- ergetic man who can manage campaign to sell book by subscription through MIDDLE WEST; must have experience and know how to get good solicitors; good commission; must be ready for business about April 20. 1203 Majestic Theater Bldg., Chicago.

WANTED—AGENTS; TO SELL OUR HORSE IN- surance, with free veterinary services and medi- cines; salary and commission. Chicago Mutual Horse Insurance Co., 1746 W. Division-st. Mon- roe 4766.

A GOOD AGENT WANTED IN EVERY TOWN to represent an old established life insurance com- pany that makes a specialty of temperance risks; low rates and liberal contract to capable man. Address S. WILSON, 253 Broadway, New York.

PRESTO-FRESTO GAS LIGHTER JUST OUT— Lights all kinds of gas; no matches; no danger; big moneymaker. Call or address SCHARPE, Room 151 Windsor-Clifton Hotel.

AGENTS—SPARK GAS LIGHTERS; PHENOM- enal sellers; sample making 5,000 sparks 25c; $1 per doz; special prices large quantities. Eureka Specialty Co., 409 Baltimore Bldg., Chicago.

AGENTS WANTED IN EVERY TOWN TO SELL the Basender Vacuum Cleaner; retails for $10; good terms to live agents. GEO. T. HARSCH, Melvin, Ill.

AGENTS WANTED — BE YOUR OWN BOSS; own a good steady business of your own; make big money; outfit only $15; no canvassing; no ex- perience necessary. 184 Dearborn-st., Room 15.

AGENTS — INSURANCE AND MACHINE agents. Here is a money maker if you are a live wire and want to get aboard. Address T D 55, Tribune.

Stenographers and Typists.

STENOGRAPHER—MALE; ONE WITH LIFE insurance experience preferred. Apply Mutual Life Insurance Co., The Temple, Monroe and La Salle.

STENOGRAPHER AND CLERK—YOUNG MAN; salary $75 per month. Address T F 162, Tribune.

Miscellaneous.

ACTIVE, RELIABLE MEN—WITH ACQUAIN- tance among wage earners; unusual chance to make good money by devoting all or part time. Ap- ply Room 210 Royal Ins. Bldg.

ASSISTANT EDITOR—FOR LIVE BUSINESS magazine, with experience in adv. dept., who can assist adv. mgr. in scheme work; must have execu- tive sense and know publishing game; systematic, accurate mind required; want man able to grow into responsibility; state references, age, experi- ence, salary. Address E 211, Tribune.

BARKEEPER—
547 FIFTH-AV.

BUSINESS MAN WHO IS A SALESMAN, EN- ergetic, of good habits, appearance, and who can furnish good references, can obtain a perma- nent outside position with an old established house. Address T J 468, Tribune.

DRAFTSMAN,
DETAILER AND STOCK BILLER.
An established manufacturing company near Chicago desires the services of a competent man to detail and write stock bills for store fixtures. Also an assistant to same. Address H O 26, Tribune.

GENERAL ADVERTISING MAN—EXPERI- enced in department store work. Address T F 415, Tribune.

INTELLIGENT YOUNG MAN—ABOUT 18, TO work in storeroom; $9; opportunity for advance- ment. 350 W. Huron-st.

MALE ATTENDANT—FOR INVALID. ROOM 123 Colonial Hotel, 6325 Monroe-av.

MEN—ABLE BODIED MEN FOR THE U. S. Marine Corps, between the ages of 18 and 35; must be citizens born or have their papers; monthly pay $15 to $69. Additional compensation possible. Food, clothing, quarters, and medical attention free. After 30 years' service on the pay roll with 50 per cent pay and allowances. Service on board ship and ashore in all parts of the world. Apply at U. S. Marine Corps Recruiting Offices: 209 S. Clark-st.; 304 S. State-st.; 126 5th-av.; 507 W. Madison-st., or 11 S. Halsted-st., Chicago.

MEN—ELDERLY; TO DELIVER PACKAGES ON THE SOUTH SIDE.
CHAS. A. STEVENS & BRO.,
STATE-ST., NEAR MADISON.

MEN FOR SECRET SERVICE WORK; STATE age, previous occupations, and references. Ad- dress S F 551, Tribune.

NIGHT WATCHMAN—FOR MANUFACTURING plant; pull S. A. D. T. boxes; give experience and wages wanted. Address S F 550, Tribune.

SECRETARY—FOR A LOCAL CHAMBER OF Commerce in a middle west city of 30,000 inhabi- tants; must be competent to take entire charge. Address K B 28, Tribune.

STOCK MAN—EXPERIENCED; NO OTHER need apply. S. H. KNOX & CO., 219-221 S. State-st.

WANTED—FOR U. S. ARMY, ABLE-BODIED, unmarried men between ages of 18 and 35, citizens of the United States, of good character and temperate habits who can speak read, and write the English language. For information apply to Recruiting Officer, 505 S. State-st., 601 W. Madison-st., 120 S. Clark-st., 72 E. Van Buren-st., 40 Fifth-av., 3127 S. State- st., 9151 Commercial-av. or 14 S. Canal-st., Chi- cago Ill.

WELL EDUCATED, MIDDLE-AGED MAN AS investigator and library searcher. Experienced. Part time. Small salary but permanent. Par- ticulars fully please. Address T F 240, Tribune.

YOUNG MAN OF GOOD APPEARANCE TO ACT as assistant in reception room; salary to start, $6.00 per week; fine opportunity for advancement. Address 84 floor Tribune Bldg.

YOUNG MAN—WITH SOME KNOWLEDGE OF advertising, to assist editor of trade journal; state experience, references, and salary expected. Address S F 507, Tribune.

YOUNG MAN—ABOUT 17, FOR SALESROOM; good opportunity for advancement; state salary expected. Address F 306, Tribune.

Free Typewriter Employment Bureau.

STENOGRAPHER AND BOOKKEEPER—MALE; $18; immediately. Underwood Typewriter Co.

TYPIST—MALE; IMMEDIATELY; $75. UNDER- WOOD TYPEWRITER CO.

Employment Agencies.

HIGH GRADE MEN—
This is a brief summary of the positions we have open in our order box today. Never in the history of our concern have the openings rolled in as fast. Why not better yourself as thousands of others have done during our 7 years "at it?" Costs noth- ing to drop in and ask questions.
8 Adv. Men, $1,800-$7,000; 6 Mgrs. and Stenogs., $800-$1,500, combination; 9 Bkkprs., $600-$1,800, from the beginner up to the office manager.
Now is the time to better yourself. Drop in and talk it over, as we are always glad to help bookkeepers.
22 CLERKS, $600-$1,200.
These openings are with the better grade medium sized firms and offer some excellent opportunities. We want
Cost Ledger, Shipping, Receiving, Stock, Fac- tory, Bank, Ins., Railroad Abstract, Statement, Statistical, Order, Bill, Settlement and General Office Clerks, and neat appearing young fellows who are good penmen and fair at figures.
3 Collectors, $780; 4 Corresps., $1,200-$2,400; 6 Cost Clerks, $780.
15 TECHNICAL MEN.
These openings are from the Supt. down to Fore- men, Draftsmen and Technical graduates, paying $600-$3,000 year.
5 Sales Mgrs., $3,000-$10,000, including special- ties, machinery, etc.; 15 Salesmen, $600-$3,000, various lines.
15 STENOGRAPHERS, $600-$1,500.
From the beginner up to the private secretary. Many of these openings lead into Corresps. and Dept. Mgrs. We are especially shy at this time on Bkkprs., Clerks, and Stenogs., besides the many special big openings we have.
BUSINESS MEN'S CLEARING HOUSE,
323 Woman's' Temple, New No. 108 La Salle-st.

T. H. FULTON RAND, 923 No. W. LANGE
THE FULTON-LANGE AGENCY
offers you the following positions:
Sales Manager, $3,000-$5,000; 8 Salesmen, $780- $2,000, city and road; Factory Clerk, $1,200, leave city; 2 Bookkeepers, $780-$1,040; 2 Ledger Clerks, $780-$900; Cashier, $1,040; Bkpr. and Cost Man, $780-$1,200; 2 Collectors, $780; 5 Office Clerks, $900-$780; 4 Office Boys, $5-$9.
All interviews in private offices. Come in if you have the ability to fill any of these positions.
THE FULTON-LANGE AGENCY,
Suite 1004 National Life Building,
New No. 29 South La Salle-st.

BOOKKEEPERS AND CLERKS.

STENOGRAPHERS AND BOYS.
Why not let us place you in one of the 10 Godd positions we have open today paying $5 $15 for:
15 Bkprs. and Asstts., 10 to 20 boys, for beginners and about 60 openings for Gen. Office Clks. and boys with and without experience.
We are different," being under direction of Business Men's Clearing House, and only charge you one week's pay. Costs nothing to drop in and talk it over. Be "ELECTED" today.
CRAIG AGENCY,
507 Journal Bldg. New No. 167 Wash.-st.

ACCOUNTANT—MFG. EXP. $1,800-$2,000; AU- ditor, $1,500; bookkeeper $1,200; supply man, fire ins. exp., $1,200; collection correspondent, $70; bookkeepers and ledger clerks, $15-$20; stenogra- phers, $50-$75; invoice clerks, $14-$15; general office men, $12 to $20; pay roll clerk, $60; invoice checker, $15; cashier, $12-$14; R. R. clerks, $65-$65; ste- nographic operator, $10-$12; cost clerk, machinery exp., $75-$80.
Merchants' Clerical Exch., 808, 20 N. La Salle-st.

NO ADVANCE FEE.
3 commercial bookkeepers, S. S.....$18-$20
5 railroad frt. rate clerks.....$75-$105
4 frt. claim clerks.....75- 90
4 frt. lineline clerks.....75
4 frt. abstract clerks.....60- 75
3 stenographers, various.....55- 70
4 office boys, various clerks.....25
AMERICAN RAILWAY BUREAU,
705 Straus Bldg., New No. 6 N. Clark.

ELECTRICAL SUPPLY SALESMAN, $125 AND expenses; correspondent, with knowledge of mu- sic, $75 to $100; specialty salesman, $100 to $125 and commission.
BUSINESS SERVICE CO.,
1017 HARTFORD BLDG.

CONNECTIONS IN ALL PRINCIPAL CITIES.

MALE STENOGRAPHERS.....$65-$70
Bookkeeper and cashier.....80
Insurance map clerk.....50
Bill clerk.....10
Statement clerk, bank.....45
AMERICAN EMPLOYMENT ASSOCIATION,
N. E. Cor. Dearborn and Randolph-sts., 8th Fl.

LEDGER MAN.....$15 EXTENDER.....$15
Grocery order.....10 Packer.....10
Office bank.....12 S. Board.....9
Cashier.....12 Cost clerk.....12
Boys, stock.....6 Boys, office.....6
KING'S 108 N. La Salle or 210 E. Dearborn-sts.

MECHANICAL DRAFTSMEN—SEVERAL EX- perienced on various work and various salaries. THE ENGINEERING AGENCY, Inc., 1002 Monadnock Blk. Est. 1895. Chicago, Ill.

WANTED—MALE HELP.
Employment Agencies.

BOOKKEEPERS, $15-$20; MAILING CLERK, must be experienced, $13-$18; boys, $6, good writ- ers. REYNOLDS-HODGES CO., 8 S. Dearborn-st.

TRADE SCHOOLS.

The New York Electrical School.

is the pioneer school of practical electricity. Many attempts have been made to follow our methods, but all such attempts have so far resulted in fail- ure to school and student. Other schools offer noth- ing more than a coure in wiring. Get our cata- logue and learn what we do.

New York Electrical School
39 W. 17th Street,
New York City.

THE OLDEST AND LARGEST AUTOMOBILE school in Chicago has a few vacancies in its new class. Applications from sober and industrious young men will be considered; licenses guaranteed; low tuition fee; day and evening classes; only men we can recommend to good positions will be consid- ered. Call or write COLLEGE OF MO- TORING, 1454 Wabash-av. Calumet 325.

CAN YOU MAKE FROM $100 TO $150 AT YOUR present trade? Have you outdoor employment with easy hours? Then let us show you how you can get it—at
AUTO SCHOOLS OF CHICAGO,
1339 MICHIGAN-AV., DEPT. T.
DAY AND EVENING CLASSES.
Call or write for our proposition.

SALESMEN WANTED—NO EXPERIENCE RE- quired; hundreds of good positions now open pay- ing $100 to $500 a month and expenses. Write (or call) today for list of good openings and particu- lars about how to get one of them. Address Na- tional Salesmen's Training Association, Dept. 441, Monadnock Blk., Chicago. Branches: New York, Kansas City, Seattle, New Orleans.

WANTED—MEN TO LEARN THE BARBER trade; wages if finishing department; we have hundreds of graduates running shops dependent upon us for barbers; positions waiting; learn now; free clinic with our copyrighted charts and diagrams; call or write. MOLER BARBER COLLEGE New No. 738 S. Wabash-av.

NORTH SHORE AUTOMOBILE SCHOOL—PRAC- tical shop work, individual road lessons on mod- ern cars. Instructor, F. C. Mueh, Mechanical Engineer, Class 1904 U. of Ill. 2648 N. Halsted- st. Tel. Graceland 760.

INCREASE YOUR SALARY
by taking practical course in automobile driving and repairing. Call or write. Phone Calumet 4419.
ADAM AUTOMOBILE CO.,
1420 Michigan-av.

ELECTRICITY PLUMBING BRICKLAYING painting decorating, moving picture operating taught by practical work; day and evening classes. Call or write. COYNE SCHOOL, 49 E. Illinois-st.

PLAN READING, ESTIMATING, DRAFTING, surveying. Day and evening classes.
CHICAGO TECHNICAL COLLEGE
Athenaeum Bldg. 22 E. Van Buren-st.

AUTOMOBILE SCHOOL—
CHICAGO SCHOOL FOR MOTORING.
F. E. EDWARDS, Instructor.
1619 Michigan-av. Phone Calumet 3634.

GET AN OUTSIDE POSITION AND EARN MORE money. THE AUTO SCHOOL OF AMERICA, 1600 Michigan-av. Tel. Calumet 1088.

WATCHMAKING, ENGRAVING, JEWELRY repair; day or eve. classes; catalogue free. Chi- cago School of Watchmaking, Dept. M, Rosalie Court.

LEARN TO BE TELEGRAPH OPERATOR. Jones School of Telegraphy, R. 20, 260 Clark-st., near Jackson.

SEVERAL BRIGHT YOUNG MEN—TO FIT FOR gov't. railway mail clerks; beginning salary about $75. Call 752 Monadnock Bldg.

WANTED—FEMALE HELP.
Bookkeepers and Clerks.

BOOKKEEPER—WHO CAN DO STENOGRAPHY to work up a new concern.
CUT PRICE WOOLEN CO.,
Gaff Bldg., La Salle and Jackson.

BOOKKEEPER—EXPERIENCED; ONE WHO can operate typewriter. Must come well recom- mended. 1242 S. Halsted-st.

BY WHOLESALE CLOTHING HOUSE, ASSIST- ant in office; must write well and be good at fig- ures; state salary and experience. Address S W 302, Tribune.

CASHIER'S ASSISTANT—YOUNG LADY, BY wholesale house; previous experience necessary. Give full particulars. Permanent if suits. Apply Address Drawer O, Chicago Postoffice.

CASHIER—YOUNG LADY WITH SOME EXPERI- ence and references. C. JEYNE, 4713 Lake-av.

EXPERIENCED YOUNG LADY AS ASSISTANT for general office work must be neat appearing, accurate, write a good plain hand, and have the very best of reference. In replying state age. Ad- dress S F 504, Tribune.

GENERAL INDUSTRY—YOUNG LADIES—EXPERI- enced in card filing and general office work; per- manent positions. DELLA CARSON CO., 72 E. Randolph-st.

Saleswomen, Solicitors, Etc.

HILLMAN'S
Want experienced millinery saleslades for trimmed and untrimmed section; good pay and steady positions. Apply at Supt.'s office, 4th floor.
STATE & WASHINGTON-STS.

WANTED-EXPERIENCED shoe saleswomen. Apply su- perintendent, 9th floor.
CARSON PIRIE SCOTT & CO.,
State and Madison.

AMERICAN QUEEN CORSET.

Wanted — Immediately — Demonstrators, Local Managers and Saleswomen to introduce latest corset creation; exclusive patents; guaranteed salary or highest commissions. Address Desk K, T. B. Hayhurst Corset Co., Suite 827. [New Number] 431 S. Dearborn-st.

BUSINESS CONDITIONS HAVE PLACED IN our hands a limited number of encyclopedia sets of an edition heretofore selling at $40. We are dis- posing of them at 50 cts. on the dollar. Wanted—Experienced women to sell them.
THE DE LUXE PRESS, 536 Marquette Bldg.

WANTED—SALESLADY CAPABLE OF EARN- ing $50 per week; calling on a selected list of old customers; outside work; will require good refer- ences. Inquire MR. POTTER, 509 Wabash-av., 3d floor.

WANTED — SALESWOMEN, EXPERIENCED, for cloak and suit department; permanent posi- tions; German speaking preferred. WIEBOLDT, Milwaukee-av. and Paulina-st.

WANTED—LADY AND GENTLEMAN SOLICIT- ors on an easy proposition; good salary and com- mission basis. Western Household Supply Co., new No. 1 529 S. Wabash-av.

Domestics and Cooks.

COOK—FIRST CLASS, WITH REFERENCES; must be willing to help wash dishes; $7 per week with electric washer and iron handkerchiefs; wages $8. Call today 330 N. Euclid-av., Oak Park, Ill. MRS. C. B. ERWIN.

COOK—GOOD, PLAIN; PRIVATE FAMILY; $6 to $10; must be neat and give city references. Address E 79, Tribune.

COOK—GOOD PLAIN; REFERENCES RE- quired; wages $7. 4141 Sheridan-rd. Marshall.

COOK — 5611 WASHINGTON-AV.; COMPETENT cook; references.

GENERAL HOUSEWORK—THOROUGHLY COM- petent, good cook and laundress; two in family; wages good to right party. Apply 94A, Fort Sheri- dan, Ill.

GENERAL HOUSEWORK—GIRL, GERMAN; American; three in family; good home and wages. Apply 3d floor, 5454 Winthrop-av.

GENERAL HOUSEWORK—GIRL, FOR EVANS- ton; good wages; good place. Telephone Lake View 989.

GENERAL HOUSEWORK—WHITE GIRL; NO ironing; small family; new house. 288 Oak-av., River Forest. Phone 2479; $6.

GENERAL HOUSEWORK—GIRL; NORWE- gian preferred. Call or telephone any time ex- cept Tuesday afternoon. 4727 Malden-st., 2d flat.

GENERAL HOUSEWORK—GIRL. 6029 WASH- ington-blvd.

GENERAL HOUSEWORK — GIRL; WAGES $6 to $7. 920 Greenwood-av., Wilmette. Tel. 281.

GENERAL HOUSEWORK—COMPETENT GIRL. 6632 Monroe-av.

GENERAL HOUSEWORK GIRL, $7; NO WASH- ing. 5473 Cornell-av.

GENERAL HOUSEWORK—GIRL; REFER- ences. 1st flat. 3330 Grand-blvd.

GENERAL HOUSEWORK—GIRL; THREE IN family. 218 N. Harvey-av., Oak Park.

GENERAL HOUSEWORK—GIRL. 3328 WASH- ington-blvd.

GIRL—COMPETENT FOR GENERAL WORK; well recommended; willing to go to Lake Geneva for summer months. 3435 Monroe-st., 1st apt.

GIRL—FOR GENERAL HOUSEWORK; SMALL family; must be competent; references. 1426 E. 66th-st., Apt. 2. Hyde Park 3207.

MAID — NEAT, GO HOME FEW EVENINGS every week; family of 2; good pay. 3860 Ellis- av., Apt. 6F.

MAID—COLORED; GENERAL HOUSEWORK; $5. Flat 6, 2807 Cottage Grove-av.

SECOND GIRL—IN FAMILY OF 3; GERMAN preferred. At home Thursday. 4826 Kimbark-av.

YOUNG GIRL—TO ASSIST LADY WITH HOUSE- work; no washing. Call Normal 3174 or 338 E. 66th-st., 2d apt.

Waitresses and Hotel Help.

ARM WAITRESS—EXPERIENCED. 45 EAST 22d-st.

EXPERIENCED DINING ROOM GIRL; REFS. 8 S. Ashland-blvd.

DISHWASHER—WOMAN, IN CAFE. 614 DA- vis-st., Evanston.

Housekeepers and Caretakers.

HOUSEKEEPER—COUPLE, WIFE TO CARE for flat and furnish board to gentleman and mother; have furnished apartment; liberal pay. Address D 176, Tribune.

MANAGING HOUSEKEEPER—MUST BE IN- telligent, responsible, and understand marketing and managing servants. Address S F 446 Tribune.

Dressmakers and Seamstresses.

A WOMAN WHO THOROUGHLY UNDER- stands making fancy coats and wraps; steady position; South Side; $15; good references. Ad- dress H 316, Tribune.

ALTERATION HANDS — ON LADIES' SUITS. CHAS. A. STEVENS & BROS., STATE-ST., NR. MADISON.

DRESSMAKER—FIRST CLASS, GOING OUT BY day, to give three days' service for room and board. 4260 Orchard-st. Phone 5578 Lincoln.

WANTED—FEMALE HELP.
Dressmakers and Seamstresses.

DRESSMAKER—GOOD ALL AROUND; GOOD place for the right party. Phone Graceland 5098.

EXPERIENCED FITTERS FOR cloaks and suits. Apply 8:30 to 10 a. m., 8th floor.
THE FAIR.

FIRST CLASS WAIST AND SKIRT HELPERS and finishers. Apply at once. MADAME WHIT- NEY, 1521 Michigan-av.

FORELADY—ON HOUSE DRESSES, KIMONOS, etc.; thoroughly experienced, to run large factory piecework; an exceptional opportunity; big future for right party; state full particulars in application. Address T A 407, Tribune.

HILLMAN'S
Want experienced fitters on ladies' coats, skirts, and gowns; good pay and steady positions. Apply at superintendent's of- fice, 4th floor.
STATE & WASHINGTON-STS.

HILLMAN'S
Want experienced alteration hands on ladies' coats, skirts, and gowns; good pay and steady positions. Apply at su- perintendent's office, 4th floor.
STATE & WASHINGTON-STS.

WANTED-EXPERIENCED women as tailors, fitters, skirt hands, and machine op- erators in our Alteration Room. Apply Supt., 9th floor.
CARSON PIRIE SCOTT & CO.,
State and Madison.

WAIST AND SKIRT MAKERS—AT ONCE. COM- petent; also helpers and bright errand girl.
BUBOLTZ, 120 E. 34th-st.

Milliners and Trimmers.

EXPERIENCED MAKERS AND trimmers on ladies' hats. We pay best prices in city. Also girls to learn; good pay while learning. Plenty work all the time. MODERN TRIMMED HAT CO., 126 N. Union, Cor. Randolph, 3d fl. Take elev.

MILLINERY APPRENTICES — PAID WHILE learning. We teach high class work better than any school. MME. MERRELLE, 1501 N. Clark-st.

TRIMMER—FIRST CLASS; AT ONCE; ALSO maker. 3914 Sheridan-rd.

Girls.

FIRST CLASS, CAPABLE GIRLS, 17 TO 22 years; nice, clean, light work. Call 10 to 11 a. m. 1119 La Salle-av.

GLUE WORKERS—GIRLS, EXPERIENCED, for stiff paper box factory. Apply 1524 Tribune Building.

Nurses and Governesses.

GERMAN NURSE — NORTH GERMAN PRE- ferred, for an 8 year old boy; best references re- quired. Inquire 432 E. 46th-st., house, near Grand-blvd.

GOOD KINDERGARTEN NURSE—CHILD 4½ years; full references required. Address E 99, Tribune.

NEAT, INTELLIGENT GIRL—CARE 3 CHIL- dren; experienced. Call 3333 Longwood- blvd. Telephone Longwood 1.

NURSE—REFINED, NEAT NURSE MAID; ONE who thoroughly understands care of young baby not over 3 months; one who would appreciate good home and treatment. MARSHALL, 5432 Indiana-av. Telephone Drexel 4696.

YOUNG GIRL—CARE FOR BABY SEVERAL afternoons a week. Phone Ravenswood 2262.

Agents.

WOMEN AGENTS—WRITE FOR OUR OFFER; women's invention for women. Elite Specialty Co., 164 W. Washington-st. Chicago.

Stenographers and Typists.

STENOGRAPHER—WHO HAS FAIR KNOWL- edge of business English and who is willing to put forth extra effort to qualify for better position; state where employed. Address T J 494, Tribune.

STENOGRAPHER—MUST HAVE REFERENCES; had experience. Smith Premier, $8. Address F 398, Tribune.

STENOGRAPHER—WHO SPEAKS, WRITES, and capable of interpreting or teaching Span- ish. 1454 Tribune, 5th floor, suite 51.

STENOGRAPHER — EXPERIENCED; COMPE- t

## TO RENT—HOUSEKEEPING ROOMS.

### North Side.

TO RENT—LADIES LOOKING FOR NICE SUITE of housekeeping rooms, also double room, running water, newly decorated, new furnishings, reasonable, call 1219 La Salle-av.

TO RENT—421 CENTER-ST., 2 CONNECTING rooms, furnished complete for housekeeping; near Lincoln Park; reasonable.

TO RENT—LIGHT HOUSEKEEPING AND SINgle rooms; well kept house; reasonable. 1282 La Salle-av.

TO RENT—TWO NICELY FURNISHED HOUSEkeeping rooms, steam heat, $5; block Lincoln Park; other rooms; laundry. 512 Belden-av.

## WANTED—ROOMS.

WANTED—TO RENT—YOUNG MAN DESIRES nice room, breakfast optional; South Side; congenial surroundings; away part of week; answer details and price. Address K B-31, Tribune.

WANTED—TO RENT—BY SINGLE MAN, FURnished room, attached private bath; north or south; state price by week or month. Address F 376, Tribune.

WANTED—TO RENT—ROOM AND BREAKfast, private family; near S. side; exp. sta., by young lady employed; full particulars. Address T N 262, Tribune.

WANTED—TO RENT—GENTLEMAN DESIRES room, or room and alcove; near Wilson "L" sta.; adult family; permanent. Address F 378, Tribune.

WANTED — TO RENT—FRONT ROOM, & SIDE, near 43d-st.; Catholic family. Address F 375, Tribune.

WANTED—TO RENT—ROOM, BY WORKING girl; $1.50 a week; phone. Address F 370, Tribune.

WANTED—TO RENT—ROOM IN VICINITY OF Wilson sta.; pri. family. Address H 284, Tribune.

## BOARD AND LODGING—SOUTH.

6714 WASHINGTON-AV., THE HARVARD—Two blocks from Jackson Park and the lake, where our guests enjoy golf, tennis, and other outdoor sports; transportation, 1. C. suburban 12 minutes to city, 7 surface lines; rooms single and en suite, with or without bath; table highly recommended. Rates, $8.00 to $15.00 per week. Special rates to permanent guests. Call at address or see J. N. WALKER R. 1211, 171 La Salle-st.

5510 WASHINGTON-AV. — WEST TERRACE HOTEL—ROOMS, SINGLE OR EN SUITE; PRIVATE LAVATORIES AND ALL MODERN CONVENIENCES; FINE LARGE PORCH; EXCELLENT TABLE; NEAR PARKS AND SURFACE LINES; 12 MINUTES TO CITY, I. C. EXP.

2018 CALUMET-AV.—PHONE CALUMET 8471—Have single and double room in highest class boarding house in city; electric light, steam heat; bells in each room; telephone on each floor; infridaire in basement; billiard room; walking distance; excellent cuisine and exceptional service; only high class home for refined people.

5151 CORNELL-AV. — A MODERN HOME ½ block from Chicago Beach hotel; rooms single or en suite; mahog. furniture throughout; table unexcelled; also shower baths; priv. lavatory in each room; excellent service; billiard room; steam heat; rates, single room $10 to $17; double, $24 to $30; ideal home for bachelors. Phone Midway 4352.

6171 E. 57TH-ST.—NICELY FURN. DOUble or single rooms; good southern cooking; concessions to young ladies employed or families looking for a permanent home; rates $7 to $9 single, $17 to $18 a week; location 10 minutes to city on I. C. express. Phone Hyde Park 509.

6344 E. 37TH-ST., THE [NEW] HUNTINGTON—Opposite Ellis Park; convenient transportation; excellent service; table of highest reputation; rooms, single or en suite, with private bath, $7 to $14 per week. Aldine 716.

6701 JEFFERSON-AV.—ROOMS, SINGLE OR EN suite; splendid table; running water; special rates to gentlemen or families; large porch; nr. park and lake; price $6-$7-$8. Private phone. H. P. 2604.

1838 E. 53D-ST.—LARGE, COMFORTABLY FURnished front rooms, private home; for 2 or 3 persons; excellent table; detached corner residence; Hyde Park I. C. exp. Midway 1558.

5011 PRAIRIE-AV.—HANDSOMELY FURnished rooms; steam heat; electric light; lavatories; superior table; references. Tel. Douglas 8209.

1134-1136 47TH-ST. KENWOOD MANOR—DElightful suites, with private bath; single rooms, with lavatory and dressing rooms; excellent home cooking; I. C. and surface. Drexel 4923.

490 BOWEN-AV. NR. GRAND-BLVD.—REfined Jewish family has elegant double room, home comforts, excellent table. Kenwood exp. Drexel 3856. BAER.

6149 KIMBARK-AV.—WELL FURN. FRONT room, also single, nr. I. C. and surface, Jackson Park; home cooking; rea. special rates to married couples; ref. H. P. 3585.

4310 LAKE-AV. 2D—NICELY FURN. ROOM with board for 2 or 3 appreciating home comforts; med. Ken. L. J. C. 4844.

747 E. 50TH-ST.—LARGE SUNNY ROOM, ADjoining bath; other rooms, nr. the lake; excellent table; moderate; Cottage Gr. and I. C. trans.

6437 GRAND-BLVD.—NICELY FURN. COTtage Grove, in beautiful park on lake, large, handsomely furn. front room; also room with bath.

754 OAKWOOD-BLVD.—MARYLAND—BRIGHT, rooms; excellent table; fine transportation; fine location; rates to permanent guests. Douglas 3345.

6048 MICHIGAN-AV. — COMFORTABLE, MODern, pleasant rooms; steam heat, running water; good service; cooking. Douglas 4000.

5873 LAKE-AV. 3D APT.—1 OR 2 ATTRACTIVE furnished rooms connected with bath, overlooking lake, opposite small park; excellent home cooking.

6553 HARVARD-AV.—LARGE ROOM; HOME cooking; near R. V. and L; gents or married couple.

6540 CORNELL-AV.—I. C. EX.—THE NORTHrupe, overlooking Jackson Park and lake; suites; other rooms; excellent table. Midway 2121.

5406 JEFFERSON-AV. — DELIGHTFUL RESIdence; large porches; large room; priv. lav., etc.; people high class; fine table; 53d I. C. H. P. 8174.

5417 LAKE-AV.—2 PLEASANT ROOMS; APPEtizing table; agreeable family; quick trans.; moderate rates.

5221 KIMBARK-AV.—MRS. BULLEN HAS APpened the adjoining building, newly furnished, running water.

4549 GRAND-BLVD.—NICELY FURN. ROOM with board for young man or couple who appreciate refined surroundings; L exp. and 43d surface.

6742 OAKWOOD-BLVD.—BEAUTIFULLY FURN. large, front room, also single one; best of cooking; a. h., elec. light, I. C. and Ken L. Douglas 181.

4810 INDIANA-AV., 3D—A PRIVATE FAMILY has large, sunny room for rent; also table board; good home cooking; private car; L exp.; reasonable.

5540 LAKE-AV.—SUITE WITH PRIVATE bath; also single room; excellent table; I. C. and Cottage Grove trans.

6744 PRAIRIE-AV.—NICELY FURNISHED rooms and board; home cooking; 1 blk. exp. trains; $6 and $8.

4656 ELLIS PARK, NEAR COTTAGE GR.—NICE furn. front sunny room; home board in quiet family; electric. L. reasonable. Douglas 6406.

6036 LAKE-AV.—WELL FURN. ROOMS; STEAM heat, hot water, unlimited phone; moderate rates; L. boarding exp.; excellent table. Midway 1626.

5406 JEFFERSON-AV.—SUPERIOR ACC., MOD. residence; large front room; also single; lavatory; good table; 53d I. C. exp. H. P. 1224.

4065 ELLIS-AV.—MODERN ELEGANTLY FURnished, select home; 2 beautiful rooms; also single; steam heat; Ken. L. I. C.; surf. 1 blk. Douglas 3386.

MRS. JACOBS, 4048 GRAND-BLVD.—HAS SEVeral suites of 2 or 3 rooms to sublet from May 1st with excellent table board.

6135 LAKE-AV.—LUXURIOUSLY FURN. DOUble home rooms, single or en suite; dressing room, bath; unlimited hot w.; exc. table service.

5122 ELLIS-AV.—WELL FURN. DOUBLE OR single rooms; home privileges; ex. board.; also 42d-PL.—LARGE FRONT ROOM FOR 2 with board; strictly mod.; L. exp. 1 blk.

6003 DREXEL-BLVD. — BEAUTIFUL SINGLE and double rooms, $4.50 and up; good board; 'phone, elevator; Jackson Park trans.

4945 LAKE-AV.—NICELY FURNISHED rooms; all modern conv.; I. C. and surface.

5129 MADISON-AV. — WELL FURN. FRONT room; priv. rea.; lav.; home table; I. C. Exp.

5807 LAKE-AV.—FRONT ROOM WITH BOARD; private lavatory; steam heat; ref. req.

5820 OAKWOOD-BLVD.—DESIRABLE FRONT alcove room; noted table; L. exp., surf.

4801 PRAIRIE-AV.—NEWLY DEC. ROOMS; home cooking; good trans.; table boards accom.

6044 PRAIRIE-AV.—BRIGHT, LARGE front room; lavatory; phone; breakfast.

6739 INDIANA-AV. APT. 1.—LARGE LIGHT front room, suitable 2; exc. board Douglas 3776.

5970 PRAIRIE-AV.—LARGE FRONT ROOM with private bath; also single room; references.

6332 INDIANA-AV., 1ST—FINE BOARD; COMF. room, gentleman or couple; private; Jewish.

6218-1f ELLIS-AV.—HANDSOME ROOMS AND board; homelike; L., C. Hefs. Drexel 8582.

4787 PRAIRIE-AV.—3D FLOOR; MOD. ROOM; 2 board; 2 young men or mar. couple; Jewish; L. exp.

5421 SO. PARK-AV. (HOUSE)—LARGE, LIGHT room with board.

6539 INDIANA-AV.—LARGE FRONT RM. WITH alcove; also single; home cooking.

6612 ELLIS-AV.—ROOM WITH 3 WINDOWS for 1 or 2; good trans. Midway 1066.

## BOARD AND LODGING—SOUTH.

1635 WASHINGTON-BLVD.—PRIVATE FAMily would board a refined couple or two gentlemen; large, modern nicely furnished residence; 'phone Tel West 2529.

1332-35 W. JACKSON-BLVD.—LARGE, WARM single and double rooms; run. water; phone; piano; home style cooking; walking dis.; reas. rates; 'phone Monroe 1332. DREXEL HOUSE.

1414 W. HARRISON-ST.—DESIRABLE FURNIshed rooms, home cooking, fine trans. Phone Monroe 4397.

2640 JACKSON-BLVD., 3D FLAT—FRONT ROOM for 1 or 2 with board; steam heat. Seeley 4164.

## BOARD AND LODGING—NORTH.

662 BELDEN-AV.—LARGE FRONT ROOM, SUITable for 2, with first class board; $5.50 a week. Phone Lincoln 6756.

545 FULLERTON-AV.—BEAUTIFUL FURN. large front; also single room, modern conven.; excellent table; all home comforts.

4707 MAGNOLIA—BRIGHT FRONT ROOMS; home cooking; prt. rea.; Wilson exp. Ravena 3470.

4747 KENMORE-AV.—3D APT.—LARGE, SUNNY, double, front room; board; Wilson or Argyle express; desirable in every way.

1141 E. HURON-ST.—NICELY FURN. DOUBLE front room, running water for 2 or 3 people; also single room; elegant, excellent home cooking; reasonable; 'phone Superior 6346.

1058 LA SALLE-AV.—CLEAN, NEATLY FURN. double and single front rooms, steam, running water, excellent home cooking; sr. Lincoln park.

751 DEARBORN-AV.—DOUBLE AND ROOM, running water, home cooking; stm.; week, dist.; $11 CASE-ST.—ROOMS WITH BOARD, MODERate prices; walking distance. Tel. North 4762.

1019 DEARBORN-AV.—2 LARGE, 1 SINGLE; 1ST floor, private; also 3rd, good location.

32 E. DELAWARE-PL.—1ST APT.—LARGE room, steam, home cooking, electric light.

30 ROSLYN-PL.—LARGE, PLEASANT ROOM; running water; phone; excellent table.

1001 DEARBORN-AV.—SUITE 2 ROOMS PRIV bath; board opt.; other rooms; North Ave. car.

4740 KENMORE, 3D APT.—WILSON EX.; GOOD table; no other rooms. Ravenswood 466.

51 ASHLAND-BLVD.—NICELY FUR. ROOMS; steam heat; home cooking; Wilson exp.

1107 FULLERTON-AV.—2 BLOCK N. W. L.—large room with board.

1251 DEARBORN-AV.—LARGE FRONT ROOM, private bath, steam heat; board.

## BOARD AND LODGING—NORTH.

1216 ASTOR-ST. THE MAISON DU NORD.—Gets the patronage of the people wishing a quiet home, overlooking the lake half way between Lincoln Park and business center of Chicago. Is as popular with young people as with families.

Table particularly good at this unique place. Rates $8 to $15 per week. N. State or N. Clark-st. car to Division-st.; 10 minutes downtown.

706 LINCOLN PARK-BLVD., LARGE ROOM; exquisitely furnished, with immense closet; private bath; overlooking boulevard; other rooms; single and double, with running water; the best home cooking; large yard; beautiful home; walking distance; select neighborhood; reasonable. Phone 515 Dearborn.

NORTH SIDE, QUIET, FIRST CLASS, FOR PERmanent people; best residence neighborhood; modern; good service; excellent table; 1½ miles to business center; refs. required. Address D 466, Tribune.

1257-59-59 DEARBORN-AV.—NEAR LINCOLN PARK, LAKE, AND STATE-ST. CARS. Double and single rooms; running wat., electric lights; excellent table. Kenwood exp. Drexel 3856. BAER.

6149 KIMBARK-AV.—WELL FURN. FRONT room, also single, nr. I. C. and surface, Jackson Park; home cooking; rea.; special rates to married couples; ref. H. P. 3585.

4310 LAKE-AV. 2D—NICELY FURN. ROOM with board for 2 or 3 appreciating home comforts; med. Ken. L. J. C. 4844.

747 E. 50TH-ST.—LARGE SUNNY ROOM, ADjoining bath; other rooms, nr. the lake; excellent table; moderate; Cottage Gr. and I. C. trans.

6437 GRAND-BLVD.—NICELY FURN. COTtage Grove, in beautiful park on lake, large, handsomely furn. front room; also room with bath.

754 OAKWOOD-BLVD.—MARYLAND—BRIGHT, rooms; excellent table; fine transportation; fine location; rates to permanent guests. Douglas 3345.

6048 MICHIGAN-AV. — COMFORTABLE, MODern, pleasant rooms; steam heat, running water; good service; cooking. Douglas 4000.

5873 LAKE-AV. 3D APT.—1 OR 2 ATTRACTIVE furnished rooms connected with bath, overlooking lake, opposite small park; excellent home cooking.

6553 HARVARD-AV.—LARGE ROOM; HOME cooking; near R. V. and L; gents or married couple.

6540 CORNELL-AV.—I. C. EX.—THE NORTHrupe, overlooking Jackson Park and lake; suites; other rooms; excellent table. Midway 2121.

5406 JEFFERSON-AV. — DELIGHTFUL RESIdence; large porches; large room; priv. lav., etc.; people high class; fine table; 53d I. C. H. P. 8174.

5417 LAKE-AV.—2 PLEASANT ROOMS; APPEtizing table; agreeable family; quick trans.; moderate rates.

5221 KIMBARK-AV.—MRS. BULLEN HAS APpened the adjoining building, newly furnished, running water.

4549 GRAND-BLVD.—NICELY FURN. ROOM with board for young man or couple who appreciate refined surroundings; L exp. and 43d surface.

6742 OAKWOOD-BLVD.—BEAUTIFULLY FURN. large, front room, also single one; best of cooking; a. h., elec. light, I. C. and Ken L. Douglas 181.

4810 INDIANA-AV., 3D—A PRIVATE FAMILY has large, sunny room for rent; also table board; good home cooking; private car; L exp.; reasonable.

5540 LAKE-AV.—SUITE WITH PRIVATE bath; also single room; excellent table; I. C. and Cottage Grove trans.

6744 PRAIRIE-AV.—NICELY FURNISHED rooms and board; home cooking; 1 blk. exp. trains; $6 and $8.

4656 ELLIS PARK, NEAR COTTAGE GR.—NICE furn. front sunny room; home board in quiet family; electric. L. reasonable. Douglas 6406.

6036 LAKE-AV.—WELL FURN. ROOMS; STEAM heat, hot water, unlimited phone; moderate rates; L. boarding exp.; excellent table. Midway 1626.

5406 JEFFERSON-AV.—SUPERIOR ACC., MOD. residence; large front room; also single; lavatory; good table; 53d I. C. exp. H. P. 1224.

4065 ELLIS-AV.—MODERN ELEGANTLY FURnished, select home; 2 beautiful rooms; also single; steam heat; Ken. L. I. C.; surf. 1 blk. Douglas 3386.

MRS. JACOBS, 4048 GRAND-BLVD.—HAS SEVeral suites of 2 or 3 rooms to sublet from May 1st with excellent table board.

6135 LAKE-AV.—LUXURIOUSLY FURN. DOUble home rooms, single or en suite; dressing room, bath; unlimited hot w.; exc. table service.

5122 ELLIS-AV.—WELL FURN. DOUBLE OR single rooms; home privileges; ex. board.; also 42d-PL.—LARGE FRONT ROOM FOR 2 with board; strictly mod.; L. exp. 1 blk.

6003 DREXEL-BLVD. — BEAUTIFUL SINGLE and double rooms, $4.50 and up; good board; 'phone, elevator; Jackson Park trans.

4945 LAKE-AV.—NICELY FURNISHED rooms; all modern conv.; I. C. and surface.

5129 MADISON-AV. — WELL FURN. FRONT room; priv. rea.; lav.; home table; I. C. Exp.

5807 LAKE-AV.—FRONT ROOM WITH BOARD; private lavatory; steam heat; ref. req.

5820 OAKWOOD-BLVD.—DESIRABLE FRONT alcove room; noted table; L. exp., surf.

4801 PRAIRIE-AV.—NEWLY DEC. ROOMS; home cooking; good trans.; table boards accom.

6044 PRAIRIE-AV.—BRIGHT, LARGE front room; lavatory; phone; breakfast.

6739 INDIANA-AV. APT. 1.—LARGE LIGHT front room, suitable 2; exc. board Douglas 3776.

5970 PRAIRIE-AV.—LARGE FRONT ROOM with private bath; also single room; references.

6332 INDIANA-AV., 1ST—FINE BOARD; COMF. room, gentleman or couple; private; Jewish.

6218-1f ELLIS-AV.—HANDSOME ROOMS AND board; homelike; L., C. Hefs. Drexel 8582.

4787 PRAIRIE-AV.—3D FLOOR; MOD. ROOM; 2 board; 2 young men or mar. couple; Jewish; L. exp.

5421 SO. PARK-AV. (HOUSE)—LARGE, LIGHT room with board.

6539 INDIANA-AV.—LARGE FRONT RM. WITH alcove; also single; home cooking.

6612 ELLIS-AV.—ROOM WITH 3 WINDOWS for 1 or 2; good trans. Midway 1066.

## BOARD AND LODGING—WEST.

4625-4635 Monroe-av., most popular family hotel in Woodlawn; American plan only; 16 minutes to city on I. C. express; one block from L station.

BARCLAY HOUSE, Inc. Tel. Midway 1626

BREWER-HEREFORD FIREPROOF FAMILY HOTEL, 500 Diversey-blvd., 1, 2 and 3 room apts., 2 priv. bath; overlooking lake and Lincoln park; also bachelor apt.; Clark-st. and L transp.; best location; phone Diversey 1129. J. BREWER, Mgr.

HOLLAND HOTEL, 53D AND LAKE AV.—American plan; single rooms $8 up; with private bath for two $17 up; 10 minutes from city, I. C. suburban and express service; telephone in all rooms. Phone Midway 3612.

HOTEL MAROON, 58TH AND DREXEL-AV.—Rooms single or en suite, $2.00 up; dining room, lunch counter. Just the place for spring and summer. Phone Hyde Park 3789. 1 blk. from cars.

NEW WASHINGTON HOTEL, 2318 WASHINGton-blvd.; electric lighted, steam heated; refined, homelike; all modern conveniences; rates $6 to $12, 10 min. downtown. Phone West 2525.

HOTEL MARCO, 336-8 DEARBORN-ST., NEWLY furn. rooms, $2 to $3; $3.50 to $5 weekly; 15c to 25c north of Harrison station; all cars.

CALVERT HOTEL—S. E. COR. 16TH AND WABash-av. Calumet 5400. Everything new; rates $2.50 up weekly; 75c up daily.

THE LEXINGTON, 1029 SUNNYSIDE-AV., COR. KENMORE. HIGH CLASS. PHONE EDGEWATER 7318.

NEW MORTON HOTEL, MICHIGAN-AV. AND 22D-ST.—Elegantly furnished rooms, $3 to $5 per week; tel. in all rooms. Tel. 31 So. Ashland.

SHERIDAN PARK HOTEL, 4631 RACINE-AV., 1 block west Sheridan-rd sta.; choice rooms; rates $1 up. Tel. Bat. 5787. MRS. STEWART.

HOTEL FLORIDA, 3726 COTTAGE GROVE-AV.—Opp. Washington Park; American plan; $6 to $8 and up. Special rates to families. Hyde Park 3000.

CRESCENT HOTEL, 4136 AND 4138 LINCOLN-AV.—Rooms with bath, $7 rooms just newly furn.; I. C. exp. 1 blk. and car. Desp. 1040.

## BOARD WANTED.

BOARD—MIDDLE AGED LADY DESIRES home with private family near Humboldt or Logan Park. Address F 358 Tribune.

BOARD AND ROOM—BY GENTLEMAN; Hyde Park or Kenwood; rate $9 to $10; state full particulars. Address F 142, Tribune.

BOARD—AND ROOM—LADY EMPLOYED; NO children; convenient to vicinity Ashland or Jackson-blvd. Address F 434, Tribune.

BOARD—AND ROOM; FOR 2 ADULTS EMployed; Gen. fam. preferred. 618 Christian-av.

## BOARD AND LODGING—SUBURBAN.

1554 ASBURY-AV. EVANSTON, ILL. "THE Asbury."—Choice rooms with excellent cuisine; rooms en suite, with private bath, or single rooms from $15 to $25 per week. Phone 2992.

## ROOMMATES.

EMPLOYED YOUNG MAN WISHES REFINED, congenial roommate for companionship; age 20-30; have front parlor in private home; phone, private lavatory; South Side; small expense. Address D 286, Tribune.

## TO RENT—HOUSES—SOUTH.

# 533 E. 34th-st.

BETWEEN COTTAGE GROVE AND RHODE-AVS.

MODERN HOUSE OF 11 ROOMS, FINISHED IN HARDWOODS THROUGHOUT; MODERN, OPEN PLUMBING, GAS AND ELECTRIC LIGHTING; 2 BATHS; EXTRA LAVATORIES; WILL BE DECORATED TO SUIT.

HOT WATER HEATING SYSTEM.

FRED C. HAMILTON.

PHONE HARRISON 39 39 W. ADAMS-ST.

OLD NO. 84 ADAMS-ST.

TO RENT—

RENTS APPLIED ON PURCHASE PRICE.

4317 Forrestville-av.—Fine 8 rooms house; every room light; Bedford stone and Milwaukee brick front; elegant stone steps; front hall tiled with Italian marble; oak front door, beveled plate glass; garage; coffee-nook to South Side "L," 43d-st. station; convenient to South Side "L," 43d-st. station; will be decorated to suit.

HOT WATER HEATING SYSTEM.

PHONE HARRISON 39 39 W. ADAMS-ST.

OLD NO. 84 ADAMS-ST.

TO RENT—

RENTS APPLIED ON PURCHASE PRICE.

4317 Forrestville-av.—Fine 8 rooms house; every room light; Bedford stone and Milwaukee brick front; elegant stone steps; front hall tiled with Italian marble; oak front door, beveled plate glass; garage; coffee-nook to South Side "L," 43d-st. station; convenient to South Side "L," 43d-st. station; will be decorated to suit.

1909 Indiana-av., 9 room stone front house; furnace; convenient to Alley "L" and Washington Park; $40.

JAMES BOLTON & CO., 1229 Peoples Gas Bldg.

TO RENT—PRIVATE RESIDENCE.

3561 LAKE-AV.

Modern stone front house of 11 rooms; detached; all light rooms; handy to 39th-st. station and electric cars. MEAD & COE.

69 W. Washington-st., Title and Trust Bldg.

TO RENT—3143 FOREST AV., MODERN 11 room; hot water heat; house only.....$55.00

2710 Calumet-av., 9r. brick..... 35.00

3117 Prairie-av., 10r., steam..... 32.50

429 W. 67th-st., 9br., new..... 35.00

W. M. BRINKMAN, 3119 Indiana-av.

TO RENT—434 TO 444 E. 40TH-ST., NR. GRAND-blvd. L station, 12 room brick dwellings; d. r. and kit. on first floor; 3 chambers, sun parlor and bath on 2d floor; will be ready for occupancy April 1st; inquire at 434 or to W. GRAY BROWN, 2026 W. Madison-st. Phone West 279.

TO RENT—4122 GRAND-BLVD.—SEMI-DEtached; 12 rooms; hardwood floors throughout; hardwood finish; steam heat and every modern convenience. THAD. H. HOWE & CO., bank floor, Old County Bldg., Dearborn and Van Buren-sts.

TO RENT—3818 FOREST-AV. 10 ROOMS, HOT water heat; light rooms.

3906 Prairie-av., modern, 10 rooms.

3800 Prairie-av., 10 rooms.

G. A. SPRINGER & CO., 247 E. 39th-st.

TO RENT—2203 CALUMET-AV. 13 ROOM residence; beautifully decorated; three baths and all modern conveniences; first condition throughout; very desirable neighborhood. H. H. WALKER & CO., 201 Tacoma Bldg.

TO RENT—4244-4246 RHODES-AV.—8 ROOM houses; will be put in good condition; special inducements.

W. MURRAY WRIGHT, TRIBUNE BLDG.

TO RENT—3489 MICHIGAN-AV. 12 ROOM house, 3 h. hardwood floors, lavatory in every room; suitable for residence or A1 boarding. J. MORAN, 939 Marquette Building. Randolph 5440.

TO RENT—6066 WOODLAWN-AV., 9 ROOM corner residence, hot water heat, unfurnished, $60; completely furnished, $80. HOPKINS & LUTHER, 1402 E. 63d-st.

TO RENT—3740 GRAND-BLVD.—8 ROOM steam heated; 3 bedrooms, 2 baths; modern in every respect; $100. STANLEY M. BAGE [new number] 54 W. Randolph-st., 3513 Cent.

FOR SALE—3147 MICHIGAN-AV., 12 ROOMS; strictly modern; price right.

FARNHAM, WILLOUGHBY & CO.,

7 W. Madison-st., s. w. cor. State.

TO RENT—5736 LAKE-AV.—14 BEAUTIFUL sunny rooms; big yard, barn; latest plumbing, gas logs, electric lights; all new inside; good neighbors; open. Phone West 2269.

TO RENT—3140 CALUMET-AV., DETACHED 2 story with high cellar; 10 rooms; very light; 4 large bedrooms; electricity; combination heat; $55; open for inspection.

TO RENT—4628 VINCENNES-AV., MODERN 8 room house; steam heat, electric light and all conveniences. WILBURN & VANDERVEER, 4944. M. H. SPADES, 443 First National Bank Bldg.

TO RENT—10 ROOM BRICK HOUSE, MODERN; steam heat furnished free; janitor service. 4405 Greenwood-st. BAER, Harrison 6300.

TO RENT—6635 LA SALLE-AV., 2 STORY FRAME, detached; 8 rooms; new hardwood floors, etc. OGDEN, SHELDON & CO., 34 Clark-st.

TO RENT — 7620 NORMAL-AV., 7 ROOMS, stone and brick residence; furnace heat; $30. REYNOLDS & ROSE, 1026 Tribune Building.

TO RENT—4934 ST. LAWRENCE-AV., MODERN 8 room residence; steam. Inquire HOWARD BROS., 74 W. Washington-st.

TO RENT OR FOR SALE—KENWOOD RESIdence; modern 12 rooms, 2 baths, $50.00.

E. C. TRACY, Steinway Bldg.

TO RENT—6043 DREXEL-AV., NINE MODern residence, near university; only $50 month.

C. F. PARKER & CO., 79 Dearborn-st.

TO RENT—6109 GROVELAND-AV., NEAR I. C. station, modern 9 room house. MORRIS, 924 Ashland Block. Phone Central 209.

TO RENT—3132 S PARK-AV., MODERN 8 ROOM house; rent reasonable. Apply ARTHUR DIXON, 208 5th-av. Telephone Wab. 2364.

TO RENT—MODERN RESIDENCE, 7 ROOMS, with barn. 3350 Calumet-av.

TO RENT—8 R. HSE. 4429 CHAMPLAIN-AV., fur. heat will decorate. $35.

TO RENT—6030 WASHINGTON-AV., BEAUTIful 10 rm. house; stone frt. Haym'k't 2299. a. m.;

## TO RENT—HOUSES—WEST.

TO RENT—OR SALE—ALBANY PARK, 2948 Eastwood-av. and 2934 Leland-av. 2 story new modern brick 6 room residences, near Kedzie station, Milwaukee-av. cars. NEWMAN REAL ESTATE CO., 3123 Milwaukee-av. Phone Irving Park 839.

TO RENT—3350 ASHLAND-BLVD., 10 ROOM house with large bathroom; barn in rear; brick and stone; furnace heat; $60.

24-5 Jackson-blvd., 9 rooms, stone front; furnace heat; $60.

REYNOLDS & ROSE, 1026 Tribune Building.

TO RENT—1913 W. ADAMS-ST., NR. LINCOLN-st., 12 room steam heated Bedford stone front house; only $60 per month.

W. & J. & R. MOORE, 169 Jackson-blvd.

TO RENT—304 S. LEAVITT-ST., NEAR JACKson-blvd., 10 room house, detached on three sides; fine, light, all outside; fine for 2 families. Call 2823. HIBBARD, PORTER & BRO., 108 S. Dearborn-st.

TO RENT—MOD. HOUSE, 9 ROOMS, DESIRAble location. Phone Austin 12. 118 N. Franklin-av.

TO RENT—1004 ADAMS-ST., FINE LARGE house, 16 rooms, suitable for first class boarding house. Inquire Owner.

TO RENT—BEAUTIFUL, 9 RM. COR. RES. CALL 1458 Monroe-st., or tel. Haymarket 2299 a. m.

## TO RENT—HOUSES—NORTH.

TO RENT — GOOD 11 ROOM HOUSE, RESIdence and large garage, at the southeast corner of Hazel and Buena Terrace; furnace heat; light rooms; nice front lawn and shrubbery; $76 for house, $20 for garage.

YOUNG & JOHNSON, 4606 Evanston-av.

TO RENT—44 E. ELM-ST., BETWEEN STATE and Lake Shore Drive, south front, 10 room brick house; newly painted; $250. REYNOLDS & ROSE, 1026 Tribune building.

TO RENT—LARGE AND SMALL HOUSES IN Elm, Cedar, Goethe, North State-st. and Ritchie-pl.; well repaired; conditions; moderate rents. Apply 721 Peoples Gas Bldg. Rand. 1789.

TO RENT—682 BRIAR-PL. NEAR EVANSTON-av.; 6 room cottage; hardwood floors; open plumbing; h. w.; laundry; furnace; garage; $30; long lease.

TO RENT — STRICTLY MODERN COR. BRICK furnace heated 8 room residence; 2 bths. from Sheridan Rd. Sta. or "L." $42.50. 5800 Alta Vista-ter. Phone Lake View 330.

TO RENT—8 ROOM HOUSE, BELMONT-AV., 3 blocks east of "L"; furnace; large yard; $35. 7 room house, Addison-st., Halsted-st.

TO RENT—DETACHED HOUSE 10 ROOMS, ALL light, beautifully located, fine transp., large porch lawn and yard; $65.00. 4737 Evanston-av.

TO RENT OR FOR SALE—HOUSE, H. WATER heat, 46 E. Division-st.

TO RENT—DESIRABLE RESIDENCE 10 RS., mod., h. w. heating system. 564 Arlington-pl.

## TO RENT—HOUSES—NORTHWEST.

TO RENT—OR SALE—10 ROOM HOUSE; FURnace; large barn; hardwood floor; garden; rent $37.00. 3529 N. 42d-av. Jas. Park 3021.

TO RENT—8 R. HOUSE, 5 R. FLATS, MODERN. Tel. 3367 Irving Park. Owner.

## TO RENT—HOUSES—SUBURBAN.

TO RENT—

MORGAN PARK.

Modern house, 8 rooms, large lot, shade trees, handy to transportation; $45 per month.

Morgan Park, near Depot. Phone 84.

TO RENT—ON LAKE SHORE, WINNETKA modern 12 room house, all improvements; steam heat, 2 baths; large, screened porches; attractive grounds; rent $125 per month. Owner. Address F 417, Tribune.

TO RENT—OR FOR SALE—AN EXCELLENT 12 room house, with fine lot, on one of the best residence streets in central Oak Park; all modern improvements; reasonable price; terms to suit. Address owner, E 466, Tribune.

TO RENT—SUBURBAN HOUSES FACING LINKS of Evanston Golf Club; nine rooms and large attic; modern plumbing; newly decorated; very reasonable rent. Phone Wilmette 335. Address E 185, Tribune.

TO RENT—6 ROOM HOUSE, 726 11TH-ST., WILmette; modern, composite, convenient, elegant; 3 bed rooms, parlor, chicken house. Inquire 728 11th-st., Wilmette.

TO RENT—BEAUTIFUL 8 ROOM SUBURBAN residence, garage, fruit and shade trees; large ground; 11 miles Northwest; $65. Address T N 321, Tribune.

TO RENT—OR SALE—NICE 6 ROOM HOUSE; hot water; electric light, at Western Springs; rent $25, sale price $3,500. Vaughan's Seed Store, 31 Randolph-st.

TO RENT—8 NEW, MODERN, 8 R. HOUSES and basement; large yards, fine location; $30. 5024 Woodbine-av., Oak Park.

TO RENT—6 TO 10 ROOM HOUSES; FINE LOcations; furnace; large yards; $25 to $35. WALKER & CO., 41st-st. and Irving Park-blvd.;

TO RENT—OAK PARK HOUSES AND APARTments. Call for list. 1 to 10 rooms. Seeley list. FRANK H. JUNE, 308 South-blvd. Oak Park.

TO RENT—MAYWOOD—616 E. RD-AV. Tel. 57. 8 R. 1 room modern house, corner, 132x132, 31 min. to loop; convenient to station; $25.

TO RENT—8 ROOM HOUSE IN KENILWORTH, $50. E. D. POMEROY, Tel. Harrison 2062.

TO RENT—BUNGALOW, IN WILMETTE, 6 rooms. Modern; large garden; $22 per month.

TO RENT—AT LAKE FOREST, GOOD HOUSES; best locations.

TO RENT—FURNISHED HOUSES.

TO RENT—AT HIGHLAND PARK—FOR SUMMER SEASON.

8 story new colonial brick house, furnished, 10 rooms, 3 bathrooms; hardwood and enamel finish; all hardwood floors; hot water heat and electric light; stable or garage; nice lot; very convenient and desirable location; 6 minutes' walk to depot; small private family only; $350 per month; good garden. EUGENE A. BOURNIQUE & CO.,

701 First National Bank Bldg.

TO RENT—MAY 1 TO NOV. 1, $75 PER MONTH, completely furnished 8 room house, newly decorated; sanitary; 2 baths. 4029 Indiana-av. Phone Drexel 4097.

TO RENT—APRIL TO SEPT., SOUTH SIDE, well furnished house, linen and silver; for board of owner and $25 a month. Phone Drexel 4945, or address T N 360, Tribune.

TO RENT—FULLY FURNISHED 7 ROOM house; 2421 Grenshaw-st.; if agreeable will retain one room. For full particulars apply T. WESTON, 140 South Water-st. Phone Ran. 1084.

TO RENT—COMPLETELY FURNISHED 10 RM. modern residence; references exchanged; west side, Washington-blvd., near Leavitt. Address F 475, Tribune.

TO RENT—A FURNISHED HOUSE, 18 ROOMS, 2 baths, near University of Chicago, from now till Oct. 1; $80 month; a bargain. Address E 352, Tribune.

TO RENT—BEAUTIFULLY FURNISHED 7 room house N. Edgewater, 6 months or longer; first class maid will remain if desired; $100 per month. Address M 401, Tribune.

TO RENT—LAKE FOREST TO EVANSTON—Completely furnished house, summer season.

J. L. FLOYD, 107 Dearborn-st.

TO RENT—4 MOS. OR YEAR FUR. HOUSE; N. Division, a State; 11 rms. Address E 140, Tribune.

## WANTED—HOUSES.

WANTED—TO RENT—MODERN 4 OR 5 ROOM cottage in suburban town, near good transportation; state full partic. Address H 237, Tribune.

WANTED — TO RENT — SMALL COTTAGE; near car; will pay not over $20. SCHELLENGER, 9455 Sangamon-st.

## TO RENT—SUMMER RESORTS.

TO RENT—TO A REFINED PARTY WHO CAN appreciate a beautiful home a completely and nicely furnished cottage at Harbor Springs, Mich., 10 rooms, 2 baths, electric light, telephone, hot and cold water, sleeping porches, large veranda; 4 acres of ground, beautiful trees and shrubbery; complete in all its appointments; 5 minutes from station and boat landing.

C. S. READ, 134 Washington-st.

TO RENT—FURNISHED; OR FOR SALE—Modern 14 room brick house; ½ block ground; steam heat; free for April or May; elec. and steam cars. To Rent—9 room mod. house; store bldg. 20x100. John Wheeler Const. Co., Geneva, Ill.

TO RENT—BROWN'S LAKE, WIS., FINE 8 room furnished cottage; running water; beautiful located. Address HARRY URECK, Burlington, Wis.

TO RENT — PETOSKEY AND VICINITY FURnished cottages, $50 and up, for the season; launches and sail boats rented; fine fishing, hunting and bathing; summer university and Chautauqua. Write W. L. CARTWRIGHT, Petoskey, Mich.

## WANTED—AT SUMMER RESORTS.

WANTED—TO RENT—COMFORTABLY FURnished house, not less than four bedr

## TO RENT—FLATS—NORTH.

TO RENT—THE ELMHURST, 427-435 WRIGHTwood-av., adjacent to Lincoln park; finished in mahogany etc.
One 4 room flat, 1st floor.....$35.00
Two 5 room flats, 1st and 2d floors....$40-45.00
THE STEWART—4425 to 4429 Sheridan-rd., cor. Gali, artistically finished.
One 7 room flat, 1st floor.....$50.00
Two 4 room flats, 1st and 3d floors.....37.50
THE MALDEN—1311 to 1315 Leland-av., cor. Malden-st.; new bldg.
One 5 room flat, 4th floor.....$32.50
One 4 room flat, 1st floor, corner.....30.00
THE CLOVER—1106 to 1114 Leland-av., cor. Winthrop.
One 4 room flat, 1st floor.....30.00
THE DAVIS—4874 Winthrop-av., cor. Ainslie.
Two 4 room flats, 2d and 3d floors.....28.50
Janitors will show any of the above flats and receive applications. GEORGE J. WILLIAMS, 326 River-st. Old No. 42. Phone Cent. 2100.

TO RENT—APARTMENTS—
913 Kenmore-av., 4 rooms, 1 bedroom.....$24.00
1 Melrose-st., 4 rooms, 1 bedroom.....35.00
1201 George-st., 5 rooms, 3 bedrooms.....50.00
1 Rokeby-st., 5 rooms, 2 bedrooms.....37.50
1 W. cor. Alndrie and Evanston-avs., 5 and 6 rooms.....40-45
1 Rokeby-st., 6 rooms, 3 bedrooms.....35.00
1 Aldine-av., 6 rooms, 3 bedrooms.....30.00
1 Sheridan-rd., 7 rooms 2 bedrooms.....52.50
1 Sheridan rd., 7 rooms 3 bedrooms.....60.00
1 Clarendon-av., 7 rooms, 4 bedrooms.....37.50
1 Sheridan-rd., 7 rooms, 4 bedrooms.....55.00
1 Sheridan-rd., 8 rooms, 4 bedrooms.....85.00
1 Alexander-pl., 8 rooms, 4 bedrooms.....95.00
1 Oakdale-av., 8 rooms 4 bedrooms.....85.00
For complete list phone Lake View 830.
EDWARD C. HOYER & CO., 3947 Sheridan-rd.

TO RENT—APARTMENTS.
EDGEWATER AND THE NORTH SHORE.
LAVERY-TAYLOR REALTY CO.,
1122 BRYN MAWR-AV. TEL. EDGE. 7201.
Opposite Edgewater "L" station.

Don't fail to see our new apartments.
4 rooms, with porches.....$32.50 to$45.00
6 rooms, with porches.....$37.50 to $55.00
7 rooms, with porches.....$46.00 to $75.00
5 rooms, very elegant.....$55.00 to $85.00
3 and 9 rooms.....$65.00 to $125.00
SEVERAL REPOSSESSIONS

## ROOSEVELT AND CLEVELAND COURT APARTMENTS

4 rooms, new, $32.50. Ready April 15th. Two blocks south of Belmont express station; one block to Clark-st. surface line. Every modern feature. Open 9 to 5.
835 to 855 Barry-av. Agent on premises daily. Phone Graceland 0069, or
F. O'BRIEN & CO., $20 E. 51st-st.

TO RENT—
ELEGANT APARTMENTS
IN SEPARATE 3 APT. BUILDING.
8 rooms in new high grade 3 apartment building, the finest in Buena Park; 2 baths; all rooms large; light on all sides; individual porches; beautiful exterior; living room 17x35; modern in every respect; $110; 3 or 5 year lease. $100; 819 Buena-av., between Evanston-av. and the lake.
Regular commission to agents.
J. TRIENENS Owner. Tel. Lake View 1792.

TO RENT—"KITTANNING APARTMENTS." N. e. cor. Vincennes-av. and 62d-st.; elegant new 4 and 5 room flats; nothing nicer on South Side for the money; porches; free rent to May 1st; ready now; 3 corner 5 room flats in this bldg. $40 and $42.50. A few 4 room flats, $35 and $36. Agent is premises every afternoon and Sunday.
JAY W. CUMMINGS,
7114 Cottage Grove-av.

## DRY GOODS STORE.

555 E. 71st, cor. St. Lawrence, excellent store for rent on May 1st. Special inducement for good tenant. Can be seen at once.
BRADER & KRAMER,
115 Dearborn-st. 47th and Calumet-av.

TO RENT—FINE STEAM HEATED STORE, LARGE display windows, 4060 Vincennes-av., near 47th-st. $40 per month.
4038 Cottage Grove-av., 16x60 ft., stove heat, $32.50 per mo.
JOHN BOOMER & CO., 107 Dearborn-st.

TO RENT—LARGE, NEW STORES
Suitable for any high grade business.
Cor. 79th and Princeton-av.
379 E. 69th-st.
6252 South Park-av.
T. E. WELLS, 109 Jackson-blvd. Har. 7451.

TO RENT—SMALL STORE IN BUILDING S. E. cor. 18th-st. and Indiana-av.; suitable for barber shop, manicuring, shoemaker, etc.; reasonable rent; possession at once.
MARK LEVY & BRO., 310-311 Marquette Bldg.

TO RENT—NEW STORES, SOUTHEAST CORner of 61st-st. and Indiana-av.; splendid location for any line of business; ready May 1st; rapid growing location. ACKLEY BROS., 234 E. 61st-st.

TO RENT—1551 MICHIGAN-AV. LARGE STORE with two floors above and brick workshop in rear. Desirable location for high class retail business.
REYNOLDS & ROSE,
1026 Tribune Building.

TO RENT—606 EAST 37TH-ST., NEAR VINcennes-av.—New store, desirable location for shoemaker, laundry, or barber shop $22.
MORRIS, 924 Marquette Bldg. Phone Cent. 29.

TO RENT—STORE, NEWLY DECORATED, FOR grocery or any business. Possession at once. 567 East 35th-st., near Cottage Grove. Phone Douglas 77. Owner.

TO RENT—TRANSFER CORNER, N. E. COR. State and 39th-sts., 12 year old drug store, or will rent for fruit store. HURFORD, 120 Randolph-st. Central 1476.

TO RENT — FINE OPENING FOR BARBER laundry billiards, dry goods, cleaner, plumber, jeweler, millinery, restaurant, etc. 6519 Washington-av.; $35. See it.

TO RENT—3 NEW BRICK STORES; RENT REASonable; good business location. 1715 19 W. 63d-st., nr. Ashland. Jordan & Son. 1704 W. 63d-st.

TO RENT—S. W. COR. WABASH-AV. AND 16TH-ST. best saloon corner on Wabash-av. Tel. 3285 Main. WHITE & COLEMAN, 108 La Salle-st.

TO RENT—$45—STORE, 22X90; NO. 1129 E. 55th-st., near Lexington-av.; steam heat.
BENJ. BISSINGER, 100 Washington-st.

TO RENT—STORES, CHEAP, $10 TO $15 EACH, between Indiana and Prairie-avs., on 55th-place. Inquire at tailor shop on corner.

TO RENT—STORE FOR MILLINERY, DRY GOODS, gents' furnishings, shoes; $30; steam. F. CRUMBAUGH, 167 Dearborn-st.

TO RENT—STORE, COR. 71ST AND JEFFERYav., Bryn Mawr; best location south side for first class drug store. Address F 494, Tribune.

TO RENT—OLD DRUG COR., 1001 E. 65TH-ST., $60; long lease; large business possible. Or other lines. See SHOTWELL, 4504 Cottage Grove-av.

TO RENT—STOREROOM, 3622 COTTAGE GROVEav., $25. A. H. McCRACKEN, 907 Tacoma Bldg.

**Downtown.**

TO RENT— WITHIN THE LOOP—
Corner Cigar Store, 16x20.
$8 E. Lake-st., 15x70. Store and Basement.
81 Dearborn-st., 18x48. Store.
All Improvements.
Northwestern Univ. Bldg. Tel. 4877 Rand.

TO RENT— TWO STORES.
736 AND 740 Each 20x70 ft.
Immediate possession.
S. WABASH-AV. PECK ESTATE
817 Monadnock Blk.
NEAR PECK-PL. Tel. Harr. 385.

TO RENT—STORE, FOR HIGH GRADE FLOR list, milliner, etc., on Jackson-blvd., in Wellington Hotel (20x40); large show windows and entrances on blvd. and in hotel lobby; long lease; reasonable. Call for complete list. MURDOCK, JAMES & CO., 17 North La Salle-st. (L. Eldridge), Exclusive Agents. Phone Main 2414.

TO RENT—JACKSON-BLVD., NEAR FRANKlin, store 42x82; steam heat; every modern convenience; new front being installed; suitable for a restaurant or buffet; 5 year lease.
THAD. H. HOWE & CO., Bank Fl. Old Colony Bld. cor. Dearborn and Van Buren-sts.

TO RENT—386 STATE-ST., EAST FRONT, NEAR Harrison store, 25x110, with two floors having 13 rooms, or will add another story and new rear addition making a modern 36 room hotel with steam heat and running hot and cold water in each room. FRANK S. PAGIN & CO., 75 Washington-st.

TO RENT—ST E. LAKE-ST., BET. STATE & Dearborn-sts., elegant store and basement, 17x70 ft.; fine show window, freight elevator, steam heat, etc. Rental $2 200 yearly.
WM. J. DANGE CO., 86 E. Lake-st.

TO RENT — STORES IN NORTHWESTERN Bldg., N. W. cor. Lake-st. and 5th-av.; one corner store 20x28, for retail cigars; one store, 40x70. Apply 204, 167 Dearborn-st. Central 2828.

TO RENT — STORE IN MORRISON HOTEL; FRONTS ON 2 STREETS; GOOD LOCATION FOR SHOES, HATS, OR CLOTHING. APPLY H. A. RICE, MORRISON HOTEL.

TO RENT—JACKSON-BLVD., NR FRANKLIN-st., area 6,500 sq. ft. ground floor, 66x66, and balcony. Curtis Leger Fixture Co., 236 Jackson-blvd. Phone Wabash 2982.

TO RENT—25 NEW NO. 202] DEARBORN-ST., adjoining corner Lake-st., fine modern store; only $100 per month. HIBBARD PORTER & BRO. 105 S. Dearborn-st.

TO RENT—STORE ON STATE-ST., BETWEEN Van Buren and Madison. We have a complete list of stores and lofts in the downtown districts. LEE J. LESSER & CO., First National Bank Bldg.

TO RENT—STORES, OFFICES AND FLRS. In downtown district. Tel. Randolph 2384. CALLISTUS S. ENNIS & CO., 122 Monroe-st.

TO RENT—½ STORE, 129 NORTH WABASHav IMMEDIATE POSSESSION; REASONABLE MURDOCK, JAMES & CO., 17 North La Salle-st.

TO RENT—DOWNTOWN—A GOOD LOCATION [30x40] for either a lunchroom or drug store. G. A. BUHL & CO., 125 Monroe-st (Mr. Jordan).

TO RENT—401 [NEW NO. 839] DEARBORN-ST. store, 22x30; only $50 per month. HIBBARD PORTER & BRO., 105 S. Dearborn-st.

TO RENT—STORE, LAKE-ST. AT STATE-ST loop station. B. A. FESSENDEN, 1316 Title and Trust Bldg.

TO RENT—LARGE STORE, POLK AND STATE; rent reasonable. Inquire 431 State-st.

## TO RENT—STORES—WEST.

TO RENT—
2 STORES.
2314 AND 16 W. 12TH-ST.,
near corner Ogden-av., stove heat; desirable location for any business with business men and improvement clubs; size 25x80 ft. each. janitor serv.
MADLUNG & EIDMANN,
CHAMBER OF COMMERCE BLDG.,
LA SALLE AND WASHINGTON-STS.

TO RENT — ELEGANT STORE 3705 WEST JOHNSON-st., next transfer corner. California-av.; good for candy, fruit, cigars, lunchroom; 2 sty. barn.
TO RENT—STORE, COR. W. 22D AND HOYNEav. Choice location. Agent there.
TO RENT—3 NEW STORES, 2546-8 W. CHIcago-av.; reasonable rent.

## TO RENT—STORES—NORTH.

TO RENT—STORES AND BASEMENTS, 10, 12 and 14 W. Illinois-st. near State-st., 20x80 each; steam heat, hot water, south front. Wm. M. Devine's Milk Dairy, 459 N. State-st.

TO RENT—NEW STORE, SOUTHEAST CORner of Grace and Sheffield, adjoining elevated station; large "L" store; excellent location for grocery and market. Address T F 116, Tribune.

TO RENT—LARGE STORE, SUITABLE FOR laundry or light mfg.; located 3546 N. Ashland-av. See HAGELBERG & CO., Clark and Halsted-sts.

TO RENT—ST. W. ILLINOIS-ST., STORE, 21X 100; fine light basmt.; heavy const.; low rent; long lease. JNO. M. FANNIN & CO., 8 S. Dearborn-st.

TO RENT—STORE, 26X76; GOOD LOCALITY for any business. Next door to a theater seating 900. 2245 N. Clark-st. Phone Humboldt 1844.

TO RENT—STORE, 2626 EVANSTON-AV., GOOD for any business. Address H 871, Tribune.

## TO RENT—STORES—NORTH.

TO RENT—SOUTHEAST CORNER OF CLARK and Wellington large store; steam heat; rent reasonable; good location for any line of business STRASSHEIM & CO., 2805 North Clark-st.

TO RENT—NEW STORES, CLOSE TO N. W. L. suitable for any business; excellent location. BALLARD, ROWE & WHITMAN, Edgewater 1317. 5018 Evanston-av.

TO RENT—12 E. CHICAGO-AV. STEAM HEATed store; excellent location.
OGDEN, SHELTON & CO.,
192 N. Clark-st.

TO RENT—FROM MAY 1, DESIRABLE OFfices. Dickey Bldg., 40 Dearborn-st. Cent. 2218.

TO RENT—SUITE 2 OR 3 ROOMS, 1016 STEWART Building, 92 State-st., facing Washington; very desirable; reasonable. Particularly suited for physicians. Phone Write.

TO RENT — CHOICE OFFICE SPACE IN THE downtown district. For complete list apply BALLARD, ROWE & WHITMAN, Real Estate. Tel. Rand. 1979.

TO RENT—CHOICE DAYLIGHT OFFICES FROM $25 to $45 per month. Manhattan Bldg., 315 Dearborn-st. Apply agents, Room 301. Tel. Har. 1200.

TO RENT—OFFICES, S. E. CORNER RANdolph and Clark-sts., one of the most prominent corners in the downtown district.
HIBBARD PORTER & BRO., 105 S. Dearborn-st.

TO RENT—STORE & T R. FLAT, 1912 MILwaukee, for any business. Call at store or address E. K. BROWN & CO., 1107 E. 55th-st. Mid. 1262.

TO RENT—NEW STORE, 2412 MILWAUKEEav.; running through to Fullerton; good location grocery, market, shoes, dyer, or any business.

TO RENT—3413 LAWRENCE-AV., NEW STORE in growing neighborhood. Keys next door. Free rent to May.

## TO RENT—OFFICE AND STUDIOS.

**Downtown.**

# Champlain Bldg.

126 State-st., cor. Madison.

A FEW VERY DESIRABLE OFFICES—

Also offices, single or en suite, for physicians or dentists.
The most desirable space in Chicago on account of its location and high character of building.
Apply office of building or
H. G. HART, Mgr. Boston Store.

TO RENT—
ADAMS EXPRESS BUILDING,
OM No. 185 Dearborn-st.
New No. 115 S. Dearborn-st.
Choice space from May 1st.
Reasonable rent.
JOHN C. McCORD, Room 700.

TO RENT—
BANK FLOOR, 1,800 SQ. FT.
ADAMS EXPRESS BUILDING.
New No. 115 S. Dearborn-st.
Old No. 185 Dearborn-st.
Reasonable rent. Long lease.
JOHN C. McCORD, Room 700.

TO RENT— TO RENT.
IROQUOIS BUILDING.
A few light, modern offices, opposite new La Salle hotel; rentals very attractive.
PAUL C. LOEBER & CO.,
119 La Salle-st. Tel. Franklin 737.

TO RENT—BRIGHT MODERN OFFICE SPACE, Hunter Bldg., s. e. cor Madison and Market; also small stores at 199 Van Buren-st. and 195 Market-st., s. e. cor. Quincy-st.
JOHN B. MALLERS JR., Agt. 256 Madison.

TO RENT—TO REPUTABLE PHYSICIAN, OFfice in Kesner Bldg., n. e. cor. Wabash-av. and Madison-st., north and east windows, reception room furnished. Inquire at 1110 Stewart Bldg., or Phone Cent. 6667. JOSEPH E. FRANKE, D.D.S.

TO RENT—VERY DESIRABLE OFFICES, $25 and up; possn. now or May 1; good light; fireproof bldg.; pass. and frt. elevs., vaults. RandMcNally Bldg., 160 Adams-st. Room 419. Tel. 299 to 2 daily. H. O. STONE & CO., 125 Monroe-st.

TO RENT—OFFICES ON 2D FLOOR OF S. Water-st. and 5th-av.; steam heat, elevator service; $18, $25. J. A. BUHL & CO., 126 Monroe-st. (JORDAN.)

TO RENT—BOYCE BUILDING.
Modern, fireproof, 80-82 N. Dearborn-st., desirable offices; most central location; rents reasonable.
E. ORRIS HART & CO., 80 N. Dearborn-st.

TO RENT—FROM MAY 1, DESIRABLE OFfices, 2D FL., SUITABLE FOR dressmaking, mail order etc. 2222 Indiana-av.

## TO RENT—FLOORS AND LOFTS.

TO RENT—CORNER LOFT, 60x115, 5TH FLOOR S. E. cor. Lake-st. and Fifth-av.; 42x82; 3d floor, 227 Jackson-blvd. [new 304-6] steam heat, freight and passenger elevator service; get our complete list of downtown property for rent.
LEE J. LESSER & CO., First National Bank Bldg.

TO RENT—STORES, OFFICES AND FLRS. In downtown district. Tel. Randolph 2384.
CALLISTUS S. ENNIS & CO., 122 Monroe-st.

TO RENT—½ STORE, 129 NORTH WABASHav IMMEDIATE POSSESSION; REASONABLE MURDOCK, JAMES & CO., 17 North La Salle-st.

TO RENT—DOWNTOWN—A GOOD LOCATION [30x40] for either a lunchroom or drug store. G. A. BUHL & CO., 125 Monroe-st (Mr. Jordan).

TO RENT—401 [NEW NO. 839] DEARBORN-ST. store, 22x30; only $50 per month. HIBBARD PORTER & BRO., 105 S. Dearborn-st.

TO RENT—STORE, LAKE-ST. AT STATE-ST loop station. B. A. FESSENDEN, 1316 Title and Trust Bldg.

TO RENT—LARGE STORE, POLK AND STATE; rent reasonable. Inquire 431 State-st.

## TO RENT—STORES—WEST.

TO RENT—
2 STORES.
2314 AND 16 W. 12TH-ST.,
near corner Ogden-av., stove heat; desirable location for any business with business men and improvement clubs; size 25x80 ft. each. janitor serv.
MADLUNG & EIDMANN,
CHAMBER OF COMMERCE BLDG.,
LA SALLE AND WASHINGTON-STS.

TO RENT — ELEGANT STORE 3705 WEST JOHNSON-st., next transfer corner. California-av.; good for candy, fruit, cigars, lunchroom; 2 sty. barn.
TO RENT—STORE, COR. W. 22D AND HOYNEav. Choice location. Agent there.
TO RENT—3 NEW STORES, 2546-8 W. CHIcago-av.; reasonable rent.

## TO RENT—STORES—NORTH.

TO RENT—STORES AND BASEMENTS, 10, 12 and 14 W. Illinois-st. near State-st., 20x80 each; steam heat, hot water, south front. Wm. M. Devine's Milk Dairy, 459 N. State-st.

TO RENT—NEW STORE, SOUTHEAST CORner of Grace and Sheffield, adjoining elevated station; large "L" store; excellent location for grocery and market. Address T F 116, Tribune.

TO RENT—LARGE STORE, SUITABLE FOR laundry or light mfg.; located 3546 N. Ashland-av. See HAGELBERG & CO., Clark and Halsted-sts.

TO RENT—ST. W. ILLINOIS-ST., STORE, 21X 100; fine light basmt.; heavy const.; low rent; long lease. JNO. M. FANNIN & CO., 8 S. Dearborn-st.

TO RENT—FINE LIGHT FLOOR, 30X170; three large skylights; electric light and power. SCHOELKOPF, 234 E. Randolph-st.

TO RENT—LOFTS, 159 5TH-AV. J. J. SWENIE, 716 Reaper Block, Clark and Washington-sts.

## TO RENT—FLOORS AND LOFTS.

TO RENT—

147 FIFTH-AV.
LEES BUILDING.

LIGHT, DESIRABLE SPACE IN THIS FIREPROOF BUILDING, SUITABLE FOR JOBBERS AND MFRS., AGENTS, WITH STOCK OR SAMPLE LINES; 2 FRT. AND 2 PASS. ELEVATORS; MODERATE RENTALS. WATCH SERVICE.

AGENT, ROOM 604 SECURITY BLDG.,
MADISON-ST. AND FIFTH-AV.
TELEPHONE MAIN 3559.

TO RENT—
THE NEW GREAT LAKES BUILDING.

LOCATED S. W. COR MARKET AND LAKESTS. SIX FLOORS AND BASEMENT 75X200 FT. PLANS NOW READY. POSSESSION SEPT. 1911. WILL ARRANGE FOR ONE TENANT OR DIVIDE INTO STORES AND FLOORS. NO MANUFACTURING. SPRINKLER SYSTEM. LIGHTERAGE FACILITIES.
APPLY AGENT, R. 604 SECURITY BLDG.
PHONE MAIN 3559 OR
THE UNIVERSITY OF CHICAGO.
1204, 206 LA SALLE-ST. PHONE FRANK 214.

TO RENT—
10,000 SQUARE FEET ON ONE FLOOR;
LIGHT ON FOUR SIDES AND FOUR SKYLIGHTS.
S. E. COR. VAN BUREN AND HALSTED-STS.

TO RENT—
29TH AND LA SALLE-STS.
16,000 sq. ft., daylight space; main floor and basement; modern bldg.; private switch to Rock Island railroad.
FARNHAM, WILLOUGHBY & CO.,
7 W. Madison-st. [S. W. Cor. State.]

TO RENT—TWO FLOORS, 12,000 SQUARE FEET each. Corner building in CENTRAL MANUFACTURING DISTRICT. Light on all sides; steam heat; electric elevator. Switch track in building. C. L. AND L. C. L. Out freight handled through C. J. R. R. without charge. A very desirable location for one making out of town shipments. Apply to the Universal Trading & Supply Co., 35th and Morgan-sts. Phone Drover 1862.

TO RENT—FLOORS—BLDGS.—STORES In all Business Districts. Call or write FOR LIST.
PAUL C. LOEBER & CO.,
119 La Salle-st. Tel. Franklin 737.

TO RENT—4,500 SQ. FT. AT 226-7 JACKSONblvd. [new 304-6]; steam heat; passenger and freight elevator service; price $1,200 per annum, 5 year lease.
THAD. H. HOWE & CO., Bank Floor Old Colony Bldg. corner Dearborn and Van Buren-sts.

TO RENT—495 STATE-ST.—2 DAYLIGHT floors, 20x70 only $25.00 per month each. Central 2828. Hibbard, Porter & Bro., 105 S. Dearborn-st.

TO RENT—S. E. COR. LAKE AND WOOD-STS.—Fine daylight floor 40x66 only $50.00 per month. Central 2828. Hibbard, Porter & Bro., 105 S. Dearborn-st.

TO RENT—COCA-COLA BLDG. 1923 WABASHav., 5,000 ft. fireproof space; light 3 sides; pass. and frt. elev., elec. power; possn. April 1.
H. O. STONE & CO. 125 Monroe-st.

TO RENT—LIGHT, SKYLIGHTED FLOOR IN SIDE; excellent shipping facilities; heat and power; very cheap; within 2 blocks of loop; long lease. LEE J. LESSER & CO., First Nat. Bk. Bldg.

TO RENT—7,000 FT OF THE FINEST LIGHT floor in Chicago; ground floor; steam heat; $75 per month. Apply Bromide Portrait Co., 15 N. 40th-av., near Madison.

TO RENT—FLOORS IN LOOP FOR ALL PURposes. We will locate you quickly.
MURDOCK, JAMES & CO., 17 N. La Salle-st.

TO RENT—FLOOR AT 110 S. WABASH-AV. Good light, elevator and steam heat.
W. CHURCILL & CO., 8 S. La Salle-st. Main 1531.

TO RENT—PART OF LIGHT FLOOR; RIVERst.; $25. Room 62, 95 Washington-st. Phone Randolph 1751.

TO RENT—FLOORS AND SHOWROOMS, STATEst. in loop, all light, large street frontage. B. A. FESSENDEN, 1316 Title and Trust Bldg.

TO RENT—BUILDINGS, STORES, AND FLRS in downtown manufacturing districts.
H. O. STONE & CO., 125 Monroe-st. Rand. 300.

## WANTED—STORES, OFFICES, LOFTS.

WANTED—TO RENT—IN MODERN, UP-TOdate building, occupying space from eight hundred to a thousand square feet; must be right in every particular. Address 917 Ashland Block.

WANTED—TO RENT—RESPONSIBLE PARTY wants private office in suite 1st Nat. Bk. Bldg. Address T 500, Tribune.

WANTED—TO RENT—OFFICE SPACE WITH responsible party; outer office adjoining. S. ALSCHULER, 1900 Steger Bldg.

WANTED — TO RENT—PRIVATE OFFICE IN first class office to share rent in exchange for services. Address D 474, Tribune.

WANTED—TO RENT—LANDSCAPE ARCHItect wishes desk and drafting space; state nature of business and rent. Address T E 440, Tribune.

## TO RENT—MANUFACTUR'G PROPERTY

TO RENT—THE GOLDSMITH SCHOOL PROPerty, at Maxwell-st. and Union-av.; 5 story and basement brick building; 60x131; floor area 32,000 sq. ft.; lot 150x173; efficient heating and ventilating equipment. Will rent for term of 10 years; lessee to pay water and sprinkler rates and assessments. Inquire of L. E. LARSON, Secretary Board of Education, Room 626, Tribune Bldg., Chicago.

TO RENT—FOR MERCANTILE STORAGE, OR factory purposes, 2901-7 Archer-av., 3 story and basement brick building, containing 28,000 sq. ft., is equipped with elevator and steam heat and has over 20,000 sq. ft. of floor space additional.
R. J. GUNNING & CO.,
375 Old Colony Bldg.

TO RENT—FLOORS FOR LIGHT MANUFACturing purposes; 2 stories and basement brick mill constructed bldg.; low insurance; rental, 20c per sq. ft. Call for complete list. MURDOCK, JAMES & CO. [L. Eldridge], 17 North La Salle-st. Phone Main 2414.

TO RENT—119 W. ONTARIO-ST., 3D AND 4TH floors and basement, each 25x100 ft.; also office and barn; suitable for light manufacturing; light on four sides; steam heat; elevator service. For responsible tenant desiring greater floor space entire building will be remodeled to suit; long lease.

TO RENT—WE HAVE A COMPLETE LIST OF BUILDINGS, STORES, AND FLOORS IN ALL BUSINESS DISTRICTS OF THE CITY, WITH POWER AND SWITCH TRACK.
ROUNDS & WETTEN 184 La Salle-st.

TO RENT — OVER 1,000 SQUARE FEET IN Jackson-blvd. building for manufacturing. Cheap rent. Present lessees moving. Immediate action necessary. Address S P 444, Tribune.

TO RENT—LAREG GROUND FLOOR SPACE for light manufacturing, s. w. cor. Chicago-av. and Orchard-st. 70x40, 50c per sq. ft. stores, $15 each. Apply Room 204, 167 Dearborn-st.

TO RENT—OR FOR SALE—
See our ad in this issue under
REAL ESTATE—MANUFACTURING PROPERTY.
J. H. VAN VLISSINGEN & CO., ESTD. 1879.

TO RENT—BUILDINGS, STORES AND FLRS. in downtown and manufacturing districts.
H. O. STONE & CO., 125 Monroe-st. Rand. 300.

TO RENT—FOUNDRY, 1000 CONGRESS-ST. AND 40th-av. JOHN KELLY, Phone Kedzie 83.

## TO RENT—DOCK PROPERTY.

TO RENT—DOCK SPACE, 5,000 SQ. FT., CORner Madison and Market-sts.; low rental; excellent shipping facilities.
R. D. HILL & CO., 112 W. Adams-st.

## TO RENT—BUILDINGS.

TO RENT—MARKET-ST. BUILDING SOUTH of Madison, 6 story and basement, SPRINKLER system; 16,000 square feet on each floor. Will rent to one tenant or divide and alter to suit, Long term lease from January 1st next.
BENJ. ROSENBERG,
Phone Harrison 2809. 185 Jackson-blvd.

TO RENT—381 DEARBORN-ST., NEAR HARrison, 8 story and cement floor basement, elevator, daylight floors; 2 street frontages; 8,000 sq. ft. to rent; will put in steam heat.
HIBBARD PORTER & BRO., 105 S. Dearborn-st.

TO RENT — 1109 W. RANDOLPH; EXTRA strong 2 story and basement, 20x100; elec. elevator. J. A. CARMAN, 408 Cory-av., Waukegan, Ill. Phone 2502.

TO RENT—2 STORY WAREHOUSE, 60X150 FT., with side track; ¼ mile from city hall. WALTER MILLS, 21 N. La Salle-st.

TO RENT—STATE-ST., INSIDE LOOP, CORNER building, above stores; four stories, 80x80. B. A. FESSENDEN, 1316 Title and Trust Bldg.

TO RENT—BUILDINGS, STORES AND FLRS. in downtown manufacturing districts.
H. O. STONE & CO. 125 Monroe-st. Rand. 300.

TO RENT—TWO STORY BLDG.; PRIVATE GArage, stable, light mfg.; five rm. flat. 712 Cass-st.
PAUL C. LOEBER & CO.
119 La Salle-st. Franklin 737.

TO RENT—BRADLEY BUILDINGS — FLOORS with, or without power and steam heat; freight and passenger elevators; light four sides.
J. HARLEY BRADLEY,
217 N. Desplaines-st. Phone Monroe 146.

TO RENT— —TO RENT
STORES, FLOORS, BUILDINGS.
For commercial and manufacturing uses
J. J. HERRINGTON & COMPANY,
First National Bank Bldg.

TO RENT—4 FLOORS, 12,000 FEET ON EACH floor, LIGHT ON ALL SIDES; switch track; rent cheap; possession May 1st. NORTHWESTERN CAR CO., Foot Orleans-st.

TO RENT—BLDG., LAKE AND JEFFERSON-sts., manufacturing space 50x80, 40x80, and 50x50 with power and heat. Good light; freight elevator.
HOMER, FOOTE & CO., 249 Jefferson-st.

TO RENT—2 FLOORS, 40X100; HEAT, ELEvator, electric power, live steam; woodworking allowed. KITTREDGE & CO., Green and W. Superior-sts.

TO RENT — RUPRECHT BLDG., 5,000 FEET fireproof corner space; passenger and freight elevator service; heat and electric power $1,800 year. FRANK RUPRECHT, 360 Rndolph-st.

TO RENT—BUILDINGS, FLOORS, and SPACE with or without railroad and river facilities, and will build to suit tenants.
MARDEN BROS 204 Dearborn-st

TO RENT—FLOOR, LIGHT, 22X114, FOR TAIlor shop or light mfg.; cor. Wood-st. and Haddonav. Telephone Monroe 4012.

TO RENT—5TH FLOOR, 108-110 E. RANDOLPHst. 40x180; all conven.; low rental. John Larson & Co. n. w. cor. Dearborn and Madison-sts.

TO RENT—FINE, LIGHT, MODERN LOFT, 3,300 sq. ft., splendid location. 3847 Cottage Groveav. Phone Douglas 4.

TO RENT—FLOOR, 1242 MILWAUKEE-AV. 80X 100 ft.; light on 2 sides; 4 skylights. A. ROTH CO., 1231 N. Ashland-av. Phone Monroe 219.

TO RENT—FINE LIGHT FLOOR. 30X170; three large skylights; electric light and power. SCHOELKOPF, 234 E. Randolph-st.

TO RENT—LOFTS, 159 5TH-AV. J. J. SWENIE, 716 Reaper Block, Clark and Washington-sts.

## TO RENT—MISCELLANEOUS.

TO RENT—ENGLISH CORONATION—A DEtached house at Addiscombe, Croydon, Surrey; 8 minutes' walk from East Croydon Station, 15 minutes from London Bridge; contains eight bedrooms, three reception rooms, conservatory, tennis lawn, ¾ acre grounds, motor garage [private 30 h. p. 3 seated car available]; partly furnished; any further furniture required easily hired in Croydon; would be let for 4 to 6 months, £8 per week. All particulars DOTTRIDGE, 13 Duke-st., London Bridge, England.

TO RENT—BUILDINGS, STORES AND FLORS in all parts of the city. Send for list.
WILLIS & FRANKENSTEIN 115 Dearborn-st.

## WANTED—TO RENT—MISCELLANEOUS.

WANTED—TO RENT—TWO NEW YORK LAdies want to rent space in first class barber shop for manicuring privileges. Address B. K. P. O. Box 25 Chicago.

## STORE AND OFFICE FIXTURES.

SODA FOUNTAINS.
SODA FOUNTAINS.
SODA FOUNTAINS.

We have on hand over 50 slightly used soda fountains, very latest style and can be sold for 50c on the dollar. We also have large quantity of up to date new iceless and bottle fountains at prices that cannot be equaled anywhere for the money. Special fountains of any size made to order on short notice. Terms cash or time.

JULIUS BENDER,
Manufacturer of Soda Fountains, Store and Office Fixtures,
901-903-905-907-909-911 W. Madison-st.
CORNER PEORIA.
TEL. MONROE 1712. ALL DEPARTMENTS.

JULIUS BENDER,
CHICAGO HEADQUARTERS FOR
STORE FIXTURES
General store and salesrooms.
901 to 911 W. Madison-st.
Tel. Monroe 1712. Peoria-st.
WE UNDERSELL ALL OTHERS

V-NEAR-WOOD CABINET SHOP IS MAKING the best window backgrounds, store fixtures, cabinets, etc., in America for the least money; V.-Near-Wood mission effect display fixtures and stock boxes lead the world.
1200 Cirbourn-av. Phone North 5130.

TO BE CLOSED OUT THIS WEEK— $4,000.00 worth of high grade desks and other office furniture; also safes and typewriters in offices formerly occupied by The Yale & Towne Mfg. Co., new No. 30 W. Lake-st., near Dearborn-st.

FOR SALE—
Fine Metal Bank Screen and Metal Cages, cheap for quick sale. Bank Floor, Fort Dearborn Building. See U. S. Book and Office Fitting Co., 46 Jackson-blvd.

DESKS, TABLES, CHAIRS, FILING CABINETS taken in trade for Franklin Sanitary Desks will be sold regardless of value.
FRANKLIN DESK FACTORY,
46 Jackson-blvd Phone Harrison 4065.

FOR SALE—2 SLIGHTLY USED BIRCH MAhogany, full size, roll top desks, cheap; also 2 typewriter desks with chairs. Room 802, 226 Dearborn-st.

FOR SALE—MISSION WARDROBE, ABOUT 2X3 ft., 6 ft. high; bargain.
W. MURRAY WRIGHT, 908 Tribune Bldg.

DESKS, CHAIRS, PARTITIONS, SAFES, ETC., filing cabinets, tables counters shelving bought and sold. SCHOELKOPF & SON, 45 5th-av.

FOR SALE—ONE ENTERPRISE COFFEE MILL in fine condition, hand power; cheap.
SCHOELKOPF, 234 E. Randolph-st.

DESKS, SAFES TYPEWRITERS AND OFFICE FIXtures, bought and sold; prices right. 22 E. Lake-st.

FOR SALE—SMALL SODA FOUNTAIN cheap. 3906 N. Clark-st.

ELECTRIC COFFEE GRINDER; USED SHORT while; also fixtures. Monday, 541 E. 45d-st.

## SAFES.

HALL'S SAFES, MOSLER SAFES, DIEBOLD Safes. The largest stock of first class new and second hand safes in the city.
DONNELL SAFE COMPANY,
200-202 E. Washington-st., Chicago.
Tel. Main 2782.

HALL'S SAFE AND LOCK CO.,
Organized 1845. Now
HERRING-HALL-MARVIN SAFE CO.
High grade safes, vault doors, and metal filing devices.
184-186 Washington-st.

SEE, WRITE, OR PHONE SABATH SAFE CO., 186 W. Lake-st., for new, also second hand safes, at prices that can't be beat.

LARGEST STOCK NEW AND SECOND HAND safes in the city. Diebold Safe and Lock Co., 196 5th-av. Established 50 years.

## TYPEWRITERS AND SUPPLIES.

# TYPEWRITERS
## RENTED
## $5 FOR 3 MONTHS.

All guaranteed to be in first class working condition. Best quality of ribbon included any color. We also have for sale AMERICAN factory rebuilt typewriters at makers' almost attractive prices. Free trial; easy terms; one year guarantee.
AMERICAN WRITING MACHINE CO.,
Established over 30 years.
319 Dearborn-st. Telephone Harrison 4085.

WE RENT GUARANTEED SATISFACTORY typewriters, $2.50 and $3.00 per month. Furnish supplies. Allow rent to customers if desired. Are naturally expect to pay. Why rent an unsurvicable typewriter on a doubtful guarantee.
Remember, we rent only machines shipped anywhere on approval, no risk plan, $5 down, $5 per month. Our policy: Satisfactory customers, absolutely perfect service. Request catalogue.
Phone Rand. 4287-4288.
TYPEWRITER SALES COMPANY.
29 Dearborn-st., Chicago.

YOU CAN SAVE $25.00 TO $100.00 BY BUYING AN American factory rebuilt typewriter of any make and be sure of perfect satisfaction. All guaranteed. First class machines rented 3 months for $5.00. Exact rental money refunded if you purchase. Welling Machine Co. new number 437 S. Dearborn-st. Telephone Harrison 4065.

GREATEST BARGAINS LARGEST STOCK. Underwoods, Remingtons, etc.
¼ to ½ mfr.'s prices [often less].
Rentals at lowest rates our specialty.
TYPEWRITER EMPORIUM, 2 STORES,
132 

## REAL ESTATE—NORTH SIDE.

FOR SALE — ROGERS PARK — MY HOME; 6 room cottage with bath and summer kitchen; lot 50x170 feet, north front, covered with fruit, vines; fine garden; high brick basement; 1¼ blocks from electric, 4½ blocks 3 stations N. W. El. and N. W. steam; ½ blk. from Ashland-blvd.; worth $6,500; will sell $5,500; terms to good party; going east. Phone 378 Rogers Park; also 1046 Dearborn.

FOR SALE—UNUSUAL BARGAIN.

62 room brick bld., modern and most substantial; nothing better adapted for HOTEL or HOSPITAL; on residence st., 2 short blocks from Lincoln Park; bldg. stands in center of lot 72x125. Owner, account of age and sickness, going to California, will sacrifice for $18,000. Main 1185. C. A. S. GEIP & CO., 151 La Salle-st.

FOR SALE—THIS BEATS RENTING.

New 6 room cottage, oak floors and finish throughout, gas and electric light, brick basement, furnace heat; lot 50x125; paved both "L" and surface cars; price $3,800; $400 cash and $15 and interest per month.

DUNPHY & MIKSCH,

1972 Lawrence-av., corner N. Robey-st.

FOR SALE—STRICTLY MODERN, NEW, 2 APT. bldg., finest north of Wilson-av., near express station and lake; 3 and 6 large sunshine rooms, with colonial mantels and large lot; steam heat; property actually rent $9,000; immediate purchaser can buy this for $7,400.

R. B. CLOVER & BRO., near N. Edgewater L. sta.

FOR SALE—EDGEWATER VACANT.

Kenmore-av. corner, with brick residence, 100x150; ripe for flats; price $16,000.

Sheridan-rd., choice residence section, 50x150; price $120 a foot.

H. W. CROXTON, 105 Washington-st.

FOR SALE—BARGAIN—MY SOLID STONE front building on east side of Winthrop-av., two blocks to Edgewater express station; rents $2,700; price for quick sale $19,000; terms to suit. See SCHUBERT & SPRINGER, 1138 Bryn Mawr-av. L. Edgewater 2345.

FOR SALE—EDGEWATER, ON KENMORE-av., one block from lake, high class three apartment building on 50x150 foot lot; seven rooms, all light; two baths; private front and rear porches; steam heat; strictly modern. Address owner, C 428, Tribune.

FOR SALE—SPLENDID BARGAIN—8 ROOM brick bungalow, Diversey-blvd.; owner must have cash within next ten days and offers building for the ridiculously low price of $6,000; $4,000 cash necessary.

OAK SAVINGS BANK, 947 Wells-st.

FOR SALE—OR EXCHANGE—ROGERS PARK. 1121 Columbia-av., ½ blk. from lake, 3 flat bldg., large front porches, 4 rm. flats, with large living room, rental $1,960 yr.; price $15,500; mtg. $7,500, at 5½%. Take clear improved property for equity.

STAFFORD AND TRANKLE, 9 So. La Salle-st.

FOR SALE—MAGNIFICENT EDGEWATER, brick, hot water heated, 2 flat bldg., near Edge. L.; lot 30x125; price $7,500. Might consider exchange.

THE EDGEWATER BANK.

Real Estate Dept. 5545 Evanston-av. Edge. 985.

FOR SALE—NEW 2 FLAT BLDG., ROGERS Park, 6 and 6 rooms, hot water heat, hardwood finish, stone front, private basements, large living rooms, only $7,500.

PUSHECK, 1334 Morse-blvd.

FOR SALE—OR EXCHANGE—EDGEWATER, 15 flats; choice corner; 4 of elevated, 4-5 and 6 rooms; latest improvements; rental $8,400; mortgage $30,000; price low for quick deal. Address T C 217, Tribune.

FOR SALE—NINE ROOM HOUSE; LOT 50X125; barn suitable for garage; large garden fruit trees; sunlight in every room; must be seen to be appreciated. Will sell on monthly payments. 3742 Pine Grove-av.

FOR SALE—E. ONTARIO-ST.; BRICK RESIDENCE, 14 rooms; rent $75; fine for rooming house and has great future as an investment; price $9,000; make offer. Call at 12-50. Phone Randolph 6094.

CHESTER W. WALLACE, Title and Trust Bldg.

FOR SALE—RESIDENCE NORTH OF LINCOLN Park, half a block from Sheridan-rd.; a bargain for party who wishes to secure a most desirable home on one of North Side's most beautiful streets. Address E 271, Tribune.

FOR SALE—OWNER OFFERS A BARGAIN, 11 room residence, 40 ft. lot, hardwood finish, water heat, bright sunny rooms, convenient to Fullerton-av. express and surface road. 2444 Seminary-av.

FOR SALE—EDGEWATER HOME AT GREAT bargain. 4884 Magnolia-av., fine 7 room residence, large lot, valued at $4,000; owing to owner having to go to Florida for his health, $1,500 cash. Inquire at house, 4884 Magnolia-av.

FOR SALE—BY OWNER, 2 FLATS, NEW, $2,600 down, balance terms, 6 rooms, h. w. heat, private porches; lots 191 ft. deep; look today. 4725-29-31 Dover-st. G. W. ROSENITTER, 9 So. La Salle-st.

FOR SALE—$700 BUYS ELEGANT, MODERN, new 2 flat bldg. with 5 and 6 large sunshine rooms, near L. Entrance to new park and lake; balance payable same as rent; price, $6,250.

R. B. CLOVER & BRO., near N. Edgewater L. sta.

FOR SALE—RARE OPPORTUNITY; ONLY $500 cash buys 6 room modern flat; 3 blocks to flat brick Hermitage-av., near Irving Park-blvd.; furnaces. Address B 144, Tribune.

FOR SALE—CHOICE PART OF EDGEWATER; one 7 room house and one 6 room house; lot 25x125; at a bargain; must sell this week. See owner on premises.

FOR SALE—N. EDGEWATER BARGAIN IN UP to date 2 flat bldg., 6 rooms, steam heat and private front porches; lot 32x125; price $7,600.

ROY E. KNAUER, 6140 Evanston-av.

FOR SALE—$1,000 CASH, BALANCE ON EASY monthly payments buys 8 room brick; 4728 Dover-st.; lot 50x150. McNAIR, 1001, 19 So. La Salle-st.

FOR SALE—EDGEWATER HOME, 8 R., STEAM HEAT, WIRING, GOING TO MINNESOTA, WANTS BEST OFFER for equity; mtge. $2,500.

J. F. HECHT, 25 N. Dearborn-st. Cent. 3133.

FOR SALE—OR EXCHANGE—MY CHOICE H. G. well built modern 2 flat, 4 and 5 rooms, hot water; all new. Always rented, $3,960; mtg. $18,000; price $26,500. Address T N 426, Tribune.

FOR SALE—BARGAIN IN MY MODERN SIX apartment building, 4 rooms, hot water heat; $2,700; price, $19,000; terms to suit. Address T N 428, Tribune.

FOR SALE—BIRCHWOOD—MOD. 8 RM. HOME, no front, hardwood finish, 2 porches, large lot; 2 blks to L sta.; price $8,500. G. C. MOORE & SON, Birchwood sta., N. W. L.

FOR SALE—$2,000 FOR MY EQUITY NEW TWO flat frame building with basement in Diversey-blvd.; might exchange for acreage. Address E 98, Tribune.

FOR SALE—STRICTLY MODERN SIX ROOM house in Rogers Park; lot 50x150; success; h. w. heat; built by owner; $6,500. PUSHEK, 1334 Morse-av.

FOR SALE—NEW BRICK 2 FLAT; FURNACE; 50 ft. lot; Paulina, near Catalpa; went offer; mtg. $3,850, 5 per cent; nonresident. Address S H 246, Tribune.

FOR SALE—EXCEPTIONALLY WELL BUILT 2 & 3 story 6 room flats; price $10,500; terms to suit. BESSEY & KIRKLEY, 820 1st National Bank Bldg.

FOR SALE—STRATFORD-PLACE, NEAR Lake, fine residence; living room 29x18; hot water heat; lot 50x140; price $22,500.

R. H. BANFORD & CO., 108 Dearborn-st.

FOR SALE—BY OWNER, 6 ROOM BRICK FLAT, Wilson-av., first class in every respect; rents $540; for $5,200; near elevated and car lines. Address D 586 Tribune.

FOR SALE—BY MODERN 8 ROOM HOME IN STRICTLY RESIDENCE STREET, $6,850. 6617 LAKEWOOD-AV. PHONE 4276 EDGEWATER.

FOR SALE—BIGGEST SNAP EVER OFFERED— new 6 flat bldg., renting for $3,420; price $23,400; porches overlooking lake; investigate. Address K F 563, Tribune.

FOR SALE—3 CORNER UNHEATED STORES in excellent location; rent $2,200; mtge. $16,000; price only $18,000.

REGELIN, JENSON & CO., 4606 Evanston-av.

FOR SALE—I NEED MONEY AND WILL EXchange $31,000 equity in my new 35 apt. near Wilson; "L" station; rent $7,500. What have you to offer? Address T N 438, Tribune.

FOR SALE—I MUST SELL MY 6 APT. ON KENmore-av.; rents for $3,360; mtge. $25,000; fireplaces and hardwood; a bargain; price $23,000. Address T N 439, Tribune.

FOR SALE—OR LEASE—CORNER HOUSE, including buffet; good location. 1846 Belmont-av.

## REAL ESTATE—NORTHWEST SIDE.

FOR SALE—WE WANT YOU

to know about the beauty and attractiveness of our new celebrated VILLA ADDITION TO IRVING PARK. To this end

DROP US A POSTAL

AND WE WILL MAIL YOU FREE COPY OF OUR "HOME BUYER,"

with fine illustrations and full information. You will find this addition ideal in location, beauty and durability of the modern Bungalows and Houses we have just completed.

READY TO MOVE INTO.

And more surprised at the easy terms on which they can be bought.

HAENZEL & WHEELER, 3198 Milwaukee-av. Irving Park Office, S. E. Cor. 41st-st. & Irv. Pk.-bd.

FOR SALE—

ALBANY PARK, 30 MINUTES TO LOOP.

IF YOU want a good new house—
IF YOU want a large lot—
IF YOU want a two story flat—
IF YOU like N. W. R. R.—
IF YOU go to Kedzie-av. "L" station—
IF YOU have $50, buy a lot—
IF YOU have $500, buy a house—
IF YOU have $1,000, a two story flat—
IF YOU telephone Irving Park 210—

M. J. FAHERTY.

## REAL ESTATE—MFG. PROPERTY.

FOR SALE—OR TO RENT—ON BELT LINE. Chicago rates by rail or water at shipper's door. The best of all less-than-carload belt line service. "Cuts out" teaming.

(Salesmen wanted.)

KENWOOD MANUFACTURING DISTRICT. 1809 First National Bank Bldg. Randolph 4042.

136,000 sq. ft. down-town warehouse space on switch track. Will divide and arrange to suit. Cheap rental. (692-R.)

For list and full particulars of factories and sites in Chicago and suburbs for sale or to rent, with and without switch track and dock, apply to us at above address.

BUILDINGS ERECTED TO SUIT.

J. H. VAN VLESSINGEN & CO. ESTD 1879.

FOR SALE—ONE OF THE FINEST SITES FOR factory on West Side; close in near Washington-blvd.; 112x247. WITH LIGHT ON FOUR SIDES. Only $200 per foot; present income will net 8%. PERCY C. COOK & CO. [exclusive agents], 95 Washington-st.

FOR SALE—E. RAVENSWOOD PARK AND Montrose-blvd., 145x165, corner and inside, $60 and $50 a foot, 300 feet permanent light. See fireproof building going up here.

STANLEY K. GAGE [New Number] 54 W. Randolph-st. 3513 Central.

FOR SALE—NEW NORTH SIDE MANUFACturing building, six stories and basement, 32,400 square feet floor space; 8 minutes from loop; rental secured, $5,000 a year until 1920; mtge. $25,000; price $46,500. HORACE E. BENT, 207 Chamber of Commerce.

FOR SALE, LEASE, OR WILL BUILD FACTOries or warehouses, with track and dock facilities.

McKINNEY, HODGE & MANSS,

Industrial Properties Exclusively

1230 First National Bank Bldg. Randolph 4828.

FOR SALE OR LEASE—BUILDINGS, FLOORS, and vacant, on switch and dock.

CHAS. R. KAPPES [204 Dearborn-st.],

1 and 2 MADISON-ST. BLDG.,

Industrial Property Exclusively.

FOR SALE—FACTORY SITES, 1 TO 20 ACRES. Terminal and Western Indiana belts; tracks on grade; 30 minutes from loop by elevated.

WALTER MILLS, 121 La Salle-st.

FOR SALE—TO CLOSE AN ESTATE—40 ACRES on Belt line, worth $2,500 per acre; price $1,800. TROTTER & KIMBALL, 145 La Salle-st.

FOR SALE—

INDUSTRIAL PROPERTY EXCLUSIVELY.

H. S. MILLS & CO., 172 WASHINGTON-ST.

FOR SALE—CLOSE IN, W. H. FACTORY SITE; switch track. E. C. TRACY, Steinway Bldg.

## REAL ESTATE—SUBURBAN—SOUTH.

FOR SALE—HOUSES AT BEVERLY HILLS, LONGWOOD, WALDEN, TRACY, AND MORGAN PARK.

A few modern houses for rent, $30 to $50.

VACANT.

AT TRACY on the Ridge, highest ground, deep lots on Hoyne-av., opposite golf club; an improvement; $1 per foot.

BEVERLY HILLS, in Beverly Woods, lots 50x187, with street paved, sewer, water and gas paid. On Hoyne-av., near 95th-st. On Robey-st., near 90th, east front, $22 ft.

BELMONT on the Ridge, 50 ft., for $500. Easy terms.

WM. H. BROWN & BRITTAIN, Tacoma Bldg. Franklin 1838. Sunday Washington Heights 862.

FOR SALE—MORGAN PARK—

House, 8 rooms, modern in every way; large wooded lots—like a private park; will be sold at a bargain; owner [a widow], must leave for the west not later than April 15. Price $5,500.

C. P. & F. P. SILVA,

Morgan Park, near Depot. Phone 54.

FOR SALE—

MORGAN PARK RIDGE

HOMES FROM $2,800 UP TO $20,000.

—VACANT—

Lots from $10 per foot up to $50.

W. A. BANCROFT & CO.

11125 Commercial-av., Morgan Park. Tel. M. P. 84.

FOR SALE—MORGAN PARK — NEW 5 ROOM cottage, just being finished; all modern conveniences, hardwood floors, hardwood trimming, combination fixtures, range and heater, cement basement, cement walks, 2 doors, large lot, east front; $3,400; easy terms. C. P. & F. P. SILVA, Morgan Pk. Tel. Morgan Pk. 54.

FOR SALE—FERNWOOD—$250 TO $500 CASH, bal. terms. You ought to see this classy suburb on the C. & W. I. R. R., where particular people can obtain extraordinary home advantages for an ordinary price; paved street; all imp.

FERNWOOD TRUST & SAVINGS BANK.

FOR SALE—NEW MOD. 6 R. HOUSE 50 FT.; all imp.; $3,700; on R. I. Ry. Address D 569, Tribune.

## REAL ESTATE—SUBURBAN—WEST.

FOR SALE—SORENSEN HOMES.

NORTH MAYWOOD, 8th-av. and 5th-st. Beautiful new bungalows and 2 story houses, strictly mod.; oak finish, furnaces and mantels; 2 blocks to paved streets; price $3,800 up; $250 cash, $30 per mo; Northwestern or Lake-st. trains.

FOR SALE MELROSE PARK, 11th-av. and 8th-st. 6 and 7 room new homes, strictly modern; large lots, $2,850 and up; $150 cash and $25 per month.

L. SORENSEN CONTRACTOR AND OWNER.

1106 Security Bldg. Phone Franklin 800

FOR SALE—5 ACRES AND 5 ROOM BUNGAlow; 40 fruit trees; well, rich black soil; $2,600; easy terms; beautiful location.

5 acres [black loam; high, rolling land; decided bargain; $1,250.

$100 cash and $10 monthly. These tracts are only 45 minutes from the loop, 15c fare monthly ticket on Aurora-Elgin R. R.

BALLARD, POTTINGER & CO.,

Central 6409. 735 Marquette Bldg.

New number 140 Dearborn-st.

FOR SALE—UNUSUAL BARGAINS—BERWYN. I am offering some very desirable 5, 6, 7, 8, 9, and 10 room houses, new or nearly new, at VERY ATTRACTIVE PRICES—and some on easy terms. Also choice vacant lots, 50 ft. wide, price 200 ft. front; prices and terms that will suit.

W. J. ANDREWS, 703 Chamber of Commerce [Main 1589], or 8145 Berkeley-av., Berwyn.

FOR SALE—ATTRACTIVE RESIDENCE PROPerty, 5 minutes' walk north of Oak Park elevated; Wisconsin-st. station. Large, well built house; most desirable location around Oak Park; Call or write for plats and particulars.

E. A. CUMMINGS & CO., 40 N. Dearborn-st. Branch office always open. Oak Park-st. and Harlem-av.

FOR SALE—8 ACRES. NEW BUNGALOW large chicken house; rich, black loam soil. 6 minutes from Elgin, Chicago R. R. Price $3,650; $500 cash, $30 monthly.

BALLARD, POTTINGER & CO.,

Central 4409. 204 Dearborn-st.

New number 140 Dearborn-st.

FOR SALE—LA GRANGE ILL. BY OWNER, 8 room modern house; hardwood floors, large living room with fireplace; combination fixtures; city and soft water; large porch; fine basement and attic; cement walks; in high, healthy, academy and golf grounds; best of transportation. Address E 429, Tribune.

FOR SALE—HALF ACRE LOTS AT SPRING Road Station, on Chicago & Western Electric; a few bargains at $650; easy terms; money loaned to build. Send for plat or call at 1:46 any day and go out on our 2 o'clock Lake-st. train.

ROBERTSON & YOUNG, 107 Dearborn-st.

FOR SALE—ELMHURST—

6 to 8 room houses and bungalows, each on half acre ground, with all modern improvements; including paving; easy terms if desired; price $4,400 to $6,000; ½ acre with every house. Tel. Cent. 2256.

GEO. R. CHAPMAN, 125 Dearborn-st.

FOR SALE—BRICK BUNGALOW, LOCATION in Oak Park; income $528; all improvements in and paid for; will pay 10%; act quickly; owner needs money for other interests. Address D 55, Tribune.

FOR SALE—RIVERSIDE LOTS, 50X171 TO 100X250 feet, fully improved with water, sewer, and paving, at $10 per foot and upwards. Terms to suit.

Suite 1212, 108 La Salle-st. Telephone Main 1774.

FOR SALE—8 ROOM MODERN HOUSE, NEAR Wheaton, Ill.; large attic and summer kitchen; nearly two acres; shade and fruit trees; within one block of a stop on third rail road to Chicago; $6,000, one-half cash. RUSSELL, 1702 Fisher Bldg.

FOR SALE— BERWYN — HOMES

CHOICE BARGAINS 5 TO 10 ROOM MODERN RESIDENCES

$1,800 up to $10,000.

APPLETON BROS., Tacoma Bldg. and Berwyn.

FOR SALE—ATTRACTIVE SUBURBAN home, 8 rooms and bath, beautiful location; $6,500. Call 848 Park-av., River Forest. Phone 3264. Send for full particulars.

FOR SALE—BARGAIN—LARGE SUBURBAN res.; suitable; shady grounds; variety fruits and flowers; all mod. imp.; owner, E. J. HUNT, Woodside-road, Riverside. Phone 821.

FOR SALE—OR EXCHANGE—COLONIAL 8 roomed house, 125x175 ft.; lawn; bargain; owner leaving the city. J. C. SOUTH, 425 19th-av., Maywood.

FOR SALE—MY 8 ROOM MODERN HOME, La Grange; corner lot; hardwood; moderate; picture and description on application. Address T D 304, Tribune.

FOR SALE—MY HOME AT LA GRANGE, LARGE lot, 11 room house, hot water heat; everything first class. Will exchange for smaller property. Address H 375, Tribune.

FOR SALE—MAYWOOD—¾ ACRES, $350 UP; $25 cash, $10 month. House built to suit. Send for plat. WOOD & CO., 92 La Salle-st. Main 3164.

FOR SALE—ABSOLUTELY THE FINEST LOT in Lombard for the money, 80x221; only $500; vacant; owner going to Europe. La Salle 3000.

FOR SALE—5 ROOM COTTAGE, SHADE, FRUIT, barn, chicken house; lot 72x200; $2,000; $300 cash.

FRED GILLICK, Park Ridge, Ill.

FOR SALE—BARGAIN IF TAKEN AT ONCE; 8 room modern house; gas, water; lot 50x150. Inquire owner, 51 Carpenter-st., Downer's Grove, Ill.

FOR SALE—5-1-5 ACRES, ROOM HOUSE, furnace heat, electric lights; barn, orchard, etc.

DE COUDRES, Wheaton, Ill.

FOR SALE—OR TO RENT—SUBURBAN HOMES in prohibition territory. We show everything. Buy judiciously, saving ½. HULBERT Glen Ellyn.

FOR SALE—GLEN ELLYN COUNTRY HOMES ASS'N offers the best acre lots proposition within 22 mi. of Chicago. Chicago offices, 2022 S. 40th-av.

## REAL ESTATE—SUBURBAN—NORTH.

FOR SALE—NORTH SHORE PROPERTIES—

ALL TOWNS NORTH OF EVANSTON—

LOTS, HOUSES ACRES AND FARMS—

SEND FOR MAP WITH PRICES, ETC.

MURRAY & TERRY, 640 N. Dearborn-st.

FOR SALE—GOOD STORE CORNER, LOT 80X 150 with 2 story frame, N.-W. Cor. Central and Bennet-sts., Evanston; price $4,000. Make offer.

EDWARD A. BOLINGBROKE, 7 Evanston-av.

FOR SALE OR RENT FOR SUMMER — 19 room house; two bathrooms; barn, garden, chickens, large grounds, convenient location. Address E 246, Tribune.

FOR SALE—WILMETTE LOT 100X240 FT. DEEP, overlooking lake and New Park. Choice in every way. Owner will sacrifice.

D. K. ELLER, 1210 Central-av., WILMETTE.

FOR SALE—RESIDENCE PROPERTY ALONG NORTH SHORE. LAKE FOREST TO EVANSTON. Bargains in houses and lots. J. L. FLOYD, 167 Dearborn-st.

FOR SALE—BARGAINS IN IMPROVED REAL estate and building lots. MASON & SMART, Tel. 288 and 289. 1586 Sherman-st. Evanston.

FOR SALE—MY NEW 5 ROOM BUNGALOW in beautiful Wilmette; large lot; fine trees; good trains; easy terms. 1436 Forest-av., Wilmette.

FOR SALE—WILMETTE—7 R. STUCCO HOUSE [new]; elec., h. w. firs., sleeping porch; $6,200. A. K. PETRIE & CO., 1128 Central-av., Wilmette.

## REAL ESTATE—SUBURBAN—NORTH.

FOR SALE—

WILMETTE HOMES.

$500 CASH; $40 MONTHLY.

Homes decorated and ready for occupancy; large wooded lots—like a private park on Greenleaf-av., between 3d and 6th-sts., only 3 blocks from lake; convenient to schools, churches, etc. Branch office corner 5th and Greenleaf on electric car line.

PRUITT & MOORE, Builders, 145 La Salle-st.

FOR SALE—

NORTH SHORE VACANT AND HOMES.

ROGERS PARK, WILMETTE, GLENCOE, HIGHLAND PARK, LAKE FOREST.

HOME GENUINE BARGAINS.

McGUIRE & ORR, 101 Washington-st.

Five North Shore offices.

FOR SALE—ONE OF THE BEST CORNERS IN Wilmette, with 9 room house; lot fronts 140 feet on Sheridan-road with depth of over 300 feet on side street. In one of the best established residence neighborhoods. Price $12,500.

E. P. MAYNARD & CO.,

New No. 25 N. Dearborn-st.

FOR SALE—WILMETTE—NEW 9 R. HOME NR. lake, hot w. heat, best finish, only.....$9,000
New 7 r., cement, 3 porches, tile bath..... 6,500
7 r. attractive home, 100 ft. lot, barn..... 4,500
M. E. BARKER & CO., 1212 Cent.-av., Wilmette.

FOR SALE—CHOICE HOMES IN WILMETTE; easy monthly payments; will build to your order. C. H. BRETHOLD, 545 W. Railroad-av., Wilmette.

FOR SALE—Lot 82X217, WILMETTE, NEAR lake, electric line; equity $1,200; incumbrance $1,500; cash or auto. SWANSON, 906 Alexander-pl. 2

## REAL ESTATE—OAK PARK, AUSTIN.

FOR SALE—HOUSES OF UNUSUAL QUALITY on lots of unusual depth, with streets of unusual width in locations of unusual beauty, with the full building absolutely barred. Oak Park-Austin branch Metropolitan "L" to Home-av. station.

THOMAS H. HULBERT,

Built on Honor Houses.

Jackson and Kenilworth-avs.,

Oak Park,

and 81 E. Madison-st., City.

FOR SALE—

Seven room new residence; hardwood throughout; sideboard; plate rail; beam dining room; will furnish shower fixtures; decorate throughout to suit; lot 50x172, east front; $5,500; easy terms.

No. 102 S. Humphrey-av., 7 room, hot water heated house; oak throughout; 50 ft. lot; will sell on easy terms. $5,500.

5540 W. Lake-st. Phone Austin 181.

FOR SALE—5C FARE, METROPOLITAN "L" Garfield Pk. branch to Gunderson sta. or Lake-st. "L" Cuyler-av. branch at Lombard sta. to Adams-st. cars; 5 and 6 room flats show you how your rent money will pay for a GUNDERSON STANDARD HOME IN OAK PARK.

S. T. GUNDERSON & SONS, chamber of Com. Book of Gunderson Homes mailed free.

FOR SALE—200 S. OAK-PARK-AV., 14 ROOM modern house on one of the best and most central corners in Oak Park; large lot, with driveway, lawn, garden, fruits, garage; lot 100x184 ft. Price only $14,000. Call telephone 749, or address

T. GUNDERSON & SONS, Chamber of Com.

118 N. Oak Park-av., Oak Park, Ill.

FOR SALE—SNAPS, ALL OF THEM—

Lot 33 1-8x125.....$ 500
Lot 87½x125 ..... 900
Lot 39x171..... 1,300
New 7 r. house, modern..... 5,500
F. E. PRAY & SON, 426 N. Park-av. Tel. 118 Aust.

FOR SALE—

NEW COTTAGE. SEE IT TODAY

6 r., stucco; near L; only $500 cash, $25 per month, int. incl. Send for photo. BIGGS BROS., 5625 South-blvd. Phone A. 186.

FOR SALE — NEW 6 ROOM BRICK HOME, N. 50th-ct., nr. Chi.-av. car line; all modern conveniences; substantially built; best of details throughout; handsome finish; $3,800 equity $1,600; pay as convenient. Address Owner, T N 342, Tribune.

FOR SALE—AUSTIN BARGAIN—7 RM. HOUSE, 5034 Huron-st.; console, sideboard, furnace, gas fixtures; $3,100; easy payments; near transportation.

FOR SALE—OAK PARK HOMES AND LOTS— Send for list with illustrations.

F. C. WILCOX, 902 Lake. Tel. Main 3164.

FOR SALE—AUSTIN HOMES—SEVERAL NOW being finished for April delivery; get a good one. E. HOGENSON & CO., 5219 Chicago.

FOR SALE—AUSTIN VACANT, improved; some bargains. Clarence E. Smith, 5961 S.-blvd., opp. Austin-av. L. sta. Tel. Austin 288.

## REAL ESTATE—OTHER CITIES.

FOR SALE—BY OWNER, BEAUTIFUL COUNtry home, Geneva, Ill., on C. & N. W. and A., E. & C. Electric; 10 acres, improved land; grand location; good buildings; lovely shade; pure, clear water; 1 mile from schools; one hour's ride from Chicago; excellent train service; an ideal family home; price reasonable for quick sale; health; very reasonable. Address D 488, Tribune.

FOR SALE—NEW 2 STORY CONCRETE BUNgalow, 84x84 ft., Geneva, Ill.; 10 rooms; lot 75x 150 ft.; fruit, shade; modern conveniences. Easy access to Chicago by C. & N. W. R. R., 35 miles, also Aurora-Elgin Electric; $7,000 if sold at once. A bargain. Address M. M. ENTWISTLE, Warrenville, Ill. Phone Aurora 5073. Sole agent.

FOR SALE—OR TRADE—BUSINESS PROPERTY with an income of $2,280 per year; priced at $26,000; mortgage $9,000. Inquire of 403 South Adams-st., Peoria, Ill.

## REAL ESTATE—SUMMER RESORTS.

FOR SALE—I HAVE THE CHOICEST LOT OF summer or winter homes in Michigan at Whitehall and Montague, at head and on shores of beautiful White Lake; 2 hours from Chicago. Do not want health and rest, this is the place. Call and investigate my list. I am headquarters for resort properties in Michigan. Long Distance Phone Harrison 7070. Chicago. Parlor "F," 10 days.

FOR SALE—BEAUTIFUL BUILDING SITES for summer homes on the high bluff of Lake Michigan, with raparian rights and finest bathing beach in the country; at Union Pier, Michigan, 68 miles from Chicago; on the C. & W. I. R. R.; lots 100x200 feet. JOHN MOREY, 21 S. La Salle-st. Chicago.

FOR SALE OR EXCHANGE—18 ROOM HOTEL and 8 room cottage, furnished. Fox Paw Lake, Mioh.; rates $2.00 per day. Will give some one good deal.

HORACE E. BENT,

Franklin 2247. 207 Chamber of Commerce.

FOR SALE—LOTS, 50X300 FT., ON LONG LAKE, Ill.; $8 cash, $1 per week; no interest or taxes. Come with us next Sunday.

J. L. SHAW & CO., 100 Washington-st.

FOR SALE—SHOREWOOD COTTAGE AND GROUNDS; 104 ft. front by 300 ft. deep at Pistaker Bay. Address T E 429, Tribune.

## REAL ESTATE—FARM LANDS.

FOR SALE—OUT THEY GO

NOW IS THE TIME

to buy new, rich, ready to crop farm land near Flasher and Mott in southwestern North Dakota; no irrigation, no waiting, but a crop of $2 flax off the sod the first year; 160 acres $1,600; terms easy. WM. H. BROWN CO., Cor. Madison and La Salle-sts. Chicago.

FOR SALE—SUBURBAN ORCHARD HOMES near Dixie Highway; 10 acres; peaches and shell pecans planted and cultivated until bearing age. Suitable for SUBURBAN HOMES and WINTER RESIDENCE. Call or write for "Suburban Orchard Homes" and other printed matter.

BURTON D. HURD CO., 1515 Marquette Bldg.

HARTENBOWER Manager.

FOR SALE—

FREE EXHIBITION

Wisconsin products, second floor, Methodist church block, corner Clark and Washington-sts. Ask for free illustrative literature. Wisconsin

WISCONSIN ADVANCEMENT ASSOCIATION,

108 Washington-st., Chicago.

FOR SALE—5 OR 10 ACRE TRACTS PAPER shell pecan groves, Satsuma orange orchards. The Mobile Farm Co., in connection with its extensive farming operations are planting one thousand acres of pecans and oranges; company is well known. 514 Com. Nat. Bk. Bldg. Chicago.

FOR SALE—PAPER SHELL PECAN GROVES sold on easy monthly payments and cared for five years under contract. Full Company bond. Free booklet. "An Income for Life."

AMERICAN NATIONAL LAND CORPORATION.

69 W. Washington-st., Chicago.

FOR SALE—AT A SACRIFICE 120, ACRE IMproved farm 50 miles south of Chicago. 10 room house, barn, cribs, granary, orchard, 2 good wells, fenced and cross fenced, 80 waste land, all good rich land. R. D. and telephone, a great bargain at $80; terms E. E. FOLEY, Wichita, Kansas.

FOR SALE—FARM WITHIN 15 MILES OF CHIcago, highly improved, modern house; gas; farmer's cottage; 2 barns, 1 for stock, large barn, chicken houses; orchard, windmill, winding river; good transportation; cost $75,000; no reasonable offer refused. Address E 239, Tribune.

FOR SALE — COMPETITION IN FLORIDA LAND—Write for our new special contract on Grape Fruit, Orange, and Vegetable farms below the frost line. SOUTHERN LAND AND COVENANT FLORIDA PLANTATION CO., Chicago.

FOR SALE—FARMS, IMPROVED OR UNIMproved, in the fruit belt of Western Michigan; most reasonable prices and terms. Map and booklet free.

S. S. THORPE, Owner,

1627 First National Bank Bldg., Chicago.

FOR SALE—COOK COUNTY FARM, ADAPTAble for country homes, grain, dairy, truck gardening; Desplaines river runs through land; 125 acres; about 20 miles from courthouse. Address T E 428, Tribune.

FOR SALE — 2 GOOD FARMS IN MICHIGAN, 10 miles from Kalamazoo. Finest farm land in Michigan. Suitable for mixed and fruit farming. Splendid bargains. Easy terms. Phone Kenwood 260. 5817 Calumet-av. STEN-US.

FOR SALE—11,000 ACRES ON THE EAST COAST R. R.; prairie and timber; no leases; price $5.50 per acre. This is a bargain.

FRED J. BENNETT, 115 Dearborn-st.

FOR SALE—IRRIGATED FARMS, SAN LUIS Valley, Colorado; fertile soil, excellent water rights. Send for booklet. STEPHEN D. SEAMAN, 69 W. Washington-st. Chicago.

FOR SALE—$2,000, EASY PAYMENTS. BUY beautiful 80 acres Wisconsin farm; 60 acres cultivated; nice house; level. Trustee, 820 Ashland Block.

FOR SALE—IRRIGATED FARMS ON 7 YEARS' time; our farmers make big money. Ask for proofs. San Benito Irrigated Land Co., 86 Jackson-blvd., Chicago.

FOR SALE—DON'T MISS READING OUR SUNday ad. It is dear old Michigan's greatest bargain. The J. P. Horse Sales Co., 117 Pratt Bldg., Kalamazoo, Mich.

FOR SALE—FARMS AT FARMERS' PRICES; best of soil, near Chicago, good transportation. Send for my list of farms sold to farmers proper.

E. S. DOUGLAS, Lawrence, Mich.

FOR SALE—8,500,000 ACRES IN THE SOUTH, $3 up; free list. SOUTHERN LAND & LUMBER CO., 1203 Washington-st., Chicago.

FOR SALE—FLORIDA FARM LANDS. I HAVE original square deal proposition. Write for booklet. JOHN E. STILLMAN, Pensacola, Florida.

FOR SALE—CHOICE 160 ACRE BLACK LOAM well improved corn farm, Lee County, Illinois; $135 per acre. Illinois Realty Co., Pekin, Ill.

FOR SALE—OR EXCHANGE—FARMS IN NEARly every state. Largest list in city.

STEWART & CONNELL, 70 Dearborn-st.

FOR SALE—QUICK—TWENTY ACRE FARM forty-five minutes from Chicago. Apply GUS A. OLSON, Shermerville, Ill., P. O. Box 4.

FOR SALE—FOR LIST OF CHOICE FRUIT AND general farms, write J. N. COTTON, Hart, Mich., Oceana County.

FOR SALE—IF YOU WANT THE BEST FARM, grain or fruit, everything right, let me send you my listings. L. WALDORF, Lawton, Mich.

FOR SALE—FOR ARKANSAS FARM AND TIMber lands write A. F. Werdenese, Hart Mich.

FOR SALE—LAND IN 10 OR 20 ACRE TRACTS, $10 a month. A. W. HOPKINS, 426 W. 63d-st.

## REAL ESTATE—FARM LANDS.

# BUY A FLORIDA FARM IN Seaboard, St. Mary's Colony,

BAKER COUNTY, FLORIDA.

This tract was inspected and indorsed by the experts of the

CATHOLIC COLONIZATION SOCIETY,

U. S. A.,

and considering the demand for this property, you better act

AT ONCE.

We are the
Only Authorized Agents
of the
CATHOLIC COLONIZATION SOCIETY,
U. S. A.

## The North American Land & Colonization Co. (Inc.)

Suite 441-43 Unity Bldg.,
Dept. L. L., 127 N. Dearborn-st.,
Chicago, Ill.

FOR SALE—

FARMS THAT MUST PAY for THEMSELVES.

NO CROPS—NO PAY. WE TAKE ALL THE RISK.

The Canadian Pacific railway offers you a partnership in the richest land opportunity in America today. Potatoes, onions, sugar beets, alfalfa, wheat, oats, barley, and flax—all in enormous yields.

Great dairy country, too. Hundreds are paying for their land and improvements out of one or two crops. And not only getting established in this new, prosperous country, but are already getting rich. You can, too. Only one of two years will give you a clear title to a big rich farm and a home of your own.

Best transportation—best schools and all social advantages—wonderful climate—wonderful soil. This is the place to get a start and establish a home. Pay for your land out of your crops—no crops—no pay. Easily the opportunity of a lifetime. Send today, for this land is limited and is going fast. For free descriptive books write

J. S. DENNIS, Pres. Canandian Pacific Irrigation Co., Ltd., 267 9th-av., W. Calgary, Alberta, Canada.

FOR SALE—160 ACRES BLACK LOAMY SOIL. FOR SALE—

IRRIGATED LAND.

160 acres.
Carey act land.
Apple district.
Finest bench land.
$90 PER ACRE.
This week only.
HALF CASH, BAL. LONG TIME.
Worth $75 as soon as cultivated.
FULL PERPETUAL WATER RIGHTS.
No better land anywhere.
Ready for the plow.
Adjoining farms in cultivation.
Water in ditches now.

For the best irrigated land bargain ever offered address P 439, Tribune.

clay subsoil, gently rolling, 2½ miles of station, less than 50 miles from Chicago; 10 room dwelling, cellar, large barn, other outbuildings, drilled well, windmill; about 110 acres under cultivation, balance pasture and timber, with nice stream; occupied by owner as dairy farm; if bought within 10 days can give possession now, otherwise must sign lease for year; price $175 per acre. Carrington & Co.

80 acres, 65 miles south of Chicago, 1½ miles of station, about 60 acres under cultivation, balance pasture and timber; 5 room house and outbuildings; part cash, balance family will sell from income and $2,000, 5 years; immediate possession if desired. J. R. ATKINSON & CO., 21 La Salle-st.

FOR SALE—LAKE FRONT FARM,

## REAL ESTATE LOANS.

LOAN OF $20,000.00 FROM PRIVATE
TY; secured by 1st mortgage on gentleman's
ntry seat of 96 acres. This is the handsom-
e and one of the best known in North Alabama
just outside city limits on Boulevard. Part of
e of the most beautiful, but unimproved, tracts
in Alabama. The property is touched by two
roads—the Southern R. R. and Nashville,
attanooga & St. Louis R. R. Has 20 room house,
splendid repair; 4 bathrooms, modern plumbing,
furnace heat. House cost over $35,000.00;
e has brick horse and carriage stable, mod-
ern barn, up-to-date stone dairy, conservatory,
e cellar and poultry yard. Full particulars
on application. Chicago references.
THERE. C. TOMLINSON & CO.,
315 Dearborn-st.

ATHERLY & COMPANY
1219 First National Bank Bldg.
ans on improved Chicago real estate. First or
d mortgages. Monthly, quarterly, or semi-
al prepayment privileges.
we can show you in plain figures that you can
e us; is this not a sufficient reason why you
ld deal here? Should the fact that you know
one else "cut any ice" when it is a question
actual dollars and cents. What makes the dif-
ce who you deal with just so long as your money
s safe? If you want to make a loan or renew one you
e, if you want to borrow money, come in and be shown.
If not satisfactory in ninety days you can
draw your funds without penalty, now is the
e to invest your money. Every investment get in touch with us at once.
First National Bank Bldg.

MONEY TO LEND
on real estate at current rates.

BUILDING LOANS
made to responsible parties.

## HIBERNIAN BANK,
122 MONROE-ST.

C. HEINEMANN & CO.
are making some loans at 5%, others at 5½%,
at 6%, principally the rate will depend upon
ocation and value of the security. No charge
spections and estimates.

BANK FLOOR
92 LA SALLE-ST.

OU NEED THE MONEY TO BUILD?
ou have clear, well located vacant we will
n loan at 5% per cent interest, prepay-
s, SPECIFICATIONS and PLANS. COM-
E, under STRICT SUPERVISION; NO EX-
; drop us a postal
ON & CO., FOUNDED ON SQUARE
LING. Address S B 539 Tribune.

R CENT AND 5½ PER CENT
MONEY TO LOAN
IMPROVED CHICAGO REAL ESTATE.
PROMPT DECISIONS MADE.
PREPAYMENT PRIVILEGES.
G. H. CUNEY & CO.
Cent. 6228. 181 La Salle-st.

TED—PARTY WHO CAN LOAN $50,000
ding loan; will give 5% interest, 2% bonus
and 1-3 interest in profits of a good contract-
g proposition; will stand closest investigation;
opportunity for you if you have the money.
answer unless you have. Address S 538
ne.

ND MORTGAGE LOANS MADE ON COOK
rates the lowest, terms the
Money always ready. Quick service.
DUFF & MASSEY,
Second Mortgage Bankers
om 620 105 Washington-st. Cent. 6819.

## SALARY LOANS.

PRECIATE ACCOUNTS OF HONORABLE
le [men employed or in business, also fami-
nces from their husbands or income from
sources; who, while not in a position to bor-
money from a bank, need a little ready cash
it charged by professional money lenders is
nd extortionate, I am connected with the
on Loan Co., a strictly legitimate, private
ge of business, 4303 Grand-blvd., and, having
means of my own, I am willing to loan
with the security and on the easy terms
at a trifle above bank rates, and never make
the interest legalized by the states of Mas-
setts and Rhode Island; the precise rate
determined by the amount loaned and the
d. My location (15 minutes from loop on
South Side Elevated) assures a privacy
sible to those who do not like to have their
own office buildings, where lenders congre-
Always best to telephone Drexel 54 for ap-
ntment; investigation free.

Y FOR SALARIED PEOPLE — IF YOU
a permanent salaried position we will buy
reasonable sum from $10 upward with
security or knowledge of employer or friends
are known to us. Easy payments. Don't
fore due. QUICK service; long time if de-
no red tape; no extra charge; nothing taken
loan in advance. Office hours 9 a. m. to 5
Will receive courteous treatment whether
row or not.
NATIONAL FINANCE COMPANY,
Joint Stock Company.
w No. 30 N. La Salle-st., Room 631.
corner Washington-st.
Old No. 108 La Salle-st.
Branch Offices:
7. 9215 Commercial-av., South Chicago.

FINANCIAL CO.,
134 Monroe-st., Room 502.
RY LOANS. SALARY LOANS.
to loan to better class of salaried people on
the household or workingman no matter
tion, on your plain note.
NO INDORSEMENT NECESSARY.
will give you the fairest rates you can get in
city. Call, write or 'phone us either week or
payments to suit yourself.
dealings are confidential and we give you our
rantee not to enforce payment through fear

G ESTABLISHED AND RELIABLE
does not see us should borrow a loan
MASON FINANCIAL CO.,
134 Monroe-st., Room 502.
ert corner Clark. Telephone Central 8115.

Y LOANS MADE TO LADIES AND GEN-
on plain note. Business strictly confi-
ate of interest. No red tape in mak-
ing inquiries. Our business is carried on
ely private and confidential manner.
in need at the present time call at or
talk the matter over. If our terms are
factory there is no harm done or time lost.
Private interviewing rooms. Call today.
FEDERAL LOAN CO.,
Room 808, 105 W. Monroe-st.
Telephone Central 9059.

RS TO THE PEOPLE.
This line has appeared for 14 years.]
ST OLDEST, SOLID, HONORABLE
AN (borrow money from us in small sums
as large. Men and women employed in
the fairest terms in Chicago. Cash or
or any income. LADIES of respect-
ally borrow on household furniture,
tral 7054 or call private office, 712 W. Ma-
st, corner Clark. WEST & COMPANY.

## SALARY LOANS—

### WHEN YOU BORROW

you pay back.....$11.00
6 you pay back.....$21.00
0 you pay back.....$41.00
amounts in proportion; no other charge.

511, 184 La Salle-st. Phone Main 467.
ALICE M. BILLINGS & CO.

CHICAGO LOAN ASSOCIATION,
(Unincorporated)
SUITE 205, 167 DEARBORN-ST.
Cent. 8436.
ished and maintained in competition to
companies. Let us explain.

## BUSINESS CHANCES.

EN PER CENT PREFERRED STOCK—
rporation organized under the Illinois law
20,000 of $5 preferred stock for sale. This
will pay large dividends in addition to its
ested dividends of 7 per cent. Investigations
show that investor's money will at all times
fully secured without possibility of loss or de-
ion. A straightforward commercial enter-
with unexcelled possibility. Call or write.

THE PUBLIC MARKET OF CHICAGO,
Room 42, Borden Block.

## BUSINESS CHANCES.

# WANTED, $20,000.

This is the best opportunity offered for some time to gain an interest in a live, up to date wholesale manufacturing business where more capital is needed to handle a rapidly increasing business. Will bear rigid inspection and prove a legitimate profit. This is no "get rich quick" scheme, but an opportunity to invest your money in a young growing business located in Chicago, managed by men of experience that have made good for others; having branched out for ourselves, we are again making good. We need more capital at once and will sell 200 shares at $100 each in blocks of 5 or more. Address T A 405, Tribune.

FOR SALE—
A good, smart business in the loop. Best location on Madison-st. Netting above expenses $100 per week; this can be increased with a side line to $200 per week. This is the right kind of a business for the right party. Present owner wishes to reduce his responsibilities in a business way and go to Europe.
This is a grand opportunity for some one who wishes to invest $12,000 into a good, profitable, running business. Full particulars given by calling at this office.
E. L. MARTIN,
140 Dearborn-st., Room 1206.

FOR SALE—LONG TERM LEASE; 40 ROOMS summer resort hotel, including bar; large grounds, stable, etc.; situated 60 miles from Chicago, on one of the best lakes in southern Wisconsin; average annual business for last three years over $17,000; must sell in order to give attention to other interests; only responsible parties meaning business need apply; hotel ½ block from Wisconsin railroad and 1 mile from Northwestern. Address H O 1, Tribune.

WANTED — $200,000 TO FINANCE HIGH CLASS apartment house or family hotel in Portland, Ore.; to pay 5% net or 10% gross on investment; will secure 10 to 15 year lease or buy back the amount of 10% of cost of building, $125,000. A high class investment, as Portland realty values are rapidly increasing. Address WM. E. CLAUSEN, 508-9 Macleay Bldg., Portland, Ore.

CAPITAL NEEDED FOR A
clean safe, high class, immensely profitable enterprise. V. P. CO., 1247 Marquette Bldg.

FOR SALE—COMPLETE MILLINERY STORE—Flat shop, located Edgewater district adjoining drug store and dye, cleaning, beauty parlor. Fine English oak fixtures. Rent $20.00. Hot water heat. Large order trade. Splendid opportunity for enterprising milliner. $1,000 will take shop on quick sale. Party leaving city. What have you to offer? Address E 110, Tribune.

I OWN $30,000.00 WORTH OF STOCK IN A sawmill and townsite enterprise on Pacific coast; company owns valuable water power, seven million feet and 30 to 90% first nine months last year. Want few more conservative men to complete our plans. Small capital required and handle it yourself. Conservative and legitimate. Address S P Tribune.

TWO THOUSAND A MONTH
is now being made by a business man handling this territory for a certain manufacturing concern. We have four places just as good, and we want a clean business man with $5,000 working capital to manage one of them. Address S P 445, Tribune.

AEROPLANE PROPOSITION—
The most practical and simplest aeroplane arrangement, discovered by a young Pittsburg inventor with many years' experience in the aeroplane line; $3,000 is needed to start the business; interest or royalty. For particulars address D 408, Tribune.

GOOD OPENING OFFERED SOBER, INDUSTRIOUS man with $2,500 and services to become connected in light manufacturing enterprise which will pay him $5000 monthly; man must be willing to assist in office and financial part of business; references. Address D 242, Tribune.

I HAVE THE BEST BUSINESS OPPORTUNITY for an associate with about $10,000; have exclusive selling right for Australia or South America on a meritorious staple article at a very attractive profit. Address O T 175, Tribune.

FOR SALE AT A BARGAIN, NOVELTY works in Southern Kansas; equipped for models, dies and novelties, also plating outfit, no competition. Crowded with orders. Address Novelty Works Station A Wichita, Kas.

FOR SALE — HOME BAKERY AND LIGHT grocery, well established; good money maker; located on Madison-st., near Central Park; good district; selling account illness. Address S K 508, Tribune.

SPECULATORS, TAKE NOTICE—
17,360 acres of the finest agricultural land in Florida, $6 per acre. Every acre guaranteed. Will contract to resell. Terms. FLORIDA CO-OPERATIVE LAND ASSN., 7228 Dobson-av.

FOR SALE—FOR THE BEST REASONS, TWO double Chicago prize, shop, fine condition, making money for me; will do it for you; cheap; cash to the amount of 10% of cost of building, $125,000. A high class investment, as Portland realty values are rapidly increasing. Address WM. E. CLAUSEN, 508-9 Macleay Bldg., Portland, Ore.

BUFFET—INSIDE LOOP; DAILY RECEIPTS, $123. Address L X 586, Tribune.

ON THE BUSIEST THOROUGHFARE OF THE North Side is an A1 shoe store doing a thriving business; established 14 years; for sale at sacrifice by owner on account of declining health. Address D 516, Tribune.

FOR SALE—AN OLD ESTABLISHED PRIVATE school property in the Pacific Northwest; an excellent opportunity for a progressive school man. Particulars on application to W. G. PARKES, Burton, Wash.

BUSY LUNCH SHOP BARGAIN—THE OWNER of a busy lunch shop, 4 years same place wishes to engage in other business; would consider offer for whole or part interest from acceptable party with cash. Address P C 335, Tribune.

FOR SALE—PROSPEROUS BUSINESS IN gents' furnishings made to order clothing; best town in Montana; 3,500 mill hands; best of reasons for selling; references. Box 254, Missoula, Mont.

FOR SALE—OR WILL TRADE—FOR A FARM, stock of general merchandise; invoices about $16,000; well located. Inquire of Illinois Stock Exchange, 409 South Adams-st., Peoria, Ill.

SOUTH DAKOTA CHARTERS, ALL STATES. COMPANIES ORGANIZED AND FINANCED. CORPORATION LAW A SPECIALTY. MOFFIT, 1614 UNITY BLDG. PH. RANDOLPH 8708.

WANTED—THOROUGH, GOOD ADVERTISING man to take up proposition in large advertising concern, showing big returns; investigate. Address P F 111 Tribune.

FOR SALE — 8 YEARS' ESTABLISHED, 1ST class ice cream parlor and fruits; good place for Greek or Italian; good reason. Address D 297, Tribune.

FOR SALE—FIRST CLASS BAKERY AND DELIcatessen, fine stock and exceptional location, North Side; stand investigation. Address D 477, Tribune.

MILFORD, IND., WANTS MANUFACTURING INDUSTRIES, AND WE ARE PREPARED TO FURNISH GOOD INDUCEMENTS. WRITE TO MILFORD COMMERCIAL CLUB.

SALOON AND ROOMING HOUSE WITH FURnished rooms, doing nice business established 5 years; bargain if taken at once; other business; good for transit trade. Apply 703 Root-st.

FOR SALE—AN UP TO DATE MAIL COLLECtion agency; ill. corporation; good, clean, paying proposition. Have other business. Address E 322, Tribune.

WANT ACTIVE BUSINESS MAN, $3,000 TO $5,000; handle increasing business; established mfg.; present owners, mechanics, run factory; large profits. Investigate this. Address E 286, Tribune.

CORPORATION LAWYER 30 YEARS' EXPERIence, examines and finances meritorious patents, organizes and finances companies. Office hours 2 to 4 p. m. W. A. SIMMONS, 107 Dearborn-st.

FOR SALE—BARBER SHOP AND POOL ROOM, AT A BARGAIN, 6634 COTTAGE GROVE-AV.; GOOD REASON: NO AGENTS.

FOR SALE—WELL ESTABLISHED FULLY equipped restaurant near Sears-Roebuck; fine business; low rent; act quickly. 1118 S. Kedzie-av.

FOR SALE—BAKERY AND DELICATESSEN; good paying business; fine location; South Side. Address T E 454, Tribune.

FOR SALE—1ST CLASS HAIRDRESSING AND manicuring shop in loop; sacrifice account of illness. Address E 77 Tribune.

POOLROOM FOR SALE—6 POOL AND 1 BILliard tables and poolroom supplies; must sell at once. 1207 Blue Island-av.

HAVE OFFICE, PART TIME, AND FEW HUNdred; want something good to develop; describe. Address T N 430, Tribune.

READ INVESTING FOR PROFIT—SENT ON trial six months free; a guide to money making. H. L. BARBER, R. 407, 22 Jackson-blvd., Chicago.

WANTED—SOME ONE TO PROMOTE AND finance a proposition to build motor delivery trucks. Address E 209, Tribune.

GOOD PAYING BILLIARD AND POOL ROOM. 3219 North Ashland-av., nr. Lincoln and Belmont.; good reason for selling.

FOR SALE—AT A SACRIFICE—ENTIRE STOCK of groceries and fixtures; going out of business. 3611 North-av.

VARIETY STORE—CHEAP—GOOD LINE OF saleable goods; splendid location. Call 8227 Armitage-av.

FOR SALE—ESTABLISHED WHOLESALE AND retail picture frame business. Address E 83, Tribune.

WANT TO SELL OR EXCHANGE PATENT outright on a combination knife for anything of value. MARTIN PORIASK, 1026 Front-st.

WANTED—DOCTOR WITH SERVICES AND small capital for established mail order medicine business. Address E 107, Tribune.

GROCERY AND MARKET, SOUTH SIDE; EXcellent opportunity for young butcher. Address D 516, Tribune.

FOR SALE—A BIG BARGAIN, GROCERY STORE, HOUSE AND LAND. 2372 W. 14TH. ALL FOR $8,000. OWNER, 4845 PRINCETON-AV.

$600 BAG AND BURLAP BUSINESS. S. SIDE; horse and wagon; profit over $100 month; clean cash business. ADDISON, 26 N. Dearborn-st.

PAINT STORE FOR SALE—SMALL STOCK and tools; old established; at a bargain. 2950 Cottage Grove-av.

PRACTICAL PATENTED HOUSEHOLD NECESsity; already on the market; will sell cheap for immediate cash. Address T O 317, Tribune.

FOR SALE — OR RENT — 75,000 NAMES WOMen mail order buyers; all 1910; never copied. Address B 173, Tribune.

WANTED — TO BUY OR RENT, OR MANAGE meat market. North Side. Address F 262, Tribune.

FOR SALE—DRY GOODS, GENTS' FURNISHings, crockery, tinware, etc. 5605 N. State.

FOR SALE — HARDWARE STORE IN GOOD locality, doing fine business. Tel. Drexel 6772.

WANTED—PICTURE SHOW; WILL PAY CASH for proposition. Address H 300, Tribune.

FOR SALE—ON N. CLARK-ST., GOOD CORNER for $400. Address D 286, Tribune.

FOR SALE—BAKERY BEST LOCATION. 315 W. ... near L station. Also fine soda fountain.

GRADE FURNISHINGS AND HAT FIX. sacrifice; must vacate. 16 5th-av.

FOR SALE—GOOD HORSE, WAGON, $250. M. REUSCH, 2156 Archer-av.

ESTAB. SMALL DRY GOODS STORE, location; N. Side. Address F 562, Tribune.

GARS, STATIONERY STORE; 4 ROOMS. Cottage Grove-av.

D $1,000 AND SERVICES TO INVEST— good practical exp. Address F 197, Tribune.

## BUSINESS CHANCES.

FOR SALE—
A man who knows the salt and soda business can buy a splendid proposition, partially equipped; present owner has not the money to go around with it, and unless you have the money, do not answer this advertisement. But if you have and will write me, I will put you wise to a great business. Address B. E. SHERWIN, 515 Grant Bldg., Los Angeles, Cal.

## PARTNERS WANTED.

WANTED — PARTNER WITH $10,000 TO BACK me in new business I know thoroughly. Highest references asked and given. Address E 180, Tribune.

SALOON PARTNER WANTED — JOIN BUYING big paying place. Must be honest and not afraid of work. No experience needed. Small amount. Address O T 170, Tribune.

## INSTRUCTION.

A RECOGNIZED UNIVERSITY IS FORMING a business woman's club; work contemplated leads to B. L. (bachelor of letters) degree. If you have a steady position and are interested in a classical education write immediately for particulars, giving phone number. Address N H 231, Tribune.

GREATLY REDUCED RATES—ENGINEERING drafting, math., bkkpg., shorthand civil service, day or eve., diploma. Private lessons in piano, voice, stage. 10 partial scholarships given away. Logan Square College, 2328 Milwaukee-av.

THE HAWLEY SCHOOL FOR CORSET DEsigning and Making—Start at once. Corset designers command big salaries. Correspondence courses and resident school. 711 Willoughby Building. 6 E. Madison-st., Chicago, Ill.

EXPERIENCED TUTOR DESIRES A FEW PUpils; general preparation for college in languages, mathematics, science, etc. MRS. W. N. SPITLER, 5330 W. Lexington-st.

WOMEN TO TAKE THREE MONTHS' PRACtical evening course in nursing mothers; weekly salary $15-$25 commanded on completion. Hospital, 1430 Wells-st. Phone North 745.

RAGTIME PIANO PLAYING GUARANTEED IN 12 to 20 lessons; superior system; also classes. New York Standard School, 3804 Indiana-av. Booklet sent free. Tel. Douglas 4496. Branches.

RAGTIME PIANO AND VIOLIN PLAYING guaranteed in 10-20 lessons; no money in advance. Free booklet. Latonia School, 62C-10 Bush Temple. Tel. Dearborn 258. S. S. Branch.

COMPTOMETER ADDING MACHINE INSTRUCtion given and position furnished; day and evening classes. Warner Accounting Service, new No. 627, old No. 356 Dearborn-st.

RAGTIME PIANO PLAYING TAUGHT IN 10-20 lessons. ORIGINAL CHRISTENSEN SCHOOLS, 526 S. Western-av.; 718 W. 63d-st.; 1572 N. Halsted. Write for free book or phone West 1311.

BOOKKEEPING GUARANTEED IN 30 DAYS. SNYDER BUSINESS SCHOOL, 801 Monadnock Bldg. Jackson and Dearborn-sts.

LESSONS IN JAPANESE GIVEN BY A JAPANese professor. The Japanese Y. M. C. A. 3036 Groveland-av.

EXPERIENCED PRIVATE TEACHER—GRAMmar, spelling. Reading. Foreigners. 4709 Indiana-av. 1st.

MANDOLIN—THE MANDOLIN IS A BEAUTIful instrument when properly played; I can make you proud of it. Address T N 496 Tribune.

CONVERSATION CLASSES, STORY WRITING, The most practical and simplest aeroplane arrangement, discovered by a young Pittsburg inventor with many years' experience in the aeroplane line; $3,000 is needed to start the business; interest or royalty. For particulars address D 408, Tribune.

English. MISS BENNETT, 719 Oakwood-blvd.

JOIN SPANISH CLASSES, TUES. AND FRI. eve., from April 4. 801, 134 Clark, cor. Madison.

LESSONS TAUGHT BY COMPETENT FRENCH teacher; reasonable. Address D 196, Tribune.

FRENCH, GERMAN NEWSPAPERS sold at P. O. NEWS CO., 178 Dearborn-st.

## PERSONAL PROPERTY LOANS.

NOTICE TO THE PUBLIC:
NEW COMPANY. NEW PLANS.
This is a new firm, organized
TO LOAN $10 TO $250
to any honest person owning HOUSEHOLD GOODS, PIANOS, etc., or holding a salaried position, at the rate of 1½ PER CENT PER YEAR
YOU PAY
For $25—6 mo. payments of $4.23—$25.38.
For $50—12 mo. payments of $4.53—$50.76.
For $100—12 mo. payments of $8.68—$102.96
ALL OTHER SUMS IN PROPORTION.
Call and get our plan.
STATE LOAN ASSOCIATION (UNINC.)
Room 208 Boyce Building, 114 Dearborn-st., 2d floor.
New No. 36 Dearborn-st.

READY MONEY—$10 UP QUICKLY.
ON FURNITURE, PIANOS, ETC.
NO RED TAPE—NO DELAY—WITH US.
LOW RATES—INTEREST ONLY. WATCH WORD.
PRIVATE OFFICES FOR CONSULTATION.
CHICAGO MORTGAGE LOAN CO.,
105 S. DEARBORN-ST., SECOND FLOOR.
S. E. COR. HALSTED-ST. TEL. 2090 CENTRAL.

WEST SIDE OFFICES
737 W. MADISON-ST., SECOND FLOOR.
S. E. COR. HALSTED-ST. TEL. 1306 MONROE.

MONEY TO LOAN, 1 PER CENT; NO OTHER charges; on diamonds, watches, and jewelry. FIRST STATE PAWNERS' SOCIETY, 72 Washington-st., corner Dearborn.

CUT RATES ON FURNITURE AND PIANO loans; $25 for 70c monthly, $50 for $1.50 month, $75 for $2 month, $100 for $2.25 month. Money in a few hours' notice. We give all the advantages offered by others. Tel. 5493 Central.
MUTUAL SECURITY CO.,
143 No. Dearborn-st., Room 44.

FURNITURE LOANS. SALARY LOANS.
By private party at low rates, easy terms.
ROOM 202, 35 So. Dearborn-st., corner Monroe.
Telephone Central 4916.

LOANS ON WATCHES, DIAMONDS AND JEWelry at lowest rates. GEORGE M. POE, Reliable American Pawnbroker, 64 Adams-st., near La Salle.

FURNITURE— SALARY LOANS.
MERRIMAN,
134 Monroe-st., Room 412
A. LIPMAN — LOAN OFFICE — PRIVATE finance. Established 1861. Loans on watches, jewelry, and diamonds at lowest rates.

## MUSICAL AND DRAMATIC.

ART OF DANCING — MME. HATLANEK, GENuine European school of ballet and operatic toe dancing, also ballroom dancing. Private lessons will make you able to fulfill every requirement which will enable you to be admitted on any grand ballet company or leading theater in Europe or America; girls 16 to 20 yrs. can join evening classes after ballet company has started to perform; further instruction will be free and salary according to ability; 8 p.m. Tues. and Fri. 514 Kimball Hall, or Tel. Edgewater 7167.

WANTED—MANDOLIN, GUITAR, BANJO PUpils; opportunity for orchestra practice, leading to positions; instruction by practice free. Shaeffer's School for Stringed Instruments, 606 Kimball Hall.

GRAND OPERA, ORATORIO SINGERS INVITed as concerts, conservatory club; conductor former member Metropolitan Grand Opera Co., 514 Tuesday 8 p. m. at 514 Kimball Hall. Phone Drexel 4069.

ORCHESTRA PLAYERS INVITED WHO DEsire summer work; concerts; prominent conductor. Wed. 8 p. m., Room 514 Kimball Hall. Phone Drexel 4589.

WANTED—A1 ACCOMPANIST; CENTRALLY located at Mich. View hotel, Room 328. Singers and violinists. Call 10 to 12 a. m., 2 to 4 and 7 to 9.

SINGING, DANCING, DRAMATIC ART, ETC. STAGE positions guaranteed to all.
127 La Salle-st., near Madison. PROF. RIDGE.

FREE VOCAL COURSE, FOR VOICES WANTed—Beginners or advanced. Address H 278, Tribune.

## DANCING SCHOOLS.

LARGEST PRIVATE SCHOOL IN THE WORLD.
WALTZ, TWO STEP, ETC., STAGE DANCING
(Success or no pay.)
—Waltz, two step, etc., guaranteed to all—
Graceful leading correctly taught to all.
PROF. PETER J. RIDGE
—17 years at this location—
10 teachers, 2 offices, and 2 entire floors
for practice. Ridge guarantees to teach anyone to dance. Expert lady teachers. Open from 10 a.m. to 10 p.m.
127 La Salle-st., near Madison. Call for circulars. Entrance opposite Hotel La Salle.

## SEWING MACHINES.

DON'T MISS OUR SPECIAL BARGAINS—
New machines from $15 up; guaranteed. New Home Sewing Machine Company, 302 Wabash-av., 2 doors north of Auditorium. Tel. Har. 777.

WANTED—CARPET SEWING MACHINE, TO see all kinds of carpet by electric power. Apply J. KULP, Furniture Dept. Chicago Housewrecking Co., 35th and Iron-sts.

ARAM, 46 JACKSON-BLVD., WITH FOLEY & Kinney, 4th floor—New and 2d hand machines, $5 up; repairing of all makes; parts, needles, and shuttles for all machines. Tel. Harrison 7582.

## MUSICAL INSTRUMENTS.

HIGH GRADE, 88 NOTE PLAYER PIANO, IN perfect condition, $375; terms to reliable parties. CLEVELAND PIANO CO.,
New No. 335 Wabash-av. Old No. 270.

HAVE LARGE NUMBER OF SKETCHES AND monologues to dispose of at reasonable prices. Write stating requirements. Address S C 448, Tribune.

THE BEST BARGAINS IN SECOND HAND UPright pianos can be found at GEO. P. BENT CO., 211 Wabash-av.

HEALY PIANO CO., 138 WABASH-AV. EMerson upright used, $95. Bauer upright, $75. $3 monthly.

EMERSON USED UPRIGHT, $110; KIMBALL used upright, $95. $3 per month. P. A. Starck Piano Co., 208-212 Wabash-av.

KIMBALL UPRIGHT, FRENCH WALNUT case; good as new; $125.
GEO. P. BENT COMPANY, 211-213 Wabash-av.

UPRIGHT PIANO, SUITABLE FOR SUMMER cottage, $65.
GEO. P. BENT COMPANY, 211-213 Wabash-av.

KINGSBURY UPRIGHT, WALNUT CASE, IN thorough repair; fine tone; $100.
GEO. P. BENT COMPANY, 211-213 Wabash-av.

$800 SECOND HAND STEINWAY UPRIGHT PIano, handsome rosewood case; price $275.
GEO. P. BENT COMPANY, 211-213 Wabash-av.

WILL ACCEPT ANY REASONABLE OFFER for mahogany piano; excellent condition. 8417 So. Hamilton-av.

ONLY $110 FOR A GOOD 2D HAND BAUER upright piano; $5 monthly, at GROSS' PIANO WAREROOMS, 1547-51 Wells-st., near North-av.

MAHOGANY UPRIGHT PIANO, IN STORAGE. Pay $18 charges and get receipt in full. 1668 W. Madison-st. Open till 9 p. m.

ALMOST NEW CABINET GRAND PIANO; very good bargain; terms for part to reliable party. 4917 Prairie-av.

FOR SALE—FINEST INNER PLAYER ACTION installed in any piano; $225; cash or time. Address H 96, Tribune.

WILL TAKE $100 CASH FOR MY NEW AND beautiful upright mahogany piano. 1st flat, 1140 S. Francisco-av., near 12th-st.

FOR SALE—FINE OLD VIOLIN; VERY CHEAP. Kenwood 1281.

FOR SALE—PIANO. 2054 INDIANA. APARTment 1.

## MUSICAL INSTRUMENTS.

$290 BUYS A BEAUTIFUL 88 NOTE MAHOGANY PLAYER PIANO.

Also many bargains in used pianos, a few of which we list below:

| | Former price. | Sale price. |
|---|---|---|
| Weber, mahogany, as good as new, late style | $650 | $300 |
| Steinway, walnut, as good as new | 600 | 300 |
| Steinway, rosewood | 600 | 200 |
| Steinway, rosewood | 650 | 225 |
| Steinway, mahogany, modern case | 650 | 300 |
| Knabe, rosewood, beautiful tone | 650 | 200 |
| Bohmer, oak case, big, full tone | 600 | 225 |
| Kimball, walnut | 400 | 150 |
| Bauer, oak | 400 | 150 |
| Emerson, ebony, sweet tone, good action | 400 | 115 |
| Chickering, rosewood | 500 | 160 |
| Ivers, piano, to close | 500 | 115 |
| Decker Bros., oak, splendid condition | 650 | 150 |
| Walnut, upright | 300 | 50 |
| Weber, rosewood case | 400 | 85 |
| Decker & Son, walnut | 400 | 72 |

TERMS AS LOW AS $1 PER WEEK.

We are exclusive Chicago representatives for new Bohmer, Emerson, Fischer, Sterling, and Twichell pianos and player pianos.
Pianos to rent $2 per month and upward.
J. O. TWICHELL, 231 Wabash-av.

LYON & HEALY'S PRE-INVENTORY PIANO CLEARING SALE OFFERS OPPORTUNITIES THAT YOU CAN AFFORD TO MISS.
Our fiscal year ends April 30, and before taking our annual inventory we are offering many important price reductions.
Every piano has been thoroughly overhauled at our factories. The following special values are included:

| | | | |
|---|---|---|---|
| SHONINGER | $ 75 | STEINWAY | 485 |
| BUSH & GERTS. | 90 | WEBER PIANOLA-PIANO | 590 |
| KIMBALL | 125 | WHEELOCK | 165 |
| EMERSON | 165 | PLAYER-PIANO | 850 |
| A. B. CHASE | 185 | MEYER & PLAYER-PIANO | 325 |
| MILLER | 215 | KING PLAYER-PIANO | 385 |
| CONOVER | 215 | | |
| LYON & HEALY | 290 | | |
| STEINWAY | 325 | | |

Any piano or player-piano in our house may be purchased at most convenient terms.
Please call or write for complete list of special bargains.
LYON & HEALY, WABASH-AV. & ADAMS.

SPECIAL BARGAINS—
In used upright pianos. Absolutely the best values offered in Chicago. A call will convince you.

| | | | |
|---|---|---|---|
| Behning Walnut | $ 65 | Nelson Ebony | $ 90 |
| Starr Ebony | 105 | Chickering Ebony | 120 |
| Vose Ebony | 135 | Vose Mahogany | 145 |
| Foster Walnut | 165 | Howard Walnut | 170 |
| Howard Mahogany | 175 | Howard Oak | 185 |
| Kingsbury Oak | 190 | Kreiter Oak | 210 |
| Smith & Barnes Oak | 215 | Conover Oak | 229 |
| Ludwig Walnut | 270 | Vose Oak | 315 |

The above pianos have been placed in excellent condition and are worth from a quality standpoint considerably more than the prices we are asking.
Easy payments may be arranged.
Several square pianos to close out, from $10 to $25.
VOSE & SONS PIANO CO.,
248 WABASH-AV.

PIANOS—STEGER & SONS—PIANOS—
THE STEGER NATURAL PLAYER-PIANO.
Are all mode complete in the world's largest piano factories. In these great factories the rule is quantity. Excellence is never for an instant permitted to vary. Each instrument bears this individual characteristic.
The natural beauty and fine workmanship make Steger instruments attractive to those who appreciate "Art" in its higher sense.
Steger prices, at an invariable "One Price," plainly marked on each instrument, for cash or on convenient terms of payment.
New pianos at $3 per month. Rent allowed toward purchase price.
STEGER & SONS PIANO MFG. CO.,
Steger Building,
Wabash-av. and Jackson-blvd.

# Let Us Show You

OUR GREAT BARGAINS IN SLIGHTLY USED PIANO AND PLAYER-PIANOS, WHICH WILL INTEREST YOU. EASY PAYMENTS.

| | | | |
|---|---|---|---|
| Hale | $ 50 | Steger | $120 |
| Bauer | 75 | Harvard | 130 |
| Price | 90 | Estey | 165 |
| Decker | 115 | Lakeside | 169 |

88 note Player-piano, $335.

CABLE-NELSON PIANO CO.,
4th floor Republic Bldg.
State and Adams.

10 DAY PIANO SALE—

| | | |
|---|---|---|
| 2 Steinway pianos | $40, $75 | $50-$75 |
| Chickering pianos | $40, $75, $100 | $100 |
| 1 Vose piano | | $60 |
| 1 Bauer piano | | $60 |
| 3 Kimball pianos | $45, $65, $75 | $75 |
| 1 Emerson piano | | $60 |
| 1 Gilbert piano | | $30 |

17 Organs, to close out at $5 up.
Payments to suit purchaser.
Store open evenings.
Schultz Piano Co.,
1540 W. Madison-st., cor. Ogden-av.

30 DAYS' FREE TRIAL
ON ANY PIANO
IN OUR ENTIRE STOCK.
We will send any instrument you select to your home without a cent down. Try it thirty days free, and then pay for it in small weekly or monthly payments. No interest. No extras. Lowest prices in Chicago.
SIEGEL, COOPER & COMPANY

FOR SALE—STEINWAY UPRIGHT, EBONY, IN excellent condition, recently taken in an exchange; same has been thoroughly overhauled in our shops. Price $425, easy payments.
THE RUDOLPH WURLITZER CO.,
New No. 329-331 So. Wabash-av.,
Bet. Jackson and Van Buren.

PIANOS FOR RENT—
Lowest rates. Largest stock.
Rental applied on purchase.
An easy way to finish paying a piano.
THE JOHN CHURCH CO.,
258-260 Wabash-av.

$100 BUYS CHICKERING UPRIGHT; $85 BUYS a Briggs upright; $60 buys a Bradford upright; $25 buys a square; $125 buys a Weber upright. PAYMENTS.
ADAM SCHAAF.
700-702 W. Madison-st., corner Union-st.

INSIDE PLAYER PIANOS
AT LOWEST PRICES.
SPECIAL—$350 buys a fine new player-piano, standard make.
ADAM SCHAAF.
700-702 W. Madison-st., corner Union-st.

$10 CASH, $5 MONTHLY, BUYS A GOOD USED upright piano; A. B. Chase, Mason & Hamlin, Adam Schaaf, Fischer, Fischer Bros., Steinway, and others; $85 to $175 EACH.
ADAM SCHAAF.
700-702 W. Madison-st., corner Union-st.

HAVE YOU SEEN THE HEARD THE CROWN Combinola, the 71 player-Piano. The greatest entertainer in the world. Capable of imitating twenty-six separate musical instruments. Made and sold by
GEO. P. BENT COMPANY, 211-213 Wabash-av.

ADAM SCHAAF PLAYER PIANOS ARE THE BEST. We have a few excellent bargains in slightly used player-pianos, $350 upwards.
ADAM SCHAAF.
700-702 W. Madison-st., corner Union-st.

ADAM SCHAAF PRICES ARE THE LOWEST IN CHICAGO; GOOD, RELIABLE PIANOS ON VERY EASY TERMS. ESTABLISHED 1868.
ADAM SCHAAF.
700-702 W. Madison-st., corner Union-st.

NEW ADAM SCHAAF PIANOS, $300 TO $450. Best in the world for durability; cash or easy terms. Write for catalogue.
ADAM SCHAAF.
700-702 W. Madison-st., corner Union-st.

FOR SALE—OUR VERY BEAUTIFUL MAHOGany piano, colonial case; sweet tone; used less than 6 months; $110 spot cash takes it; worth $400; a snap for some one. Residence, 1230 Dearborn-av., near Division-st.

PIANOS—PLAYER—WE MAKE A SPECIALTY of renting fine new pianos at $3 per month. Phone Monroe 546.
ADAM SCHAAF.
700-702 W. Madison-st., corner Union-st.

ONE HUNDRED PIANOS TO RENT AT $3 PER month. One year's rent applied on purchase price. BUSH PIANO CO., Bush Temple. Clark-st. and Chicago-av.

FOR SALE—HANDSOME BURL WALNUT LINdeman & Son upright piano; reg. price $400; slightly used; $185. GEO. P. BENT COMPANY, 211-213 Wabash-av.

WE WANT TO LEAVE OUR PIANO (USED only short time) with reliable people who would agree to purchase it from us on very small monthly payments. Address F 284, Tribune.

WILL TAKE FIRST REASONABLE CASH OFfer for an elegant cabinet Grand upright piano; used less than three months. Call at 2808 Sheridan-rd. near Diversey-blvd.

CLEARANCE SALE—CLOSING OUT 7 UPRIGHT pianos (used) at $45 EACH.
ADAM SCHAAF.
700-702 W. Madison-st., corner Union-st.

INSIDE PLAYERS, $250. CAN BE INSTALLED in your own piano; easy payments.
ADAM SCHAAF.
700-702 W. Madison-st., corner Union-st.

I WILL ACCEPT ANY FAIR OFFER FOR MY high grade upright piano, just like new; most beautiful genuine mahogany case, warranted for 10 years. Come quick. 4404 Grand-blvd.

WE WANT TO LEAVE OUR PIANO (USED only short time) with reliable people who would agree to purchase it from us on very small monthly payments. Address D 198, Tribune.

FOR SALE—M

# MARSHALL FIELD & CO

## Women's New Street Frocks and Tailored Suits, Showing the Very Latest Styles.

New styles in Suits and Costumes are bringing so many new features that every arrival is received with the keenest interest by our patrons. This morning we will place on sale new models, that for style attractiveness or value have not been surpassed this season. Much of their beauty is in the beautiful colorings, which cannot be indicated in the illustrations.

Afternoon Frocks—One of the newest models in dotted border foulard in black, navy or purple with white dots; trimming of broad velvet ribbon forms a sailor collar outlined with a fold of cerise satin—$37.50.

Cloth Street Frocks, as illustrated, are of blue or black hair line stripe serges, showing stripes reversed in the bands used as trimmings; the Dutch neck is finished with Irish lace collar—$50.00.

Tailored Suits made of a combination of serge and satin; coat and skirt carrying out the same lines; braided with soutache; a very attractive style, $75.

*Sixth Floor.*

Tailored Suits—A very attractive new model in checks, designed with new sailor collar of satin and braid trimmed—$55.00.

Tailored Suits—One of the newest models just received, made of hairline stripes and mixtures; an entirely new feature is shown in the revers and collars; semi-fitted short coat and plain skirt—$57.50.

Many pleasing new models in serges, plain and checked, are to be seen at prices ranging from $18.50 upward—and some combined with satin to match; others trimmed with flat braids or perhaps trimmings of bright satin used as pipings.

## New Millinery—Two Large Assortments of New Styles—Specially Priced, $10.00, $13.75.

These two assortments contain a wide variety of new styles—the different sizes—large, medium and small, all being well represented. The trimmings of either beautiful flowers or novelty feather effects, in combination with ribbons, are most effectively arranged and a degree of skill has been shown in the designs that is seldom approached in other lines at the same prices—$10.00-$13.75.

*At $10.00—Women's Street and Suit Hats, a wide variety of styles showing many effective arrangements of flowers in charming color combinations.*

*At $13.75—The season's newest styles trimmed with imported novelty feather effects and ribbons showing the height so prominent in the season's hats.* *Fifth Floor.*

### *UNTRIMMED MILLINERY—Newest Shapes, Ample Varieties of All Trimmings for Home Milliners.*

Neapolitan Hats, made of genuine horse hair braid, seven new shapes in black or white, at $8.75.

Hats of Nacre (or mixed color) Braid, five excellent shapes, including turbans and small brim hats—requiring but very simple trimming—$6.00.

French Flowers—Handsome Roses in the different varieties, Lilacs, Wistaria, Sweet Peas, Hyacinths, Poppies, Heather and Cornflowers—spray, $1.25.

Rose Foliage—large and very natural branches, in either light or dark green, special, spray, 75c.

Imported Straw Braids—Yedda, Raffia, Japanese, Chip, Ramie, are all represented in the different popular colors—prices 95c to $2.75.

Large French Curled Ostrich Plumes, twenty inches long, exceptionally wide, full and heavy, in black, white, royal blue, empire green, and the new popular coral pink—$10.00.

*FIVE DAYS REMAIN OF THE SPECIAL PRICES ON*

## Women's Kid Gloves in the 47th Semi-Annual Sale.

An opportunity to save in purchase from practically our entire line that will not be possible again until our 48th Semi-Annual Sale occuring next October. *First Floor.*

*Our own exclusive Alexandre and Grenoble-Made Kid Gloves are strongly featured in this sale.*

Alexandre-Made Gloves, short lengths in Glace and Suede, $1.35, $1.65, $1.75, $1.85.

Mousquetaire Gloves, priced according to length and quality, $2.00 to $4.75.

Grenoble-Made Gloves, short $1.15, $1.25, $1.50, $1.65, $1.75; Mousquetaire, $1.75 to $4.50.

Special—Long Glace Gloves in black, full elbow length, extraordinary values, $1.15.

### TALMA PONGEE Suiting Silks Yd. 55c.

A specially priced line deserving more than the usual interest in the wide range of desirable shades included. *Second Floor.*

*The saving is a third less than the regular value.*

### Women's Black Silk Hosiery, Special, 95c.

A quality so seldom offered at this price that women generally are quick to respond—some of these are with lisle soles, others are all-silk.

*Going on sale this morning at this price. Fourth Floor.*

## Exclusive Easter Novelties in Women's Neckwear. *First Floor.*

The displays of this section show a profusion of the very newest and the most unusual new styles coming to us direct from Paris; these added to the best efforts of American designers enable us to show great numbers of new styles of the most exclusive character.

*Among them are Hand Embroidery and Real Lace as well as a seemingly endless variety of dainty and effective styles at moderate prices. All of them in nearly every instance are exclusive to us for Chicago.*

Sailor and Dutch collars, the latest models in Hand Embroidery and Crochet—Irish Crochet, and great varieties of lawn, lace and hand embroidery—50c to $15.

Stocks of Irish combination of Irish and embroidery are shown in handsome effects, with varied assortments in imitation lace, tailor made, and lingerie effects—50c to $15.

Jabots are to be continued in popular favor—we are constantly receiving new styles—50c to $25.

Chemisettes or Yokes of Imitation Irish Laces, with many effective styles in lawn and lace—50c to $18.

Scarfs for automobiling and evening wear in many handsome and practical styles in plain colors, figured and beaded effects—$1.50 to $65.

Ruchings in many dainty and effective styles; narrow widths; white and colors—25c to 50c.

### COMBINATION GARMENTS

Corset Covers and Drawers, $2.50.

A very attractive style—made of all-over embroidery in dainty patterns—full front with beading and ribbon at waist.

*A value of unusual interest.*

*Fifth Floor.*

### NEW SATIN PETTICOATS

In Varied New Colors at $5.

The style of the new Petticoats will interest every woman—made with deep plaited flounce with self-colored floral border—rose, navy, emerald, wistaria and Copenhagen. *Fifth Floor.*

### There's an Easier, Quicker and Cheaper Way to Wash

The old-fashioned way is an extravagant waste of woman's time and strength. But that's not all. There are the clothes to be considered, too. It isn't the *wearing* of clothing nor the *using* of table and bed linen that wears them out so quickly. It's the weekly *rubbing* they get on the rough wash board.

**An Electric Washing Machine**

saves the maid's strength and time for other duties about the house. And while she is so engaged, the machine is doing all the real work. It does the washing *more quickly.* More than that, it does *better* work—and without the slightest rubbing. This is one of the many ways in which electricity saves time, money and strength in the home.

*We sell all the best makes of Electric Washing Machines*

ELECTRIC SHOP

Corner Michigan and Jackson Boulevards

Wm. D. McJunkin Advertising Agency, Chicago

F. N. Matthews & Co.

Outfitters to Women

21 EAST MADISON ST.

Bet. State and Wabash

(Our old number was 48 Madison St. We haven't moved, but the number has been changed.)

**Easter Frocks**

*Easter marks the time when the Spring Fashion Race has been run. What kind of start have you got in the running?*

We have made ample preparations to supply all your wants. Everyone who "outfits" at Matthews' will finish satisfactorily.

*The cost is not so great unless you wish to make it so. We can give you*

**TAILORED SUITS**

*that have no equal*

**At $25, $30, $35, $40, and $50.**

*We have them higher-priced, too.*

**DRESSES**

Lingerie or Cloth, $17.50 up to $150

**BLOUSES from $2.50 to $20**

## Mandel Brothers

—"famous for silks"

place on sale 15,000 yards of a well-known maker's best grade of

**all-silk satin paillette: regularly $1; special at 58c**

White, pink, ciel, maise, lavender, nile, apricot, helio, wistaria, old rose, lotus, rose-ashes, reseda, olives, grays, navies, Copenhagen, gobelin, Alice, marine and king's blues, browns, tans, etc., etc.

First floor, Wabash avenue.


EXTR

VOLUME LXX

HARRISON WI CLEAN OUT C HALL ON MON

Has List of Appointees Every Member of Busse Inet to Feel the Ax

BARTZEN SLATED FOR P

Subway to Be Given First Co ation; Gas to Be Promp Taken Up.

WAR TO THE DEATH ON SU

Carter H. Harrison will make a cle of the appointive city hall positions men named by Mayor Busse.

The mayor-elect will have a com of cabinet officials and heads of dep ready to submit to the city council ment that he is inaugurated. He w name them last night.

Mr. Harrison made the statement cially to a reporter for THE TRIBU any of the Busse appointees who esign would feel the official ax w first few moments of the new admini

Will Name Personal Frie

"I propose to give to Chicago matic administration," the mayor-e as soon as he became assured tha won. "I shall be personally respon the conduct of departments, and I sh men for the heads of departments personally known to me and whom I my personal friends. That has been by in times that are past. It is a safe forecast that there will be an new list of cabinet officers."

Mr. Harrison was interviewed at h ment at 607 Rush street. With the nergy he said that he had promised to any man in Chicago.

Names on List a Secret

"My promise is not out to any our appointive position," the ma declared. "No promises have been any kind. I have chosen no one thing and no one will know who is o until it is submitted to the city coun statements to the contrary, emanat any source, will be incorrect."

In spite of this definite declarati Mr. Harrison, the Harrison lieuten bxicated with victory, were busy w ulation as to how the "spoils" w parceled out.

Frame Up a "Mind" Cabin

Though the slatemakers worked authority from their chief, they figu tentative list like this:

For Corporation Counsel, William H. For Commissioner of Public Work Bartzen.

For Chief of Police, Inspector Ch Dorman.

For Building Commissioner, James M The transfer of Peter Bartzen f presidency of the Cook county board missioners to the head of the publi department was reported in quarters Mr. Harrison to be assured as the negotiations which had their initiati so-called "harmony committee" framed up the Democratic county ti to last fall's primaries.

No Promises Were Made

Mr. Harrison, when pressed to gi indication of his probable appoint swered that no promises have been m am fancy free and will make my ments to suit myself," was his reply gorical inquiries.

He did say that the conduct of th department will in no way make goo tacks which have been made upon his political opponents during the ca and he said that he would like to newspapers "play it up" in just thi

"The city of Chicago is not goi turned over to any vice trust. Th department will be administered hon always has been administered hones ing my administrations. Chicago ne no fear that the many malicious insin and wicked attacks made against m verified by the results of my adminis

"Vice will be cleaned up, but not out. I mean by that statement that a to eliminate vice merely scatters it city generally. I am particularly that 175,000 men of Chicago have this blot on the fair name of Chicago flare by the vicious charges made election foretokened the selling ou city to the disreputable element."

Mr. Harrison declared himself wit definiteness regarding what he has "the La Salle hotel crowd," meaning matic National Committeeman Roger Ryan and the Sullivan Democrats.

Woe, Woe to Roger Sulliv

"I do not know what will become and I am not particularly interested fate," he said. "I propose to give Chicago a Democratic administrati honest and efficient administration affairs of a city such that Chicago minds of the Democratic party, sho tremendous inspiration to the hon democracy of Illinois to elect an hon efficient Democratic governor of Il 1912 and have a substantial influence in the course of the party in the national campaign."

Mr. Harrison was asked directly remark didn't indicate that Roger Ryan will have to fight for his poli in the 1912 primaries to save, if he co Democratic national committeeshi To this Mr. Harrison carefully wi his eye.

"I will have troubles enough of m for a while," he said.

The new Democratic inner circl held its first session at the Brigg

Continued on page 5, colum

PEOPLE."

PENS FOR VOTERS.

April 3.—[To the Friend of the
it not required by law that pen
ll be placed in the voting booths
ballots? Pencil marks nré so
d out and changed that it makes
ctory.

SETH REED.

s to election judges say that both
k and pencil shall be placed in

ROUGH ROUTE 21.

April 3.—[To the Friend of the
ill you kindly inform me when
e No. 21 will be put in opera-
t will be possible for the Rail-
y to change the route slightly
go by way of Noble street
waukee avenue and North ave-
lace of the single car now in op-
ils street.

A. D. BARTH.

o the inclosed referring to the in-
through route 21, I would say that
ion of this through route (together
r of others) is dependent upon the
certain curves in the downtown dis-
struction of these curves is, in turn,
n the relocation of certain columns
loop.
moving the interfering columns out
progressing rapidly, now that the
een made. In addition I get the in-
n the board of supervising engineers
ecial work" for the curves is on
be delivered in time for installation
work upon the columns is finished.
e, I should say that through route
capable of inauguration within two

to the possibility of changing the
gh route 21, I would say that the
nces bind the companies to install
over the exact routes laid down
es. To change a route in any par-
equires an amendment to the traction

H. H. EVANS,
committee on local transportation.

NG AUSTIN STREETS.

April 3.—[To the Friend of the
report by a committee of the
n club was made at a recent
he club to the effect that some
assessment was levied against
owners living on the various
est streets, between Madison
n streets and Forty-eighth and
ues, of $5 per lot for the pur-
ng up the east and west streets
school lands lying between Fif-
fty-second avenues, but up to
following streets have never
ugh, viz: Congress, Van Buren,
avenue, but, on the other hand,
streets have been farmed out
nce of the school lands, some
being fenced with wire fencing
treets cannot be used.
izens living west of Fifty-sec-
would like to have the above
e opened up for the use of the
ould be glad if you can refer
cation to the proper heads so
n be taken at once to have the
d to the public, as they are
considerable extent, and any
hat you can give us in the mat-
ppreciated by the members of
stin club.

C. A. SHERMAN.

r inquiry regarding the opening of
Van Buren street, and Gladys ave-
Fiftieth avenue and Fifty-second
o advise you that said streets are
o a width of sixty-six (66) feet.
ttees of the town of Cicero on Aug.
a resolution dedicating a strip of
(66) feet wide for said streets be-
ats which was recorded Oct. 26,
corder's office under document
4656, page 220.
y turn over to the superintendent
y of your communication with a
remove all obstructions so that
be used for public travel.

ALBERT F. KEENEY,
t board of local improvements.

osed to break down the tariff
rain and let the vast empire of
what we have been years in

disappointing census figures
on of the state of Iowa for the
t is Canada which has taken
principally. Take off the duty
you will see a still greater
he prairie provinces. You will
land values in the northwest
a standstill, for the invest-
nade in Canadian wheat lands.
that, consider the millions of
money that will be carried out
as well as the large number
who will go there to settle.

J. W. BEEMER.

EROUS RESPONSE.

ll 1.—[Editor of The Tribune.]
the writer that the sad case
Mr. Linn calls for an appeal
MUNE. If THE TRIBUNE will
the contributions, I will start
10. AN OLD SUBSCRIBER.
ve will receive and acknow-
sent in for this purpose.—Ed.

7,079.

ll 3.—[Editor of The Tribune.]
e plurality of Harrison over
t the last time Harrison was

HARRY CAHN.

THE LORIMER CASE.

New York World.]
ning the Lorimer case can the
elf of disgrace.
tion made by the senate com-
leges and elections last year
t perfunctory character. Im-
ony was omitted, other evi-
bted. The whole inquiry, as
port of the committee proved,
ely an attempt to whitewash
ator and save him from the

e fact of bribery in the elec-
by a bipartisan majority of
d Democrats was plainly es-
annot be disproved by a clever
ley who splits hairs and de-
theories about the innocence
the sentimental outpourings
who exults over his unsavory
who took bribes confessed
bribed to vote for Lorimer
nd all the evidence corrobo-
essions of guilt.
ate reopens the case it will
thoroughly content to harbor
mbers a senator whose elec-
y bribery. It will safeguard
or him only at the expense of
d reputation throughout the

URELY PERSONAL.

STOCKBRIDGE of the Supreme
ore has been appointed to the
e of the Maryland Court of Ap-
d the late Judge Samuel T.

ATKINSON, pastor of a Day-
gregational church, has resigned
ecretary of the Playgrounds As-
erica.

ROOT of New York moved and
ssion of his son, Elihu Root Jr.,
re the Supreme court of the

N, who for more than two weeks
g from a relapse in his illness,
sterday.

FT will address a meeting of
held in the Hotal Astor in New

SON, who is 81 at Ghatchamee
ported improved.


PART 2
SPORTING

# The Chicago Daily Tribune.

PART 2
Pages 21 to 24

TUESDAY, APRIL 4, 1911.


# Bad Habits Grow Ripe and Rank, but They Do Not Improve with Age.

## QUINCY WELCOME DOESN'T SUIT SOX

### Premiers Kept Idle by Damp Weather Wonder When They'll Play Again.

### OUTLOOK IS NOT BRIGHT.

### Ed Walsh Throws Light on First Defeat of Team; He Has Musical Aspirations.

BY I. E. SANBORN.

Quincy, Ill., April 3.—[Special.]—While President Harry Hofer of the Quincy club and local baseball fans spent the day wondering and worrying about what league if any they would be in tomorrow, the White Sox premiers put in a damp solid day wondering when they would play another ball game.

It has been doing things inimical to baseball here for nearly twenty-four hours and at the time of handing this to the "wireless operator" there was little hope of a change of weather diet for another twenty-four hour period at least. That "wireless operator" thing is no joke, for the storm which began with sleet and hail last night did bad things to other businesses beside baseball.

The White Sox rolled into town in the special while the storm was at its height, but reposed in blissful ignorance of it until they woke up in the switchyards this morning and found tangible evidence of it everywhere outside. There was a brief letup in the forenoon, but before lunch a regular southwester started everything above leaking fluently and apparently all the aerial plumbers are out on a jurisdictional strike.

**Outlook Not Bright.**

The outlook is so bad for the immediate future that several of the players whose homes or families are in Chicago got busy with railroad schedules and with excuses for running into Chicago tonight to rejoin the team on Wednesday in Springfield. None of them found a palaver that would get by Manager Duffy without being flagged.

The Sox leader intended to ask for Paul Molly Meloan to play with the premiers in the state capital on Wednesday as an additional drawing card, but the doubtful weather outlook convinced the boss it probably would be a useless expense to bring the former Springfield slugger all the way from Sioux City for a perhaps game. The Sox are in such shape that they can stand a day or two of rest without seriously impairing their pennant chances; nevertheless, the manager is quietly fretting over the change in weather. The players themselves are sore over yesterday's defeat, as they stood a good chance to go into Chicago with an unbeaten training trip record, and that would help some temporarily.

The defeat was all the more of a surprise because the only Ed Walsh was on the slab and going close to his best gait. Everybody blamed President Comiskey for breaking the spell by springing himself on the boys unannounced, thereby bringing a reversal of form on the part of luck. Tip O'Neill is not here, or we can guess whom he would blame for the upset, and his name is not Comiskey.

**E. Walsh Has Musical Aspirations.**

One explanation grows out of confidential disclosures made by Ed Walsh himself today. The great spitball artist is burning up internally with aspirations to shine in other walks of life. He already has embarked in the billiard parlor business on the south side in partnership with Louis Comiskey. Now he aspires to see his name written in the pages of history alongside those of Beethoven, Wagner, De Koven, Paul Dresser, and George Cohan, for Ed has composed a sentimental ballad, words and music by himself and a pal, and plans to have the song published as soon as possible, so as to begin receiving royalties at an early date, if not earlier.

The title of this opus magnus cannot be disclosed until big Ed has had it properly abstracted. Premature publication might enable some song pirates to subtract all the good out of the idea before Walsh gets out his patent. This song has a unique history, for it is new and yet not new. It was composed many years ago, when big Ed was a breaker boy at the Pennsylvania coal mines. A miner pal who had a baritone voice used to sit on the moonlit side of slag piles along with Ed and together they would get out the words and music of this coming masterpiece. They got as far as two verses before they separated, and Walsh forgot all about the song in the excitement of making himself famous in baseball.

**Job for Pink Poet.**

Yesterday it all came back to him as the players' bus was driving past a row of coal pockets. Words and music then were as fresh in memory as ever, but the fact there were only two verses caused Ed to worry. Every moving picture song must have three stanzas, one of which can be used for the encore, so Ed set out composing a third verse and lost the game trying to make his feet hit the meter.

James Callahan, a brother thespian, had a copy of the original two stanzas and chorus submitted to him today and has undertaken to read copy on the output to date, but has balked on grinding out the missing link. He advised big Ed to communicate with the renowned pink poet of THE CHICAGO TRIBUNE, and the pitcher said he would do so at once. They are both multimillionaires already—if dreams come true.

## IN THE WAKE OF THE NEWS.

BY HEK.

TAKEN AWAY.

Whoever he is he's elected now,
Whoever he is,
It's all over with him but the final vow,
Whoever he is
For us to accept him for weal or woe,
To move as he orders nor ask to know
Why this should be thus or that be so,
Whoever he is.

No favor nor frown we expect from him,
Whoever he is.
All one to us how his sails he'll trim,
Whoever he is.
We'll keep right on with the course we've laid,
The price we'll pay is the price we've paid,
He'll give us no chickens from eggs unlaid,
Whoever he is.

What does it profit our wandering ball clubs to waste their precious time in outlying wind swept and snow covered country abortively attempting to pull off farcical ball games under insufferable conditions with jocular teams to untraceable patronage, and putting up with unspeakable accommodations at impossible hotels when they might come in and enjoy at least a bed, a bath and a square meal and put a stop to the plaintive wails that now burden the telegraph wires? We pause for reply, and incidentally for breath.

Politics has its "fans" no less blatant and visionary than the baseball kind.

The Cubs "are the strongest team in either league," according to the oracle. We don't know whether the estimate is a case of noblesse oblige or the deduction of a judgment ripened on three of baseball knowledge, but we won't be mad if it works out that way.

We have it from the official forecaster that approaching the opening of the baseball season the weather is about due to behave itself. This is as long a chance as he cares to take with it, and one in churlish vein might add as close as he ever gets.

There is a still small voice at Albany crying for a modification of the anti-betting law and a still smaller chance of anything doing. The elements of reform may be a bit chastened, but they are not backing up any.

OUR OWN SAM WELLER.

And just think! Vun week from the day after tomorrow the orfis boy will be took sudden wiv tickeritis. Sorcy 'ound!

INSULATED.

He heard men rant and he heard men rave and he heard men praise and roast,
And he saw men clinch their fists and storm as they hurled the deft and boast.
They told him this and they told him that and figures they brought to show
That chalk was cheese and cheese was chalk and black was as white as snow.
They ripped and swore and they bit and tore—'twas a terrible sight to see,
"But the man in the lockout batted his eye and never a word spake he."

They came at him with the frenzied yarn of treachery, spoils, and graft,
And each of them took the other's claims and scuttled them fore and aft.
It was up with this, it was down with that, then up with them both and down,
As waves of passion and piffle rose and broke o'er the rum-old town.
A free-for-all in a violent ward to this was not one, two, three.
"But the man in the lockout batted his eye and never a word spake he."

Flash! Scratch Joe Cannon from the Speakership handicap. Make Champ Clark 2 to 5.

As is characteristic of the White Sox they reserved their worst efforts for the presence of the master.

Of the sobriquets we suggested for the St. Louis Cardinals the "Bresna Hens" seems to be the most fancied by the discriminating gents with the sheers. At least it has been the most extensively stolen. Do we care? Helno!

Notwithstanding that the bulk of Lena Blackburne's inherited fortune was in Philadelphia spiel marks the surgeons seem to regard the operation on his precious hock somewhat in the light of pleasurable anticipation.

We are halfway tempted to believe that Cyclone Johnny Thompson does not hanker after traffic with Hugo Kelly at any price.

Julian Eltinge's manager, Hugh Grady, was secretary to the late Tom Loftus when the latter had the Columbus franchise. He was "in right," with the powers that made the American league and might have been a magnate if he stuck. Still he is happy.

After this affair today the industrious baseball scribes at the front may be honored with a crack at your undivided attention.

We shall now bally well take a ramble through the smokery and see if the bank roll Lou Houseman is betting has swelled any with the last pipeful.

## ANOTHER CAMPAIGN IS ON.

## M'FARLAND FINDS KOHLER IS EASY

### Packey Forced to Chase Ohioan Around Ring for Seven Rounds at Canton.

### BOUT GOES FULL ROUTE.

Canton, O., April 3.—[Special.]—Packey McFarland of Cleveland, O., fought ten rounds before a crowd of 4,000 people at the Auditorium tonight. While the stockyards battler had Kohler on the defensive and ducking throughout the bout, neither fighter received any severe punishment.

During the first seven rounds Packey chased the Cleveland lad all around the ring, Kohler's foot work being far superior to his punch. The last three rounds were marked by some lively fighting after the crowd had given vent to its disapproval of numerous clinches by hisses and cries of "Fake."

In the final round McFarland jabbed Kohler repeatedly in the face and ribs. At no stage was there any danger of a knockout. Kohler had his lower lip cut in the first round, the blood causing him considerable annoyance.

Walter Kelly of Cleveland was the referee. As the Ohio laws forbid prizefighting, there was no decision.

## PUGILISTIC QUARTET HELD FOR SUPERIOR COURT TRIAL.

### Champion Wolgast, George Memsic, and Two Others Must Face "Music" for Fighting in Los Angeles.

Los Angeles, Cal., April 3.—Justice Reeves today held the quartet of principals and accessories to the alleged prizefight at Vernon, on March 17 last, for trial in the Superior court. Ad Wolgast, lightweight champion, and George Memsic, the principals; Charles Eyton, referee and Thomas J. McCarey, promoter, all appeared in court and were held in $1,000 bail each. This was given by three of the men, but McCarey refused to provide bail and was held in custody.

McCarey's object in allowing himself to be taken into custody was for the purpose of testing the law. Habeas corpus proceedings in his behalf were immediately instituted before Judge Hutton in the Superior court. Judge Hutton issued an alternative writ, returnable April 10.

McCarey was released on his own recognizance.

## WOLGAST NOT TO MEET PACKEY.

### Champion Calls Off Bout Scheduled for New York Ring on April 28—Says Chicagoan Is Too Heavy.

Los Angeles, Cal., April 3.—[Special.]—According to Tom Jones, Ad Wolgast's manager, the match between Ad Wolgast and Packey McFarland which was to have been staged in New York on April 28, has been declared off. Jones says he has received numerous warnings against allowing Wolgast to meet McFarland, who, Jones declares, is a welterweight, and he says he sees no reason for taking a chance with his man against a scrapper who can't make the weight. He says he and Wolgast decided that the best thing to do was to call the bout off. Wolgast will leave tomorrow for New York to prepare for his bout with "One Round" Hogan.

**VOTE EARLY.**

**Polls open today for city election 6 a. m. to 4 p. m. Mayor, city clerk, and city treasurer to be elected. One alderman in each of the thirty-five wards to be elected; also two aldermanic vacancies to be filled. Bridge bond issue, refunding bond issue, and in Lake View and North Town precincts the Lincoln park bond issue.**

## SPORTING CALENDAR.

TUESDAY, April 4.—Baseball: Cubs at Terre Haute; Sox No. 1 at Quincy; Sox No. 2 at Sioux City; Browns vs. Cardinals, St. Louis; Cleveland at Cincinnati; Lane at Armour.

WEDNESDAY, April 5.—Baseball: Sox No. 1 at Springfield; Sox No. 2 at Omaha; Cubs at Danville; Cleveland at Cincinnati; Joliet Standards at U. of C.; P. and S. at Northwestern. Cue: Morin-Maupome at St. Louis.

THURSDAY, April 4.—Baseball: Cubs at University of Illinois; Sox No. 1 at Danville; Sox No. 2 at Lincoln; Cardinals vs. Browns, St. Louis; Cleveland at Cincinnati. Cue: Morin-Maupome at St. Louis. Indoor ball: Crane vs. Medill, Battery B.

FRIDAY, April 7.—Baseball: Sox No. 1 at Terre Haute; Sox No. 2 at Lincoln; Notre Dame at Cubs park; Detroit at Cincinnati. Fight: Packey McFarland vs. Morris Bloom, Racine. Swim: Pennsylvania at C. A. A. Cue: Morin-Maupome at Chicago.

SATURDAY, April 8.—Baseball: University of Chicago at Cubs park; Sox No. 1 at Indianapolis; Sox No. 2 at Des Moines; Detroit at Cincinnati; Browns vs. Cardinals, St. Louis. Gymnastics: A. A. F. meet, Central Y. M. C. A.; Chicago at Illinois. Fencing: Individual foil preliminaries I. A. C. Trap shooting: Hankey cup, South Shore club. Wrestling: Show at I. A. C. Cue: Morin vs. Maupome, Chicago.

SUNDAY, April 9.—Baseball: Louisville at Cubs park; Sox No. 1 at Indianapolis; Sox No. 2 at Ottumwa; Detroit at Cincinnati; Browns vs. Cardinals at St. Louis.

MONDAY, April 10.—Sox No. 1 at Indianapolis; Sox No. 2 at Rock Island; Danville at Cub park; Michigan vs. Kentucky at Lexington. Fight: Knockout Brown vs. Joe Gorman at Muskogee; A. A. U. championships at Boston. Cue: Class B tourney at New York.

## WHITE SOX II. IN SWATFEST DEFEAT SIOUX CITY, 16 TO 13.

### Game With Western Leaguers Is Played in Freezing Temperature—Thirty-three Hits Are Registered.

BY DOC WHITE.

Sioux City, Ia., April 3.—[Special.]—More winter weather greeted the second division of the White Sox when they arrived here this morning, but with the sun hidden by a gray sky and the temperature close to the freezing point the two teams managed to go through nine innings of baseball which resulted in a victory for the American leaguers by a score of 16 to 13.

It was a swatfest from start to finish, the Sox getting twenty hits and the local team gathering thirteen. Rogge started pitching for the No. 2 team, but after five innings of work, in which Sioux City made nine runs, he was forced to give way to Olmstead, who jumped in and pulled the Sox out of the hole and finally won the game.

This city, or rather the ball park here, is noted for its short fences and any sort of hit that goes in the air to either right or left field is good for a hit, either a single or double. For the Sox Johnston, Messenger, and McGraw led with the stick. Johnston had three doubles and two singles out of six trips to the plate, while Messenger had four hits and McGraw a double, triple, and a home run. For a while in the ninth, when it looked as if we were beaten, it rained base hits, and Collins and Bodie made two trips each to the plate in the last inning.

The local manager declares he will not play tomorrow if the weather does not moderate, and it would surely be an act of mercy if he did not, as the players on both teams had to use sweaters all day, and then they suffered greatly from the cold. Score:

| Sioux City. | R | H | P | A | E |
|---|---|---|---|---|---|
| Andreas, 2b | 1 | 1 | 0 | 1 | |
| Stem, 1b | 2 | 2 | 6 | 1 | |
| Nighbors, rf | 3 | 2 | 2 | 0 | 0 |
| Wagner, cf | 1 | 2 | 4 | 1 | 0 |
| Reilly, c | 0 | 0 | 5 | 1 | 2 |
| Hartman, 3b | 2 | 2 | 2 | 2 | 1 |
| Wooley, lf | 2 | 3 | 1 | 0 | 0 |
| M. Miller, ss | 1 | 1 | 2 | 2 | 0 |
| Powers, c | 0 | 0 | 2 | 2 | 2 |
| W. Miller, p | 0 | 0 | 0 | 2 | 0 |
| Welch, 2b | 0 | 0 | 1 | 1 | 0 |
| Barber, p | 1 | 0 | 0 | 0 | |
| Downs, c | 0 | 0 | 0 | 0 | 0 |
| Totals | 13 | 14 | 27 | 13 | 5 |

| Wh. Sox 2. | R | H | P | A | E |
|---|---|---|---|---|---|
| Messenger, lf | 3 | 4 | 2 | 0 | 0 |
| Johnston, 2b | 2 | 3 | 0 | 3 | 1 |
| C'han, 3b-ss | 1 | 2 | 0 | 2 | 0 |
| Collins, ss-3b | 2 | 2 | 2 | 3 | 2 |
| Bodie, cf | 1 | 0 | 2 | 0 | 1 |
| Meloan, rf | 1 | 1 | 1 | 0 | 0 |
| Mullen, 1b | 3 | 1 | 10 | 5 | 0 |
| McGraw, c | 4 | 3 | 8 | 1 | 0 |
| Rogge, p | 0 | 0 | 0 | 3 | 0 |
| Olmstead, p | 1 | 1 | 0 | 1 | 0 |
| Totals | 16 | 20 | 27 | 19 | 5 |

| | | | | | | | | | | |
|---|---|---|---|---|---|---|---|---|---|---|
| White Sox | 2 | 0 | 1 | 2 | 1 | 2 | 0 | 2 | 6 | —16 |
| Sioux City | 3 | 2 | 1 | 3 | 0 | 0 | 0 | 2 | 2 | —13 |

Two base hits—Messenger (2), Johnston (2), Collins, Wagner, Wooley. Three base hit—McGraw. Home run—McGraw. Sacrifice hits—W. Miller (2), Stem, Gorhan, Reilly. Stolen bases—Stem, Neighbors, Barber. Double plays—Wagner-Reilly; Corhan-Mullen. Innings pitched—By Rogge, 5; by Olmstead, 4; by W. Miller, 5; by Barber, 1. Hits—Off Rogge, 8; off Olmstead, 6; off W. Miller, 9; off Barber, 11. Bases on balls—Off W. Miller, 2; off Rogge, 2; off Olmstead, 2. Struck out—By Olmstead, 4; by W. Miller, 3; by Rogge, 2. Passed ball—Powers. Hit by pitched ball—by Rogge 1. Umpire—Anderson.

## REACH VERDICT IN THREE EYES ROW

### National Commission Rules to Retain Waterloo in the League Circuit.

### HOLD 8 HOUR SESSION.

BY HANDY ANDY.

The national commission, after hearing eight hours of argument by the northern and southern factions of the Three Eyes league, yesterday upheld the finding of the national board of arbitration and decided that the circuit this season should remain intact.

This is a signal victory for Waterloo, Dubuque, Davenport, and Rock Island in their long fight to retain the former club in the circuit. They have demanded and received the protection of the civil courts, the minor league body and the national commission.

The winning of their contention leaves Quincy out in the cold—at least for the present—in so far as the team has any league connection. That there will be a fight on the part of President Hofer of Quincy was the consensus of opinion among the magnates at the meeting. Several angles presented themselves to the Quincy magnate as a solution of his difficulties, among them being an appeal to the national commission asking that the property rights of the club be protected and a federal injunction against the Three Eyes league.

**Herrmann States Decision.**

Believing there was no chance of getting the northern clubs to agree to the ten club plan, the commission proceeded to give its finding through the chairman.

"We believe," said Mr. Herrmann, "that President Tearney, while he has made one or two parliamentary mistakes, such as is made by many men every day, including Speaker Cannon of the house of representatives, that he has been fair, square, and above board in all his dealings with the league, and that he believed he was right in all of his contentions.

"Passing on to the main issue before this commission: As in our former finding, the members urgently have requested that the magnates of your league get together and form a ten club circuit which they believe is for your best interests.

"It appears you are unable to do so. This being the case there is nothing for this commission to do but to rule that you shall go along for this year with eight clubs, the same that formed your circuit in 1910.

"The commission, therefore, asks President Tearney to call a meeting of the clubs at which time a committee shall get together and draw a schedule. If this schedule cannot be agreed upon, it then will be the duty of President Tearney to appoint some one to draw up a schedule which shall be final and binding on the teams in your league.

"As far as the status of Quincy is concerned, we have suggested a simple way to solve it without result. We cannot tell what Quincy may do, but it probably will use its prerogative of appealing to the National commission."

**Northern Clubs Elated.**

The northern clubs naturally were elated over the outcome of their hard fight, and the only answer to queries put to them was "I told you so."

President Tearney and Owner Kinsella refused to make any statement as to what action might be taken by the southern clubs, but Mr. Tearney declared he would call a meeting, as ruled by the commission.

Those present at the meeting were: President Tearney, R. F. Kinsella, Springfield; Theodore Scharle and Clarence Rowland, Dubuque; J. T. Hays, Davenport; William Ewald and Frank Boyle, Davenport; H. E. Casteel and M. E. Sexton of Rock Island.

Chairman Herrmann expected to leave for Cincinnati last night, but President Lynch will remain over for a day for a conference with President Murphy of the Cubs.

## SAM WELLERISMS.

Evansville, Ind., April 3.—[Special.]—The catcher for Evansville wore trimmins o' red, white, and blue, a wery appropriate assortment for the national game.

King Cole, as is ailing with grippe or malaria, was able to sit in the stand and watch the game. He is taking liberal powders to restore his health.

A wulgar wagrant in the bleacher tried to get Joe Tinker's goat during the game, but Joe, being an old hand in such squabbles, had as much fun as the spectator, and kept his goat.

Arter, the celebration tomorrow, the boys will ride over to Joe Cannon's town o' Danville and sleep there both Tuesday and Wednesday night with a game on the latter day.

Johnny Kling was chosen as umpire, being as there was no regular man here for the job. The only mistake he made was in announcing the batteries ven he called this town Evanston.

Vic. Saier, our promising youngster as vud like to be the regular first baseman, vill not be in a suit for some days. His ankle is badly swelled. Only at the table is he seen in action.

Charley Murphy departed on a evening train for Chicago to make all necessary prowisions for the big opening game of the season next vek. He will also be home to vote for mayor.

All athletes o' the team vill be called early on the morrow to catch a train for Terre Haute, leaving at 8:30 a. m. M. Brown, our famed three fingered pitcher, vent to that city today, it being his old home. The usual "Brown day" is to be observed ven the team arrives.

## STAGG GIVES MAROON NINE PRACTICE ON SNOW DIAMOND.

### "Old Man" Bats Flies to Aspiring Candidates at Marshall Field—Batteries Work Indoors.

BY MAROON.

Snow on the Marshall field diamond did not prevent Coach Stagg from giving a squad of University of Chicago baseball candidates outdoor practice yesterday for the game against Chance's Cubs at the west side grounds on Saturday.

Stagg acted the rôle of fungo hitter and sent the aspiring ball tossers scampering over the snowcovered ground after long flies. The boys winged the ball around a little, but attempted no infield hitting or bunting owing to the condition of the field.

While one squad was playing "snowball," the battery candidates were given a stiff workout in Bartlett gymnasium. Every effort will be made to develop a Maroon pitcher the equal of G. Roberts. With another man or two of his caliber, the Maroons would hope to land high in the conference race, as they have a heavy hitting squad and a fast infield.

Stagg will be busy this week with the bunch of track candidates who are training in the hope of making the relay four which will go to Philadelphia. Besides Timblin, G. Kuh, Menaul, and Davenport, who beat Michigan at Omaha, Gifford, Earle, Straube, Skinner, Duncan, and Tatarsky will try out Saturday. Whiting is pretty sure to get a chance at the 120 yard hurdles at Philadelphia and Coyle and Rogers probably will be entered for the pole vault.

## PHILLIES GET ON EVEN TERMS.

### National Leaguers Take Second Game of Series from Champion Athletes, 5 Runs to 1.

Philadelphia, Pa., April 3.—[Special.]—By winning today's game from the Athletics, the Phillies evened up the series, each team having won a game. Morgan's wildness was responsible for the loss of the game as far as the Athletics are concerned. "Cy" passing no less than seven men. Score:

| Athletics. | R | H | P | A | E |
|---|---|---|---|---|---|
| Hogan, lf | 0 | 0 | 2 | 0 | 0 |
| Oldring, cf | 0 | 1 | 2 | 0 | 0 |
| Collins, 2b | 0 | 2 | 2 | 4 | 0 |
| Baker, 3b | 0 | 0 | 0 | 1 | 0 |
| Davis, 1b | 0 | 0 | 9 | 2 | 0 |
| Murphy, rf | 0 | 0 | 2 | 0 | 0 |
| Barry, ss | 1 | 0 | 2 | 1 | 0 |
| Living'n, c | 0 | 0 | 2 | 3 | 0 |
| Morgan, p | 0 | 1 | 0 | 1 | 0 |
| Thomas, c | 0 | 1 | 1 | 0 | 0 |
| Russell, p | 0 | 0 | 0 | 1 | 0 |
| Lord, cf | 0 | 0 | 0 | 0 | 0 |
| Totals | 1 | 6 | 24 | 15 | 1 |

| Philadel'a. | R | H | P | A | E |
|---|---|---|---|---|---|
| Titus, rf | 1 | 1 | 0 | 0 | 0 |
| Knabe, 2b | 0 | 0 | 2 | 2 | 1 |
| Lobert, 3b | 0 | 1 | 2 | 0 | 1 |
| Mayer, c | 0 | 1 | 5 | 0 | 0 |
| Paskert, cf | 0 | 0 | 1 | 0 | 0 |
| Miller, 1b | 2 | 2 | 15 | 1 | 0 |
| Doolan, ss | 2 | 1 | 2 | 2 | 0 |
| Dooin, c | 0 | 1 | 5 | 2 | 0 |
| Moore, p | 0 | 0 | 0 | 1 | 0 |
| Beebe, p | 0 | 0 | 0 | 2 | 0 |
| Bowan, p | 0 | 0 | 0 | 1 | 0 |
| *Welsch'e | 0 | 1 | 0 | 0 | 0 |
| Totals | 5 | 7 | 27 | 13 | 1 |

*Batted for Moore in fourth.

| | | | | | | | | | |
|---|---|---|---|---|---|---|---|---|---|
| Athletics | 0 | 0 | 0 | 0 | 1 | 0 | 0 | 0 | 0—1 |
| Phillies | 1 | 1 | 2 | 0 | 0 | 0 | 1 | 0 | —5 |

Two base hit—Doolan. Sacrifice hits—Lobert, Double play—Barry-Collins-Davis. Stolen bases—Titus, Miller, Collins, Lobert. Struck out—By Morgan, 2; by Moore, 2; by Beebe, 3; by Russell, 1. Bases on balls—Off Morgan, 1; off Moore, 2; off Beebe, 1; off Russell, 1. Wild pitches—Morgan, Moore, Beebe, Russell. Time—1:40. Umpires—Connolly and O'Day.

## CUBS GO 11 ROUNDS TO BEAT MINORS

### Recruits in Hard Battle at Evansville Score Victory by 4 to 2.

### AT THAT IT'S ONESIDED.

### Joe Tinker Called Into Game to Help Out; "Steiny" Clouts a Home Run.

BY SAM WELLER.

Evansville, Ind., April 3.—[Special.]—How to make a onesided game last eleven innings was demonstrated this afternoon when the Cub recruits went that many rounds with the local Central leaguers before they could win. Three runs were scored in the eleventh, which gave the Cublets the victory, the final count being 4 to 2.

At no time during the extended contest did the Evansville nine class with the speedy recruits in any branch of baseball, yet they played freak baseball and caused so much distress to the Chicagoans that Joe Tinker had to take a hand in the fight to help out. His presence and prowess brought in the first run of the game in the eighth inning, but the minor leaguers came right back in their half and tied it again.

War then was waged until the eleventh before Harry Steinfeldt (one of the recruits now) pulled a fly ball over the left field fence for a home run. Two more tallies were made after that and once more the pesky minors made a fight for the victory in their half of the round, getting one man home and enough more on the bases to tie it up again if another base hit could be made. Fortunately, the base hit wasn't made and the Cubs' reputation in the city was preserved.

**Sawdust Cure Needed.**

Thunder showers early in the morning threatened to stop the pastime, but the clouds cleared away so a game was possible with a liberal usage of sawdust on the infield. The grounds were so muddy and slippery that Manager Chance decided to keep the stars out of the game.

Bill Foxen was chosen as pitcher for the opening rounds and did five of them as nicely as any pitcher ever worked. Not a man reached first base. Bill had splendid control of his southpaw benders and there wasn't even one ball hit hard enough to be difficult to handle.

All this time the Cublets were having such ill luck that it was laughable. In five rounds they had thirteen men on bases and couldn't get one of them home. The minors executed three double plays on them. Two runners were cut off at the plate, and the Evansville center fielder, although acting as if he had never caught a fly ball in his life, was running all over the green and getting drives that should have gone to the fence.

**"Pepper" Griffin on Slab.**

After five rounds had been fought, Foxen retired and "Pepper" Griffin went to the slab. The second man up got a hit off him, but it caused no trouble. Finally the seventh round came around and the Cubs began to get serious in their offense. With one out, Steinfeldt got a single. Jimmy Doyle was next and hit a vicious line drive to center. This person, Smith, who was out there, started on the run, his arms extended in the air, and in some miraculous way he captured that ball. He seemed to get it in his arms like a football player takes a punt.

That spelled that round, and when the eighth opened, Joe Tinker grabbed a bat and declared himself in the game. McIntire, who had been in right field, gave Joe his place. The actor player walked boldly into the box and hit the first ball pitched for a double against the left wall. Needham filed out, but Griffin poked a Texas leaguer over first and scored Joe. The next two batters died, but all supposed that one run would be enough.

"Pepper" Griffin, however, waded into trouble after that. The first man up in the eighth rolled a nasty one along the third base line. It started fair, rolled foul, hit a pebble, and rolled fair again. The next man walked, the third tried to sacrifice, but "Pepper" snapped the ball to third and got a man there. Then he helplessly issued passes to the catcher and pitcher and forced one run in. He fanned the next batter, but the score had been tied.

**Cubs Nearly Win in Ninth.**

In the ninth the Cubs nearly won and then came nearer losing it. Doyle and Shean did some brave batting and base running, and Tinker was next up, but this time he fanned out in miserable fashion and left the two youths dead on the bases. In the last, with an Evansville husky on first and two out, the batter hit a fly to left. Doyle backed up to the fence, then made a leap for it, but bumped his head under a sign painter's scaffold and the ball went bounding away in the grass. He gathered it up, shot to Steinfeldt, who nailed the first runner at the plate.

"Steiny" was the first batter in the eleventh and turned the tide of battle in a hurry by putting a drive over the left wall for a home run. Doyle followed with a single and Shean sacrificed. Doyle stole third and scored on Tinker's single. Then Tinker stole second and third and scored on an error. Those three runs proved plenty. A base on balls and a double gave the locals their one in the eleventh. Score:

| Chicago. | R | H | P | A | E |
|---|---|---|---|---|---|
| Ball, cf | 2 | 2 | 3 | 0 | 0 |
| Kane, 2b | 0 | 0 | 1 | 3 | 0 |
| Archer, 1b | 0 | 2 | 9 | 0 | 0 |
| Steinf'dt, 3b | 1 | 2 | 2 | 1 | 0 |
| Doyle, lf | 1 | 1 | 1 | 1 | 0 |
| Shean, ss | 0 | 1 | 2 | 3 | 0 |
| McIntire, rf | 0 | 2 | 0 | 0 | 0 |
| Tinker, rf | 2 | 2 | 0 | 0 | 0 |
| Needham, c | 0 | 0 | 12 | 0 | 1 |
| Foxen, p | 0 | 1 | 0 | 1 | 0 |
| Griffin, p | 0 | 1 | 0 | 1 | 0 |
| Totals | 4 | 14 | 33 | 11 | 1 |

| Evansville. | R | H | P | A | E |
|---|---|---|---|---|---|
| Smith, cf | 0 | 0 | 3 | 0 | 0 |
| Wilk'son, rf | 0 | 0 | 1 | 1 | 0 |
| Grefe, 1b | 0 | 0 | 4 | 0 | 0 |
| Byrnes, ss | 0 | 1 | 4 | 0 | 0 |
| Hadley, 2b | 0 | 2 | 2 | 2 | 0 |
| Sager, 3b | 1 | 0 | 3 | 1 | 1 |
| Lewis, as | 0 | 0 | 0 | 1 | 0 |
| Powers, c | 0 | 1 | 11 | 1 | 0 |
| Markham, p | 0 | 0 | 0 | 1 | 0 |
| Myers, p | 0 | 0 | 0 | 2 | 0 |
| *Donovan | 1 | 0 | 0 | 0 | 0 |
| Totals | 2 | 4 | 33 | 9 | 1 |

*Batted for Myers in the eleventh.

| | | | | | | | | | | |
|---|---|---|---|---|---|---|---|---|---|---|
| Chicago | 0 | 0 | 0 | 0 | 0 | 0 | 0 | 1 | 0 | 3—4 |
| Evansville | 0 | 0 | 0 | 0 | 0 | 0 | 0 | 0 | 2 | —2 |

Two base hits—Kane, Tinker, Hadley, Byrnes. Home run—Steinfeldt. Sacrifice hits—Kane, Archer, Shean. Stolen bases—Steinfeldt, Doyle (2), Shean, Tinker (2), Needham. Hits—Off Markham, 5; off Myers, 9; off Foxen, 9; off Griffin, 4. Double plays—Markham-Bowers-Grefe; Lewis-Hadley-Grefe; Wilkinson-Grefe. Struck out—By Foxen, 4; by Griffin, 6; by Myers, 3. Bases on balls—Off Markham, 2; off Myers, 7; off Griffin, 1. Umpires—Kling. Time of game—2:15.

**Local Ball Scribe Has Pneumonia.**

Kansas City, Mo., April 3.—[Special.]—Lester B. Smith, a Chicago sporting writer who has been with the Chicago White Sox on their spring training trip, is sick at St. Joseph's hospital with pneumonia. Although his condition is still serious, he was reported improved today. His father, Edward W. Smith, arrived this morning.

## The Chicago Tribune Pocket Scorer.

Actual Size.

# At This Stage of the Game a Request for a New Deck Is in Order.

## UP TO KELLY CAMP, SAYS THOMPSON

### "Cyclone" Answers Manager Ferretti's Statement, but Insists on $3,000.

### BLOOM IN GOOD WORKOUT.

### Lightweight Who Is to Meet McFarland Speeds Up at a Local Gymnasium.

BY KNOCKOUT.

"Cyclone Johnny" Thompson, one of the many claimants of the middleweight championship, has taken exception to the many challenges hurled by Silvio Ferretti, manager of Hugo Kelly, the local Italian middleweight. In a letter to THE TRIBUNE yesterday the Sycamore fighter states his views in regard to the match with Kelly.

Following is the letter:

I am writing you in answer to some interviews in your paper by Silvio Ferretti, for I would like to let the fans know exactly where I stand. I asked that the club guarantee $3,000 with a privilege of 35 per cent and I did not care if Kelly got $10,000.

Silvio says he showed me where this bout would draw $12,000 to $15,000. If that is so why should they be scared to give me what I ask? Silvio also states I am looking for advertisement, despite the fact that up until now he has been doing all the taking.

I believe the fans will think his talk about my being afraid of Kelly is funny. I have had some 200 fights and met them, big and small, so why should I fear this man? If it was a wind-jamming match between Silvio and myself I certainly would be afraid. I have nothing but respect for Kelly, as I think he is a clean fellow.

When the Milwaukee club or any other club meets my terms that I have already named I will sign without any argument and let the public judge whether I am afraid or not. This goes for any one that will make 158 pounds.

Morrie Bloom, the Ghetto lightweight, who is to meet Packey McFarland in a ten round bout at Racine on Friday night, put in a strenuous day at O'Connell's yesterday. Morrie boxed five rounds with Jeff O'Connell and finished his boxing by taking on "Kid" McNamara for three sessions. Morrie showed speed and cleverness in his work. Larney Lichterstein, manager of Bloom, yesterday bet $300 against $500 that Bloom will stay the limit and Larney is looking for more at the same price.

Packey will return to the city today from Canton, O., where he met Paul Kohler last night. The south side Irishman will start training right away, as he realizes Bloom is a tough fellow. Packey now has reached the stage where he cannot lose a fight without lessening his chances of securing a match with Ad Wolgast. Because of the many comments that have been made Packey asserts he will try to stop Bloom and it is this statement that has led Packey's followers to wager on a knockout.

Harry Forbes, former bantamweight champion, has been matched to meet "Young Jimmy" Britt over the ten round route at South Bend on April 14. The stipulated weight is 116 pounds at 3 o'clock. Forbes will begin training today at Gilmore's, although he has been doing light work since his recent fight with Coulon.

Matchmaker A. B. Swartz of the Elks' club of South Bend yesterday clinched the match between "Chuck" Larson, the local lightweight, and Joe Coleman of Kalamazoo for April 25. Swartz came from South Bend for the purpose of watching Larson work and went away satisfied the local fighter would fill the bill.

Charley Lavigne, manager of "Young" Mahoney, the Racine middleweight, has closed a match with Tony Caponi for Winnipeg on April 25. The fighters will battle over the fifteen round route and the weight is 158 pounds at 3 o'clock.

"Pop" Coulon, manager and trainer of Johnny Coulon, is dickering for a match with "Young" O'Leary to be held in Buffalo on April 21. It is expected the match will be closed today as Coulon has received word that his terms are acceptable. Johnny's guardian said he will not meet Frankie Burns, the Jersey City bantam, in New York under any kind of terms. "Pop" said Johnny had fought Burns twice in the eastern metropolis, but if Burns wants a match over the long route he can have it any time if the battle is held in some other town besides New York.

Joe Willie, the local heavyweight, and "Young Peter" Jackson have been matched to battle twenty rounds at Saskatchewan, Canada, on April 27. The big fellows will meet at catchweights.

Larney Lichterstein, who looks after the managerial interests of Tony Caponi, yesterday said he will match Caponi with either Johnny Thompson or Hugo Kelly over the ten or twenty round route. Larney says he will pit Caponi against either one, the winner to take all and he will wager any amount that Caponi will be the winner.

Rudy Unholz, the Boer lightweight, was about town yesterday with his left ear heavily bandaged as a result of having an abscess removed last week. Rudy said he will keep his engagement to fight Tommy Moore at St. Joe, Mo., Friday night over the fifteen round distance.

George ("Knockout") Brown, the Greek welterweight who will meet Joe Gorman at Muskogee, Okla., on April 10 in a fifteen round bout, took a ten round workout yesterday with Con Comiskey at O'Connell's and appeared to be fit to make a great showing with the fighter who held him to a draw a short time ago. Brown and his manager, Nate Lewis, will leave for the scene of battle on Thursday.

Fred Gilmore, manager of Billy Wagner, will take the fighter to Windsor today, where Wagner has been matched to meet Sammy Trott in an eight round bout tomorrow night.

Jack White, one of Gilmore's best fighters, was about town yesterday for the first time since he stepped on a piece of glass at Memphis. Jack said he will be ready to fight by the last of the month. Gilmore has taken Spike Kelly under his wing and will match him with any fighter weighing 145 pounds at 3 o'clock.

Mickey Sheridan, the jockey-lightweight fighter, has resumed training after a layoff of nearly a month caused by an operation on his nose. Mickey boxed three rounds with Eddie Mack and seems to have lost none of his old time form.

Jim Buckley, matchmaker for the Sharkey and Empire A. C. of New York, looked over Chicago's crop of fighters yesterday and will sign some of them for matches in New York within a few days. Buckley's chief aim is to get a match for Bart Keyes with the winner of the McFarland-Bloom match.

## Amateur Wrestling Stars Central A. A. U. Championship Event.

[From photographs taken for THE TRIBUNE.]

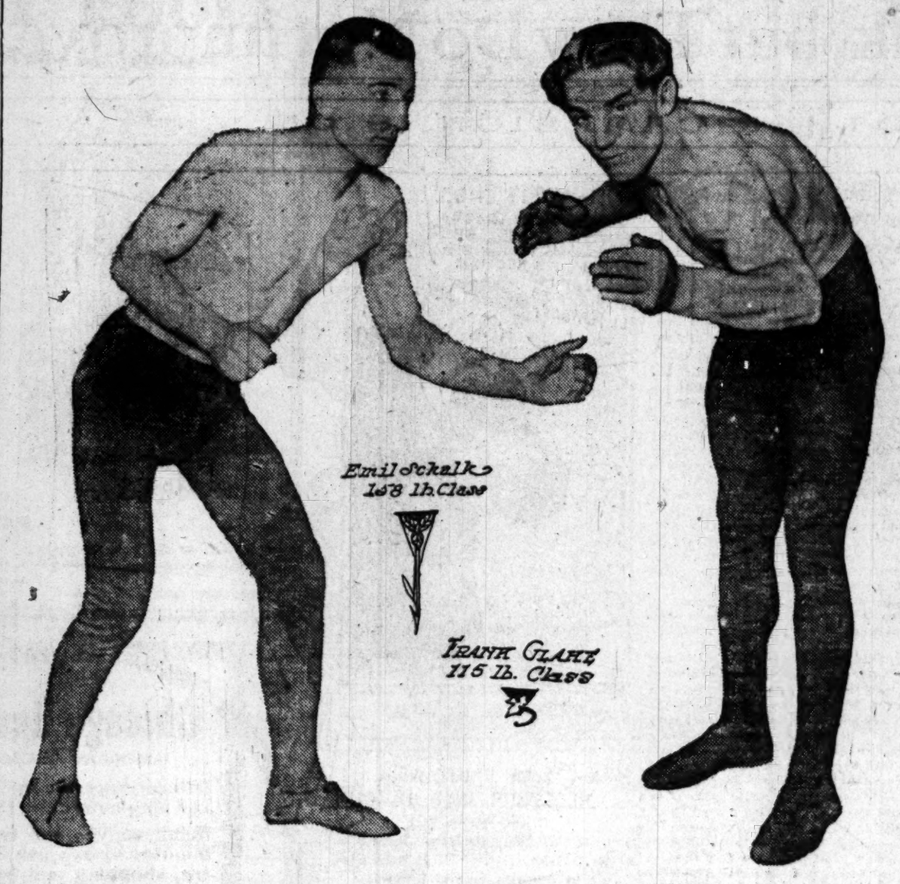


## HARRY FORBES REARRESTED IN MAYBRAY SWINDLING CASE.

### Former Bantamweight Champion Pugilist Taken to Council Bluffs—Once Released on Bonds Pending Appeal.

Harry Forbes, former bantamweight champion, was arrested yesterday by Detectives Reed and Dunn of the central station as a fugitive and turned over to a United States marshal from Council Bluffs, Ia., who started back with him last night.

Some time ago Forbes, his brother Clarence, and nine others, alleged members of the Mabray gang of swindlers, were convicted in the United States court at Council Bluffs. Clarence Forbes accepted his sentence, while Harry and the others appealed. Harry later was released on bonds pending an appeal.

Forbes said he would carry the matter to a higher court and would seek his release on bonds pending further litigation.

Freddie Whittingham, sparring partner to Forbes and one of his closest associates, denied last night that Forbes had been arrested. Whittingham said Forbes had been taken to Council Bluffs to rearrange the bail bond under which he had been released a long time ago, the bondsman having decided to withdraw from the bond. A new bondsman, Mr. Gaveney of Chicago and Ottumwa, Ia., accompanied Forbes and the marshal. Whittingham said that the pugilist would be back in Chicago tomorrow.

## AT THE BILLIARD ROOMS.

Two games were played last night in the three cushion tournament at Mussey's, Lauben [50] defeating Risner [38], 50 to 21, and Snyder [45] defeating Stewart [36]. No games tonight.

In the three cushion tournament at Foley's, Nelson [47] defeated Smith [42], 47 to 22, in eighty-eight innings. Hughes [50] and Jenkins [47] tomorrow night.

Barker [100] defeated Kane [90], 100 to 75, in the straight rail tournament at Bensinger's. Atkins and Patterson tonight.

## CUE GAME GOES TO PITTSBURG.

### Trump of Smoky City Outclasses Heaton of Boston in Opening Contest at the Hub.

| | W. | L. | Pct. | | W. | L. | Pct. |
|---|---|---|---|---|---|---|---|
| St. Louis | 26 | 13 | .600 | Brooklyn | 21 | 21 | .500 |
| Kansas City | 26 | 16 | .619 | Philadelphia | 19 | 23 | .452 |
| Pittsburg | 24 | 16 | .600 | New York | 15 | 27 | .357 |
| Chicago | 24 | 18 | .571 | Boston | 8 | 32 | .200 |

Boston, Mass., April 3.—Pittsburg defeated Boston, 50 to 29, in the three cushion tournament of the National Billiard league tournament tonight. Trump for Pittsburg made an average of .59 and a high run of 4, while Heaton for Boston had an average of .34 and a high run of 3.

## PASS BASEBALL BILL OVER VETO OF GOVERNOR ALDRICH.

### Measure Legalizing Sunday Ball in Rural Sections Gets Necessary Votes in Nebraska Senate.

Lincoln, Neb., April 3.—The senate this afternoon passed the Sunday baseball bill over the veto of Gov. Aldrich. The executive informed the senate of his action in disapproving the bill this morning. He thought the measure was too radical in that it legalized Sunday baseball without restriction in sections of the state outside the cities and towns.

**Sammy Smith Beats Hyland.**

New York, April 3.—"Young Sammy" Smith of Philadelphia outclassed Dick Hyland in a ten round bout at the Olympic A. C. tonight. Smith's clever jabbing was effective.

**Memphis Fight Called Off.**

Memphis, Tenn., April 3.—[Special.]—The Unholz-"Young Kid" Broad fight was abandoned tonight owing to the failure of Unhols to appear.

**Kilbane and Sikora Draw.**

Cleveland, O., April 3.—[Special.]—Tommy Kilbane and Paul Sikora of Detroit fought ten hard rounds to a draw tonight before a local club. The fighting was fast and furious throughout, with honors even.

## FINALS FOR MAT TITLES ARE HELD

### Schalk and Glahe Star in Central A. A. U. Championship Bouts.

### SENDIG IN GAME BATTLE.

### North Side Grappler Concedes 50 Pounds to Hensen and Throws Him in 24 Minutes.

BY HAMMERLOCK.

Emil Schalk of Davis square, F. Glahe of the Illinois A. C., W. Milschewski of Davis square, and E. Sandig of the North Side A. C. won the feature championship bouts in the Central A. A. U. wrestling tournament at Central Turner hall last night.

Schalk and Glahe were the stars of the tournament, displaying clever form. Milschewski won the 145 pound championship with ease, outclassing his opponents in every bout. Sendig put up the gamest bout of the night in the heavyweight division, when he threw Hensen of the Sleipner A. C. after twenty-four minutes of grappling. The north side man really is a welterweight, but gained the decision over his opponent, who outweighed him fifty pounds.

Glahe earned glory when he dispatched E. Milschewski, last year's 115 pound champion, with an arm and leg hold in :07. The I. A. C. wrestler showed lightning speed and knowledge of the game, and took his holds with deadly accuracy.

Stoehler of Hamilton park upset predictions when he disposed of Cook, the speedy Davis square 125 pounder, in 3:43. Spanger, an unattached entry, won the 135 pound championship from Ginsberg.

Summaries of the bouts:

115 POUND CLASS

Finals—Milschewski, Davis Square, won from Blinkbern, Morton Grove A. C., 9:00, decision. Geahe, I. A. C., won from Milschewski, :07, arm and leg.

125 POUND CLASS.

Semi-finals—Cook, Davis Square, won from Rudine, Sleipner A. C., 2:40, half nelson and body. J. Stoehler, Hamilton Park, won from Cook, Davis Square, 3:40, arm lock and body.

135 POUND CLASS.

Semi-finals—Ginsberg unattached, won from Roese, Taubeler A. C., 2:08, rolling fall. Spanger, unattached, won from G. Carlson, North Side A. C., 1:25, crotch and head lock.

Finals—Roese won from Carlson, 4:08, reverse body. Spanger won from Ginsberg, 4:50, body hold and arm lock.

145 POUND CLASS.

Semi-finals—Goetz, Taubeler A. C., defeated Moen, Sleipner A. C., 2:39, double arm lock. Milschewski, Davis A. C., won from Kallio, Finnish A. C., 4:10, body and half nelson. Goetz won from A. Luce, Sleipner A. C., 5:38, with double arm lock.

Finals—Kallio won from Luce, 1:15, arm and body. Milschewski won from Goetz, Taubeler A. C., 2:00, bar arm lock. Kallio won from Goetz, :24, bar arm lock.

158 POUND CLASS.

Semi-finals—E. Kubis, Central Turners, won from C. Sandig, North Side A. C., 2:52, half nelson and crotch.

Finals—E. Schalk, Davis Square, won from Kubis, 5:40, body and bar arm.

HEAVYWEIGHT.

Semi-finals—W. Hansen, Sleipner, won from F. Sallit, Central Turners, 12:00, decision. Sandig won from Rozewicz, :20, flying fall.

Finals—F. Sallit won from Rozewicz, :26, crotch. Sandig won from Hansen, :24, decision.

**Aurora Signs McQuillen.**

Aurora, Ill., April 3.—[Special.]—Earl McQuillen, brother of George McQuillen, the Cincinnati twirler, has been signed by Aurora of the Wisconsin-Illinois league. He also is a pitcher. The Blues have signed Bob Coyle, a catcher, with Davenport in the Three Eyes league last year. Three Chicago boys, Bartel, Hanley, and Mahoney, also have been signed by Aurora.

**Pedestrian Races in Indianapolis.**

Indianapolis, Ind., April 3.—A team composed of W. A. Hoagland of Auburn, N. Y., and Patrick Dineen of Boston led tonight in the six day walking and running race started today in Tomlinson's hall.

## Auto Driver Who Set New Marks.

Disbrow

Louis Disbrow is the speed king who established four world's motor records on Friday at the Atlantic Polo Beach course at Jacksonville, Fla., driving a Pope-Hartford. He set a 300 mile record of 3:53:33 1-3, shattered the 200 mile mark set last year by Tobin de Hymel, established a new record for 200 miles and lowered the fifty mile time held since 1905 by Fletcher.

**Lawyers, 44; Bankers, 26.**

Lawyers took a one sided game from the Continental and Commercial National bank team last night in the Commercial basketball league at the Central Y. M. C. A. gymnasium, 44 to 26. Lineup:

| Lawyers [44]. | | C. and C. N. B. [26]. |
|---|---|---|
| McClane | R. F. | Gustaf |
| Rosenberg | L. F. | Murphy |
| Taige | C. | Johnston |
| Treadway | R. G. | Burns |
| Breckenridge, Devitt | L. G. | Ferguson |

Goals from field—Taige [8], Rosenberg [5], Murphy [5], Johnston [5], McClane [4], Devitt [4], Gustaf [2], Burns, Breckenridge. Referee—Segard. Time—15 and 20 minutes.

**New England, 19; Raymond Colts, 9.**

New England church basketball team scored an easy victory over the Raymond Colts in the former's gymnasium, 19 to 9. Lineup:

| New Er | [19]. | Raymond Colts [9]. |
|---|---|---|
| Stamas-A. Skully | R. F. | Raymond |
| Gordon-Lyon | L. F. | Hepburn |
| Foster | C. | Hopkins |
| F. Keyes-Christianer | R. G. | R. Skully |
| H. Keyes | L. G. | Pierce |

Baskets—Gordon [4], Stamas [2], A. Skully, Foster, Christianer, Raymond, Hepburn, Hopkins, R. Skully. Free throws—Stamas, R. Skully. Referee—Mayer. Umpire—Hammond. Time of halves—15 minutes.

## CHICAGO MOTOR CLUB GETS BOOST

### Ten Days' Campaign for Members Adds One Hundred and Thirty-three.

### GREENE SQUAD IS BEST.

### Team No. 4 Lands Fifty Applications and Captures the Beecroft-Zucker Cup.

R. E. Greene and the nine men who served with him on team No. 4 were the winners of the Beecroft-Zucker cup offered as first prize in the membership contest that closed at the Chicago Motor club yesterday noon. The five contesting teams in the ten days of the contest secured 133 new paid applications for membership, and as a result the total number of members enrolled in the organization was placed at approximately 800.

Capt. Greene and his associates gained the honor of having their names engraved on the cup by turning in fifty paid applications. Mr. Greene also carrying off the individual honors among all contestants by securing twenty-seven members. Those who served on the Greene team were F. L. Estey, O. G. Temme, A. B. Mulvey, L. R. Campbell, C. M. Hayes, B. C. Buxton, W. J. Boone, jr., D. Jaworski, and Charles T. Knisely.

The other teams and the members secured by each were as follows:

No. 5 team—A. M. Cobb, captain; 27 members.
No. 3 team—J. G. De Long, captain; 26 members.
No. 2 team—R. N. Hernandes, captain; 17 members.
No. 1 team—R. A. Wadsworth, captain; 13 members.

Among the individual leaders on the teams J. G. De Long of team No. 3 secured ninety-six, A. J. Banta of team No. 2 fourteen, W. R. Stalnaker of team No. 5 eleven, and W. J. Boone of team No. 4 seven members.

The contest was conducted in an effort to increase the C. M. C. membership to the 1,000 mark and it is thought that a total of 900 will have been reached when the returns of the contest are all in.

**Field to Coach Yale Eleven.**

New Haven Conn. April 3.—John W. Field of the class of 1911 was today selected as head coach of the Yale football team for next season. Mr. Field's home is in Washington, D. C. The advisory coaches have not been selected.

**Cherry Circle Athletes Return.**

Coach Delaney of the C. A. A. track team and the athletes who took part in the Omaha meeting on Saturday, which was won by the Omaha High school with a total of 39 points to the Cherry Circle team's 16, returned to the city yesterday. Delaney was well pleased with the showing of his men.

**SPORTING NEWS NOTES.**

By defeating Harry Moir in the final game of the handball tournament in class "B" at the Illinois Athletic club yesterday afternoon, Henry A. Mix won the championship cup offered. The scores were 21—8 and 21—20.

The finish match between Magnus Pauley, wrestling instructor at the I. A. C., and Tony Blue, to have been staged at the club mat show on Saturday, has been called off owing to an injury to Paulson's knee.

This Kingly Bird Within the Letter "A"

is the time honored trade mark of Anheuser-Busch. It's the emblem of *Quality* and *Purity*

Budweiser

*"The Old Reliable"*

Because of its mild, snappy and exquisite flavor it stands *alone* at the top of the world's bottled beers—*absolutely in a class by itself.*

*Bottled only at the*
Anheuser-Busch Brewery
St. Louis, Mo.

Anheuser-Busch Branch
*Chas. F. Brandel, Mgr.*
Phones: Harrison 3631; Humboldt 474; Hyde Park 282


# Mrs. Betz and the Ballot

By ELLIS PARKER BUTLER

"The next day Aunt Rhinocolura and her society lay in wait, and when Major Dusenberry, the Mayor, appeared, they mobbed him, shouting, 'Votes for women!' and batting him on the head with their umbrellas. At first Major Dusenberry was surprised, and then he was frightened; and he rushed into his executive office and hastily penned a proclamation to the effect that all women should have the right to vote at all elections; but when he went out to pin it on the bulletin board before the City Hall, Aunt Rhinocolura begged and pleaded with him, and reminded him that he had sworn to keep the Constitution of the State and the By-laws of the City inviolate; and he tore up the proclamation and said:

"'All right, the women don't have to vote if they don't want to.'

"And when Aunt Rhinocolura told him it was his duty to have them all arrested, because they had assaulted an executive and raised a riot, he kicked."

This characteristically funny yarn, by the author of "Pigs is Pigs," will be found in the Monthly Magazine Section of

The Chicago Daily Tribune

NEXT SUNDAY, APRIL 9TH

# The Old One Not Only Is Frayed at the Edges but Full of Microbes.

## n Order.

## ICAGO MOTOR LUB GETS BOOST

ays' Campaign for Mem-rs Adds One Hundred and Thirty-three.

## NE SQUAD IS BEST.

No. 4 Lands Fifty Appli-ions and Captures the Beecroft-Zucker Cup.

reene and the nine men who served on team No. 4 were the winners eecroft-Zucker cup offered as first the membership contest that closed hicago Motor club yesterday noon. contesting teams in the ten days at st secured 133 new paid applica- membership, and as a result the nber of members enrolled in the ion was placed at approximately

reene and his associates gained the aying their names engraved on the urning in fifty paid applications, e also carrying off the individual mong all contestants by securing ven members. Those who served eene team were F. L. Estey, O. G. A. B. Mulvey, L. R. Campbell, C. . B. C. Buxton, W. J. Boone, W. ki, and Charles T. Knisely.

er teams and the members secured ere as follows:

n—A. M. Cobb, captain; 27 members. n—J. G. De Long, captain; 26 members. n—R. N. Hernandes, captain; 17 mem-

n—R. A. Wadsworth, captain; 15 mem-

he individual leaders on the teams ong of team No. 3 secured nineteen, a of team No. 2 fourteen, W. E. of team No. 5 eleven, and W. J. am No. 4 seven members.

est was conducted in an effort to e C. M. C. membership to the 1,000 it is thought that a total of 900 been reached when the returns est are all in.

### to Coach Yale Eleven.

n Conn. April 3.—John W. Field of 1911 was today selected as head coach football team for next season. Mr. e is in Washington, D. C. The oth-es have not been selected.

### Circle Athletes Return.

aney of the C. A. A. track team and who took part in the Omaha meeting on ich was won by the Omaha High school of 16 points to the Cherry Circle team's to the city yesterday. Delaney was with the showing of his men.

### RTING NEWS NOTES.

g Harry Moir in the final game of the rnament in class "B" at the Illinois yesterday afternoon. Henry A. Mix aplonship cup offered. The scores was —20.

match between Magnus Paulson ructor at the I. A. C., and Tony Ball staged at the club mat show on Saturn called off owing to an injury to

## he Ballot

UTLER

Peter Newell

ore the City Hall, nocolura begged and with him, and re-n that he had sworn the Constitution of and the By-laws of violate; and he tore clamation and said: ht, the women don't vote if they don't

hen Aunt Rhinocol-n it was his duty to all arrested, because assaulted an execu-raised a riot, he

of "Pigs is Pigs," will Section of

Tribune

9TH

## NATHANSON TO BE SALT LAKE JUDGE

### Former Harlem Secretary Will Preside at Utah Meet Opening on May 30.

### FORTY-ONE DAYS' RACING.

### New Track to Be Located on One Hundred Acre Tract at Town of Lagoon.

BY HARVEY T. WOODRUFF.

Martin Nathanson, former secretary of the Harlem racetrack, who is visiting his mother in this city, yesterday received a telegram informing him of his appointment as presiding judge and racing secretary of a new mile track to be erected at Salt Lake City.

The track will open on May 30 for a meeting of forty-one days, ending on July 15, and will be followed by Butte with a thirty day meeting from July 19 to Aug. 22, after which Anaconda will give a fourteen day meeting from Aug. 25 to Sept. 29, totaling eighty-five days on the Montana-Utah circuit.

Mr. Nathanson had been awaiting word of the completion of the deal for the new Salt Lake track and had summoned L. J. Long, who has built a majority of the racetracks of modern years, to this city to be ready for the final announcement. Mr. Long will leave for Utah tonight to begin work at once on the construction of the track.

**Dwyer to Be Starter.**

The Salt Lake track will be located on a 100 acre tract at Lagoon, about ten miles from the city proper and about half way between Salt Lake and Ogden. President Bamberger of the Salt Lake and Ogden traction system is the principal stockholder. H. I. Wilson of the Montana circuit will act as general manager, with Mr. Nathanson as presiding judge and secretary, and Dick Dwyer, well remembered in Chicago, as starter. Mr. Nathanson will leave for the west the latter part of the week.

The curtailment of racing activity in New York, with the restrictions placed on Canadian racing, will leave many horsemen with little occupation during the summer after the Kentucky tracks close, and this eighty-five days is looked upon as an oasis in the dust desert. There are also 450 horses at the Emeryville track waiting for some field of activity

**New Track for Spokane.**

In addition to the Salt Lake venture there have been reports that a track would be built across the Utah line about twenty miles from Spokane, Wash. This, however, would not be in the circuit with which Mr. Nathanson is connected, as the supposed promoters of the Spokane course are said to be in bad standing with the recognized turf authorities of the far west.

## HORSEMEN AT BUFFALO TODAY.

### Special Meeting of Grand Circuit Called to Discuss Plans for This Year's Sport.

Cleveland, O., April 3.—[Special.]—A special meeting of the stewards of the grand circuit will be held tomorrow morning at Buffalo. The meeting was called by President H. K. Devereux to consider matters of importance relative to this year's rulings and the general future of the grand circuit. President Devereux, who left for Buffalo tonight, refused to give out a definite statement as to the real reason for the meeting. It is expected that all eleven stewards will be present.

## BRUCK BOWLERS SHOW SPEED.

### Coffeys Average 951 and Twice Defeat the Coughlins, Who Notch 938, Morbach Leading Losers.

Bruck's league furnished the feature series of the bowling circuit last night, when the leading Coffeys stood off the Coughlins twice in a hard fought battle, in which the winners averaged 951 flat to the losers' 938. Metcalfe of the Coffey squad with 219, while Morbach saved the Irishmen from a whitewash by averaging 222.

Cabinets won the championship of the Jefferson league by spilling the former leaders three straight games in the final series for both clubs in the league.

Senators made their last appearance in the Southwest league, where they are nailed in second place, and played a listless series, losing two games to the Cygnets. George Ditt won the individual championship.

Several other leagues gave up the ghost, the Illinois winding up with the Pasdeloups, team winners, and Rudy Zuegner, the individual champion, while the Hannah & Hogg's gathered in the title in the Lake View league. Other features of the night were Heitschmidt's 221½ in the Zimmerman league, Miller's 211 in the Lake View, and Soergel's 204 in the Southwest. Scores:

BRUCKS.

| Coffeys. | 1. | 2. | 3. | Coughlins. | 1. | 2. | 3. |
|---|---|---|---|---|---|---|---|
| Metcalfe | 193 | 217 | 247 | McGuire | 157 | 166 | 163 |
| Walker | 160 | 210 | 186 | Krollman | 176 | 174 | 152 |
| Wolfe | 209 | 183 | 197 | H Morbach | 232 | 234 | 200 |
| Beechman | 202 | 191 | 169 | Polacek | 190 | 213 | 177 |
| Miller | 187 | 197 | 176 | Semones | 180 | 182 | 188 |
| Totals | 931 | 976 | 946 | Totals | 935 | 976 | 906 |

JEFFERSON.

| | | | | | | | |
|---|---|---|---|---|---|---|---|
| Cabinets | 859 | 939 | 922 | Wilsons | 831 | 903 | 818 |

SOUTHWEST.

| | | | | | | | |
|---|---|---|---|---|---|---|---|
| Senators | 865 | 751 | 895 | Cygnets | 884 | 961 | 888 |

ZIMMERMAN.

| | | | | | | | |
|---|---|---|---|---|---|---|---|
| Pasdeloups | 917 | 925 | 907 | Snow Balls | 854 | 872 | 840 |

LAKE VIEW.

| | | | | | | | |
|---|---|---|---|---|---|---|---|
| Hannahs | 808 | 932 | 861 | Parker R. | 704 | 882 | 853 |
| Hogg's | 849 | 904 | 851 | H'burgers | 842 | 847 | 787 |

WINDY CITY.

| | | | | | | | |
|---|---|---|---|---|---|---|---|
| Clubs | 911 | 883 | 933 | Hovorkas | 851 | 790 | 883 |

ILLINOIS.

| | | | | | | | |
|---|---|---|---|---|---|---|---|
| Pasdeloups | 900 | 910 | 839 | Parks | 916 | 782 | 806 |
| Boys | 895 | 736 | 769 | Howards | 740 | 797 | 780 |
| Clubs | 864 | 711 | 737 | Wilsons | 721 | 839 | 880 |

## BREWERS TO PLAY BADGERS.

### Wisconsin Director Arranges Two Game Series with Association Team to Be Played Thursday and Friday.

Madison, Wis., April 3.—[Special.]—Negotiations for a two game series between the University of Wisconsin and Milwaukee baseball teams were closed today by Director George W. Ehler. Manager Barrett will bring the Brewers to Madison from Champaign on Thursday under a $250 guarantee from the university authorities, and, barring inclement weather, games will be played Thursday and Friday. The makeup of the Badger team that will oppose the Brewers has not been decided upon by Coach Barry.

**Wet Grounds at Cincinnati.**

Cincinnati, O., April 3.—The final game of the series of three between the New York Americans and Cincinnati was called off today on account of wet grounds. The New York players left for Columbus.

**Catholic League to Meet.**

The National Catholic Baseball league will meet tonight on the top floor of the Great Northern hotel and organize the various teams into divisions. It is thought that at least five sections will be formed. All managers are invited to the meeting.

## Chicagoan Who Wants to Buy Cardinals.

Charles Weeghman

## MEIER TO GET RED SOX PARK?

### Reports Say "Dutch" Has Closed Deal for Grounds.

### FIRST CONTEST IS BOOKED.

### Opener Will Be Played with Spaldings; Sunday Games Scheduled.

"Dutch" Meier, former shortstop of the Logan Squares, will become the lessee of Red Sox park this year, according to reports current at the Intercity baseball meeting last night. Meier is said to have closed a deal with the McChesney estate, which owns the grounds at Sixty-first street and St. Lawrence avenue, whereby he will handle the park on a percentage proposition with the owners. Meier's first game was booked at last night's meeting between his new Red Sox and the Spaldings.

Nearly every local park will attempt to play a game next Sunday. The list arranged last night follows:

Spaldings at Red Sox park.
Coulon's Athletics at West End park.
Logan Squares at Roseland Eclipse.
Normals and Pullmans at Torstenson's park.
Union Giants and Magnets at Ogden's grove [a. m.].
Ogden Athletics and All Chicagos at Ogden's grove.
Yanigans at Rogers Park.
Chicago Loraines and Havana Stars at Lawndale park.
Amherst at East Chicago.
Greeleys at Highland Park.
Saturday games follow:
Loyola university at West End park.
Union Giants at Roseland Eclipse.
Yanigans at Rogers Park.
White Rocks at De Paul university.

Magnates of the Chicago league held a meeting at 85 Clark street yesterday without coming to any decision in regard to future plans, neither Gunther park nor Red Sox park being able to outline positively its policy for the 1911 campaign. Frank Leland may build a park for his Chicago Giants, reports placing his prospective grounds nearer the loop than either the American Giants or Leland Giants' parks.

## CHIEF UMPIRE KEEPS PLACE.

### Gus Hendricks Is Chosen Head of the Amateur Managers' Staff for Seventh Successive Time.

Gus Hendricks was appointed chief of umpires of the Amateur Managers' Baseball league for the seventh consecutive time at last night's meeting of that body at Musicians' hall, 171 Washington street. The league arranged nearly a score of games for next Sunday, as follows:

Riverviews and Hamlin A. C. at Hoyne and Barry avenues.
Klippells and Elizabeth Colts at Fifty-second street and Center avenue.
Hellen Greys and Alma Maters at Randolph street and Michigan avenue.
Rydells and Crescents at Twenty-sixth street and Wentworth avenue.
Malt Marows and J. M. Daleys at Archer and Kedzie avenues.
Raatsch Peerless and Biggio Stars at Chicago and Western avenues.
Keystones and Gresham White Sox at One Hundred and Second street and Union avenue.
Central Parks and Knicks at Central Park and Belmont avenues.
Twentieth Centurys and Gresham Colts at Twenty-fourth street and California avenue.
Arcades and Palmer Squares at Logan Square park.
Edelweiss and Woodricks at Elston and Kedzie avenues.
Kramer Colts and Chicago Stars at Twenty-fifth street and South Park avenue.
St. Michaels and N. S. at Eighty-third street and Bond avenue.
Ripmores and Yales at Morton Grove.
Carmens and Courts at Carmen and Lincoln avenues.
Quincy Indians and Loudin Colts at Iowa and Western avenues.

## STONE NOT LONG WITH BREWERS

### Outfielder Joins Team, Then Departs for St. Louis to Visit Wife—Outdoor Work Impossible.

Champaign, Ill., April 3.—[Special.]—George Stone's stay in the Brewers' camp was brief. The erstwhile American leaguer arrived late last night, but hiked for St. Louis today to visit his wife. Barrett gave him permission, seeing that there would be no opportunity for outdoor work. Stone will meet the Brewers on Tuesday in Milwaukee. He talked over things with Barrett and expressed himself as being confident that he would be in good trim this season. The Brewers spent the afternoon in the Illinois gymnasium doing various stunts. The weather positively forbade a ball game, and it would be surprising if the Illini and professionals clash again. Barrett is philosophical, figuring that the team is better off here with the college facilities than anywhere else in the north.

## MEMBERS OF ST. LOUIS CLUB PLAN AN AERO "MARATHON."

### Event May Be Held the First Week in October—Aviators from Other Countries Likely to Be Interested.

St. Louis, Mo., April 3.—Members of the Aero club of St. Louis are discussing enthusiastically plans submitted by Albert Bond Lambert, president, for an aero marathon the first week in October, which they believe will appeal to aviators of this and other countries in the same way the Vanderbilt auto race does to motorists. The first leg of the course is an airline from Kinloch field, where the aviators performed last October, to Jefferson barracks, eighteen miles; the second over and along the Mississippi river to the Chain of Rocks, eighteen miles; and the third back to the starting point, nine miles. The race would be four times over this course without alighting.

## HOOSIERS GET TWO PIRATES.

### Manager Clarke Releases Third Baseman Niehoff and Outfielder Bisland to Indianapolis Club.

Indianapolis, Ind., April 3.—[Special.]—Fred Clarke, manager of the Pirates, has announced the release of Third Baseman Niehoff and Outfielder Bisland to Indianapolis. They are expected here Tuesday afternoon. Manager Burke of Indianapolis was after Carey and McCarthy, but these men showed so well that Clarke would not let them go.

## KAID OF MOROCCO STUDENT OF AIR

### Young Englishman Starts Study of Aviation at Local Institution.

### IS SEEKING EXCITEMENT.

### Gen. Belton, Who Commanded Army That Deposed El Aziz, Wants New Fighting Game.

BY KEENE GARDINER.

Gen. Kaid Belton, the young Englishman who commanded the army which deposed the late Sultan Abdul Aziz of Morocco in the revolution there, entered as a student at the Chicago School of Aviation yesterday. He intends to master the art of air navigation preparatory to flying a machine in other climes.

Whether the young adventurer has martial ideas in mind could not be learned, but in view of the recent success of Aviator Curtiss in dropping destructive missiles aboard warships in New York harbor, Belton's desire for knowledge of the most recent of destructive machines may be considered significant.

Gen. Belton came to Chicago several days ago, but did not indicate his motive in coming. He visited the aviation school, where he learned of the treatment of the subject of air navigation and applied for admittance. He began work yesterday and expects to complete his course in a few months.

**Seeking Excitement in Air.**

Gen. Belton gave desire for excitement as his reasons for studying aviation. He said: "My game is dying out. There is less and less fighting and I must have adventure, consequently I decided on aviation. What I shall do with my knowledge I cannot say, but I am a man who makes his mind up one minute and acts the next. When I learn the game I may go to Canada or I may go to the other end of the world. I cannot say where."

Gen. Belton has had many adventures. He was responsible for placing Mulai Hafid on the throne of Morocco. When only 19 years old he was a trooper in the British yeomanry and received a commission in the regulars for distinguished gallantry on the field. He received his captaincy some time later under similar circumstances in the Somaliland campaign.

In April, 1908, being then at home on leave, he resigned his commission, went to Morocco, and after numerous adventures offered his services to Mulai Hafid, the pretender, and in a few months he was appointed "kaid," or commander-in-chief of the insurgent army.

With an army of 30,000 men he marched against the Sultan Aziz for decisive engagement, the stake being the throne, and in the battle of Aug. 10, 1908, he captured all the camp equipment, artillery, and pursued the Sultan to the French lines at Showia.

**Starts Career at Seventeen.**

Belton left home in England when only 17 and has been in active military life ever since. He is still on the sunny side of 30. He received his first commission in 1899 as a trooper and the following year was changed to the South African service where he continued to serve until after the Boer war. He remained in South Africa until 1906 and served through the Sulu rebellion, receiving his captaincy. It was in March, 1908, that he resigned his commission and went to Morocco. Belton remained in Morocco from April, 1908, until February, 1910.

In February, 1910, Belton was compelled to resign his command by the influence of the French government. He is honorary commander in chief of the imperial veterans brigade of Canada.

## English Soldier to Study Aviation.

General Kaid Belton

## PREDICTS AIR ROUTE WILL BE ESTABLISHED BY 1912.

### Charles Glidden Declares Dirigibles Will Make Regular Trips from Boston to Washington and Return.

Philadelphia, Pa., April 3.—[Special.]—Declaring that the close of the year 1912 would see the establishment of an air route, traversed by dirigibles and aeroplanes of the Aerial Navigation company, between the cities of Boston and Washington, with New York and Philadelphia stations en route, Charles J. Glidden, president of that company and the donor of the Glidden tour automobile trophy, announced last evening at the Bellevue-Stratford that he had spent the day motoring on the outskirts of the city in search of suitable location for landings. From Philadelphia he expects to go to Baltimore and Washington on the same errand. He has already decided upon sites in Worcester and Springfield, Mass., and New Haven and Bridgeport, Conn.

**MAJOR LEAGUE NOTES.**

Chattanooga, Tenn., April 3.—Cleveland defeated Chattanooga by a seventh inning bombardment and errors by the locals, 4 to 1.

Louisville, Ky., April 3.—Rain caused the cancellation of the game between Louisville and the second team of the Cleveland Americans.

Denver, Colo., April 3.—Denver won the last game of the series with the Boston American second team, 3 to 2, making two out of three for the locals.

Asheville, N. C., April 3.—In a slow game the second squad of the Brooklyn Nationals defeated the Brooklyn regulars, 10 to 6.

Greensboro, N. C., April 3.—The regular squad of the New York Nationals defeated the local Carolina association club, 11 to 0.


RESORTS | RESORTS

**Hotel Rector**

Broadway and 44th Street, New York

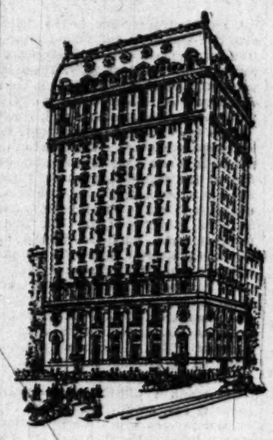

*The Home of Chicagoans in New York*

RATES

Single Rooms with Running Water, $2.50 to $3.50 — Single Rooms with Bath, $3.50 to $5.00
Double Rooms with Running Water, $3.50 to $5.00 — Double Rooms with Bath, $5.00 to $8.00
Suites as desired

CHARLES E. RECTOR, Proprietor — FRED C. KING, Manager

**Chicago Beach Hotel**

(AMERICAN OR EUROPEAN PLAN)

Offers large, richly-furnished suites and single rooms at reasonable rates.
Most convenient to city, only 10 minutes by express trains from theatre, shopping and business district.
The location on Lake Michigan, near Jackson Park is especially attractive.
Excellent food in cafe, best of service and every home comfort available.
Transient and touring guests always find it a delightful resting place.

Full particulars on request to Manager, 51st Blvd. and Lake Shore, Chicago. Phone H. P. 4000

RESORTS—FOREIGN. RESORTS—FOREIGN.

BERLIN ESPLANADE HOTEL — HAMBURG ESPLANADE HOTEL

The perfection of Modern Hotel Life

Booklets Free from 389 Fifth Ave. New York

CARLSBAD, AUSTRIA

**CARLSBAD** — SEASON—ALL THE YEAR

During 1910 More than 68,000 Kurguests and 200,000 Tourists.
*Booklets free on receipt of 2 cents postage from*
Dorland Agency or Town and Country Bureau
389 5th Ave., New York

TREATMENTS: Diseases of the stomach and intestines, swelling of the spleen and liver; gall stones; diseases of kidneys, bladder and prostate; kidneys and bladder stones; hemorrhoids; obesity, plethora; diabetes mellitus, gout, rheumatism; uric acid diathesis; otaluria and sciatica.
REMEDIES: 36 mineral springs, drink and bath cures; 5 large bathing establishments; thermal, carbonic acid, mud, sweetwater, river, steam and hot air baths; steam box and single steam baths; electric light and water baths; electric fourcell baths; 2 establishments for cold water treatment; Swedish Medico-mechanical institute massage.
Beautiful Woods and Promenades, Theatres, Concerts, Lawn Tennis, Golf, Horse Races.

WILDUNGEN — GERMANY

**WILDUNGEN** — Famous Spa for— Kidney and Bladder Troubles — **FURSTENHOF**

Largest and Finest Hotel. Own Thermal Baths. Golf.

**ARE YOU GOING TO EUROPE?**

New Fine Weather Route

Via Bermuda (11 days New York to England)

CHERBOURG AND SOUTHAMPTON

$67.50 1st Class
$47.50 2d Class
APRIL 13th

MAGNIFICENT NEW TWIN SCREW

**S.S. "AVON" 11,500 Tons**

Accommodation for 450 first class passengers. Suites with sitting, bed and bath rooms, also 60 single berth cabins.

Weekly Sailings to West Indies, Bermuda, Central & South America
Naval Coronation Review by R. M. S. P. 'Asturias,' 'Danube,' 'Arzila'
Norway Cruises July-September, by R. M. S. P. "Avon"

THE ROYAL MAIL STEAM PACKET CO.

SANDERSON & SON, General Agents — 16 S. La Salle Street (Old No. 104 La Salle)

RESORTS

*HOTEL CHAMBERLIN, OLD POINT COMFORT,*

THE COMPLETE YEAR ROUND RESORT
Booklets at The Press, R. R., 248 Clark St., B. & O. R. R., 244 Clark St., Foster's Information Bureau, The Blackstone Hotel, C. & O. Ry. Co., 122 Monroe St., or address
GEO. F. ADAMS, Mgr., Fortress Monroe, Va.

"No visit to CALIFORNIA is complete unless it includes beautiful
**DEL MONTE**
"The Golfer's Paradise."

HOTEL COLFAX, the M. C. Mineral Spring Waters for Rheumatism, Stomach and Liver Disorders. Turkish and Fine Needle Baths. On R. I. lines, only 9 hours from Chicago. For information write Hotel Colfax, Colfax, Iowa.

**LAKEWOOD, N. J.**
The famous Resort in the Pines. Modern Hotels offering homelike comforts.

"The City Care Forgot."
When in New Orleans, La., stop at the St. Charles Hotel. The most direct route from Chicago is the Illinois Central Railroad. Mardi Gras, Feb. 28.

RESORTS—FOREIGN

Send four cents postage to Town and Country Travel Bureau, 389 Fifth Ave., New York, for booklets on the two leading hotels in Europe:
The ATLANTIC KAISERHOF, BERLIN.
The ATLANTIC, HAMBURG.

**EUROPE**
**70 TOURS**
Many for Coronation
Long and Short Vacation Tours, and Tours de Luxe. Covering All Europe.
**$150 to $1270**
All Expenses Included
Independent Travel Tickets to All Parts of Europe.
Round the World Annual Series of Tours de Luxe Westbound Eastbound, Southbound, leave from August to January.
Send for Programme desired.
THOS. COOK & SON
226 So. Clark St., Chicago.
Cook's Travelers' Cheques Are Good Everywhere

**TAHITI**
The Golden Garden of the South Seas
Eight days' stay there
Celebration (July 14) Fall of the Bastille, native feasts, riparic rites of walking over red hot stones, and all the rest of it. Splendid driveway of 60 miles around the island, unfolding tropical scenes of surpassing beauty. A delightful trip for recreation and pleasure. S. S. Mariposa sailing June 29. Steamer fare, $130 round trip. First class, from San Francisco. BOOK NOW
Oceanic S. S. Co., 673 Market St., San Francisco.
Line to HONOLULU, S. S. Sierra. Sailings April 5, April 29, May 20, June 10, and every 21 days.

Before sailing for Europe, send 2c to Town & Country, 389 5th Ave., New York, for booklet Europe's greatest hotel—Cecil—London.

YOUNG men's clothes needn't be flashy but they ought to be young. The natural broad shouldered, taper-waisted figure; the long sweep of the lapel; the sturdy look to the legs which the right "peg" to the trousers gives—these are the characteristic athletic lines the young fellow likes to show.

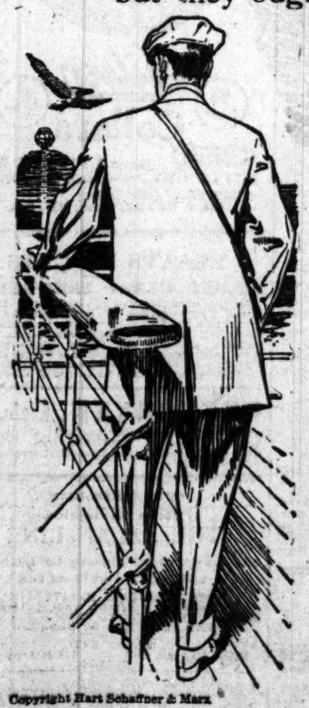

Copyright Hart Schaffner & Marx

We've got the clothes for it; 4th floor. New, lively colorings and patterns in the best weaves, $15, $18, $20, $25, $30, $35.

Hart Schaffner & Marx Shape-maker is one of the best; the Varsity is another; you'd better see also the new Piccadilly, Gibraltar, the new English sack. Greatest stock ever shown.

New ideas in spring overcoats; the smart Raglan, the snappy English slip-on, the new button through style, $15 to $50. Men's fine suits also, $15 to $50.

Special values on the third floor in blue and black suits; we've made a $25 price on goods that ought fairly to be $40.

Confirmation and school suits for boys. Double and single breasted, Norfolks and other styles, $5, $8, $10, $12, $15, $20.

YOU can't find better hats than M-L-R Stetsons, $3.50 to $12; Stetson's Special $5, here exclusively. Several styles in the new low crown, wide brim derby, $3.50 and $5; M-L-R Crofut Special, $3; Knapp-Felt, $4; De Luxe, $6; Austrian, Italian, French, English hats, $3, $4, $5.

THESE Special M-L-R Manhattan shirts that we sell at $2 are unusual value. Fine madras, colors and white, soft double cuffs. Other Manhattans, $1.50 to $6. We can show you some unusual neckwear at $1.

MAKE our fifth floor your shoe headquarters; we'll show you some extreme values at $3.50 and $4. We'll show you the best $5 shoes you ever set foot in; M-L-R Special, or, the Johnston & Murphy, bench made, at $7 to $10.

**Maurice L Rothschild**

*Specialists in good clothes; and nothing else*

Money cheerfully refunded

Southwest corner Jackson and State

Chicago Minneapolis St. Paul

*The home of Hart Schaffner & Marx clothes — Stetson hats — Manhattan shirts — Johnston & Murphy shoes*

# EVANS SHINES ON PINEHURST LINKS

## Gives Remarkable Exhibition in Four Ball Foursome, Scoring 71.

## BEATS ROSS BROTHERS.

## Chicagoan Is Five Strokes Under Professionals and Six Less than Fownes.

Pinehurst, N. C., April 3.—Charles Evans Jr., the young Chicago golfer who won the united north and south championship on Saturday, rounded out his visit here with a remarkable round of 71, made today in a four ball play with Donald Ross, the local professional, as a partner, against National Amateur Champion William C. Fownes Jr. and Alexander Ross, a professional. It was remarkable because of his unfamiliarity with the sand putting greens which cost Evans a number of shots and kept him from equaling the course record of 68, held jointly by Walter J. Travis and Alexander Ross.

Playing the best ball of the other players, he was but one down and individually, none of the trio was a match for him. The Ross brothers scored 76 each and Fownes 77.

Evans announced today it was almost certain he would compete in the British championships, starting at Prestwick, Scotland, May 29. Players here express the belief that Evans will create even more of a sensation than did Walter J. Travis.

# MICHIGAN AVENUE ATHLETIC CLUBS ADJUST TROUBLES.

## Dispute Between the Illinois A. C. and Cherry Circle Over Nonpayment of Entry Fees Is Settled.

Peace has been declared between the C. A. A. and I. A. C., although the failure of the Cherry Circle authorities to send entry fee money to the championship committee for the Central A. A. U. indoor championships held on March 11 threatened to cause a break in athletic relations.

According to President Racey of the I. A. C. Coach Delaney of the C. A. A. refused to pay $3 entrance fee for his relay team because the charge has been $2 in former years. Racey asserted the entry blanks stated that the charge on each individual entry would be 50 cents. As Delaney entered six men, although only four ran, Racey asserted Delaney should have paid $3.

When the official protest was made Chairman Latham of the athletic committee of the C. A. A. ordered the fee paid, but through some misunderstanding the amount was not remitted. Racey said yesterday Latham had notified him the check was on its way. President Mahoney of the Chicago Irish-American A. C. also stated his team's fee was in the mail.

# GAME TO AID SUNDAY SCHOOLS.

## Move Started at Superior, Wis., to Organize Baseball League to Increase Church Attendance.

Superior, Wis., April 3.—A movement is on foot among Sunday schools of the city to organize a baseball league to play a regular schedule of games throughout the summer. Six schools already have joined, and many more are considering the plan. Two leagues may be formed, and a series for the city championship played at the close of the season. The promoters hope through the league to encourage attendance at Sunday schools.

# POLO PONIES REACH NEW YORK.

## Nags and Equipment of British Challengers for International Cup Arrive on Steamship Minnetonka.

New York, April 3.—Thirty-five polo ponies, which the British contestants for the international polo trophy will use in the matches at the Meadow Brook club beginning May 31, reached here from England on the steamer Minnetonka today. The ponies will be sent to Lakewood. With them came the entire equipment of the British challengers. The members of the challenging team are expected here about the middle of this month.

# BUCHTEL SCHEDULE IS OUT.

## Ten Games Dated for Ohio College Football Team, Which Opens Season on Sept. 30.

Akron, O., April 3.—[Special.]—The schedule for the Buchtel football team for the coming season follows:

Sept. 30—Muskingum at Akron.
Oct. 7—Mt. Union at Akron.
Oct. 14—Pittsburg at Pittsburg.
Oct. 21—Michigan Aggies at Akron.
Oct. 28—Marietta at Akron.
Nov. 4—Ohio Northern university at Akron.
Nov. 11—Reserve at Akron.
Nov. 18—Case at Akron.
Nov. 25—Muhlenberg at Akron.
Nov. 30—Allegany at Akron.

## Big Meet for Upper Iowa.

Iowa City, Ia., April 3.—[Special.]—Invitations have been issued by Upper Iowa university, at Fayette, to thirty-five high schools in the state inviting them to participate in a field meet at Fayette on May 19.

## BUILDING PERMITS.

938 N. Trumbull-av., 1½ story brick residence, Sam Brown Jr. & Son.....$ 2,500
340 Clarke-av., 1 story stucco flats, Knud Peterson.....3,500
2130 Michigan-av., 2 story brick residence, Tobias Sandstrom.....3,000
2016 Hamlin-av., 1½ story frame cottage, Royal Construction Co.....1,600
1519 W. Fairfield-av., 1 story brick addition, Albert Snibla.....1,000
2202 to 2208 W. Madison-st., 1 story brick boiler and dressing room, Kedzie Amusement Co.....1,350
2538 S. 40th-av., 1½ story brick addition, William Junblut.....1,000
2062 W. Ohio-st., 2 story brick flats, J. Hoffenb.....4,800
2018 to 2020 N. Ashland-av., 3 story brick apartment.....25,000
4546 Humboldt-av., 2 story brick flats, Thomas Petralello.....4,000
2022 and 2024 W. 43d-st., 2 and 1 story brick store and flats, John Jerkovsky.....5,500
4223 S. Honore-st., 2 story frame store and flats, C. Zarrow.....5,000
2020 Warner-av., 2 story frame dwelling, R. T. Hunt.....2,500
2040 Kedzie-av., 2 story brick flats, Tom Tomsen.....5,000
720 to 724 S. Kedzie-av., 2 story brick stores and flats, Malling Realty Co.....6,000
1522 to 1524 N. Kedzie-av., 3 story brick flats, Mrs. Bolstad.....30,000
2100 Fletcher-st., 2 story brick flats, Mrs. Siocum-st., 1 story frame residence, R. O. Derolin.....1,800
4812 S. Peterson-av., 1½ story frame cottage, Henry Reskman.....1,800
214 Clark-av., 2 story brick apartment, C. F. Pilgrim.....5,500
2708 Howard-av., 2 story frame residence, Charles C. Ertcohurst.....2,400
12 W. 107th-st., 1½ story brick residence, Irving Sendeck.....10,000
2518 Cornell-av., 2 story frame flats, W. Omsins.....2,800
4123 Cornelia-st., 2 story brick flats, William Larsen.....2,500
2065 Fullerton-av., 1½ story brick residence, Dairy Realty Co.....2,800
2046 Michigan-av., 2 story brick store and flat, Ed Seiffert.....4,200
2070 to 2072 S. Damen-av., 1 story brick factory, F. W. Williams.....13,000
2079 W. 22d-st., 2 story brick store and flats, Joseph Zach.....6,000
2022 S. Hawley-av., 1 story brick residence, C. H. Reese.....2,500
4623 Euclid-av., 2 story brick residence, Mrs. J. P. Hendricks.....6,700
2600 S. May-st., 2 story brick store and flats, Carl F. Zwerg.....9,000
2548 S. 43d-ct., 1 story frame residence, Gust Bloomer.....1,200
4045 Addison-av., 3 story brick flats, Kedzie Amusement.....6,000

# BREWERY BUYS NEW SITE

## Miller Company Gets Land at Erie and Roberts Streets.

## DEED REVEALS OLD DEAL.

## John Condon Purchased Clark Street Property in 1907.

A notable transaction in the Kingsbury street warehouse and manufacturing district on the north side has been closed in the purchase by the Fred Miller Brewing company of Milwaukee of property at the northeast corner of Erie and Roberts streets with a north front on Huron street, for $80,000.

From the Standard Oil company, the Miller company secured 152x100 feet at the corner of Erie and Roberts streets and 34½x100 feet at the southeast corner of Huron and Roberts streets, for $72,800, and 24x100 feet, adjoining from the Chicago Milwaukee and St. Paul road for $7,200. The Erie street property was purchased on the basis of $4.10 a square foot, while the Huron street frontage brought $3, a square foot.

The property is immediately east of Sprague, Warner & Co's new establishment, and was acquired by the Miller company because of the large increase in its Chicago business, which necessitated the abandonment of its present branch on Western avenue near Grand avenue.

The company will secure possession of the property just acquired about May 1 and will at once proceed with the construction of the new building. The deal was negotiated by J. H. Vilessingen & Co.

### Old John Condon Deed Filed.

The filing of a deed for record during the day revealed the fact that John Condon, the former racetrack man, purchased in 1907 an undivided half interest in the property in South Clark street, 100 feet north of Twenty-second street, 150 feet, west front, running back 132 feet to Armour avenue, on which it also fronts 150 feet. The interest was acquired from James Anglin of Allen county, Ind., and the consideration in the deed is $1, subject to incumbrance of $60,000. The remaining half interest is owned by John M. Boyd.

Carl Laemmle of the Laemmle Film service, has purchased from Maurice Fleckler the property on South Halsted street, 116 feet north of Twelfth street, 72x100 feet, east front, with three story and basement store and flat building. A nominal consideration is recited in the deed, but the transfer is subject to an incumbrance of $36,000.

The estate of Andrew H. Green of New York City has sold to Mary W. Stangle the property in West Sixty-third street fifty-eight feet west of Peoria street, 100x125 feet, north front, with store and flat improvements, for $36,000. The grantee secured $30,000 of the purchase money by a trust deed to Wyllys W. Baird ten years at 5 per cent.

### Eighty Acre Tract Is Sold.

A tract of eighty acres at the southeast corner of Belmont and North Seventieth avenues belonging to the heirs of Marcus A. Farwell has been purchased by Charles Booth and John A. Linden, who subsequently conveyed to the Chicago Title and Trust company in trust. The consideration in the deed is $100 but it is said the property has been held at about $60,000. The new owners plan to subdivide it into half acre lots and place it upon the market. H. O. Stone & Co. were the brokers in the deal.

Record was made of the sale of the Mandel property at the northwest corner of State and Harrison streets to Sanford Brown for $600,000. The transfer is subject to existing leases expiring April 30, 1918, at rental of $12,000 net per year to April 30, 1918, and $15,000 per annum for remainder of term.

The three story twelve room brick residence on Sheridan road, 200 feet north of Rosemont avenue, with 75x125 feet, extending back to the lake, has been sold by Catherine M. Mahoney to Mrs. Elisa Sullivan for nominal consideration with incumbrance of $7,000. The actual price is understood to have been $27,000. H. H. Banford & Co. were the brokers.

### Jenney Homestead Sold.

The old W. L. B. Jenney homestead in Bittersweet place, 500 feet east of Clarendon avenue, with lot 150x110 feet, south front, with fourteen room brick house, has been purchased by Chester Sohlois from Mrs. Rose Wolff and husband, Ludwig, who purchased it some years ago from the Jenny estate. The consideration is nominal, subject to incumbrance of $12,500, assumed as part of the consideration, but the price is said to be about $25,000. W. K. Young & Bro. were the brokers.

The three story and basement apartment building with 58½x122 feet of ground, north front, has been sold by J. Willard Newman to L. H. Towne, trustee, of Edgerton, Wis. A consideration of $1 is recited in the deed, subject to incumbrance of $31,000.

Frederick R. Mitchell has sold to Alexander B. Hadden the six flat building with 50x188 feet of ground in Ellis avenue, 100 feet south of Fifty-third street, east front, for $24,500, subject to incumbrance of $12,800, assumed.

In a transaction under the Torrens system the Empire Car company has acquired from Florian P. Nelson a tract of 1.320x200 feet at the northeast corner of Thirty-fifth street and Kedzie avenue, comprising about seven acres. The company has been occupying the property under a lease with an option to purchase, which it has exercised. The company has several buildings on the tract and employs about 200 men.

### $80,000 Loan Secured.

The Provident Life and Trust Company of Philadelphia has renewed a loan of $80,000, five years, at 5 per cent, to Eliphalet W. Blatchford, secured by the property in North Clinton street fifty-four feet south of Fulton street, 160x150 feet, with brick warehouse improvements.

E. F. Keebler & Co. leased for Ben Roth to the Goodyear Raincoat company the store at 206 State street, south of Adams street, for four years at a term rent of $60,000. The Goodyear company will move from the southeast corner of Wabash avenue and Madison street, which building is to be torn down to make place for the new twenty story Mailers building.

### Real Estate Transfers.

**ROGERS PARK.**

Greenleaf-av., 320 e of Forest-st., n f, 46x171, incumb. $4,000, April 1 [Buford T. Kennedy to Anna McD. Speer].....$ 6,500

**LAKE VIEW.**

Bittersweet-pl., 500 s of Clarendon-av., e f, 100x110, incumb. $12,000, assumed as part purchase price, April 1 [Rose Wulff and hus. Ludwig, to Carl Scholz] 1
Grace-st., 195 e of Janssen-av., s f, 25x125, March 31 [John H. Barrow to Albert Sievers] 12,500
Magnolia-av., 126 s of Byron, s f, 24.10x125, incumb. $3,400, April 1 [Helen W. Shearer to Margaret and Anna M. Hanrahan] 6,900
Marshfield-av., 200 n of Foster, e f, 27½x125, and imp., April 1 [Marie J. Ulrich to Marie F. Zipprich] 6,500
Monroe-av., 248 e of Sheridan-rd., s f, 44x124, incumb. $6,000, Jan. 16 [George W. Davis to Arthur L. Carrey] 13,000
Racine-av., 96 s of Leland, s f, 60x160, March 18 [Graceland Cemetery Co. to John A. Anderson] 6,000
Rascher-av., 134 e of Paulina-st., n f, 87½x125, March 31 [Carl M. Nelson to Edwin Hylander et al.] 3,350
Robey-st., n e cor. Byron, w f, 54x88, March 16 [Mirle Harms et al. to John R. Harms] 1
Roscoe-st., 316 w of Halsted, s f, 25x125, March 28 [Charles W. O. Dalson to Andrew Mars] 4,700
Roscoe-st., 316 w of Seminary-av., s f, 25x98, and bldgs., March 31 [Albert Stevens to John R. Barton] 5,000
Sheridan-rd., 200 n of Rosemant-av., w f, 76 9-12 ft. to Lake Michigan, incumb. $7,000, March 30 [Catherine M. Mahoney to Elisa Sullivan] 10
Ward-st., 97 s of Byron, s f, 20x120, March 31 [Albert Pike to Michael Walsh] 1
Warren-av., 150 e of Lincoln, s f, 25x125, March 16 [Marie Harms to Anna Duesing] 1
Wayland-av., 206 s of Grace-st., e f, 25x125, and bldg., incumb. $1,200, March 31 [Anna G. Krebs to Michael Vinterum et al.] 2,000
Winchester-st., 118 w of Paulina, n f, 24x127, March 31 [Carl M. Nelson to Emil Youngren] 800

**JEFFERSON.**

Belmont-av., s e cor. N. 70th, 80 acres, March 22 [Heirs of Marcus A. Farwell et al. to Charles Booth] 10
Trust deed—Same ppty., March 23. 5½ yrs., 7 per cent [Charles Booth to John A. Linden] 10,000
Same ppty., March 29 [Charles Booth to C. F. & T. Co., trust] 10
Faraday-av., n e cor. India-st., n w f, 20x125, March 31 [Mathilde J. Hanson to Leslie B. Hanson] 600
N. 40th-av., w cor. Leland, e f, 100x132 and bldg., March 31 [Florence E. Holbrook to John P. Rasch] 1,400
Troy-st., 371 e of Irving Park-blvd., w f, 30x125, incumb. $3,200, March 31 [Olaf C. Owen to Hans A. Hansen] 5,600

**NORTH TOWN.**

Elston-av., 55 n of Crossing-av., w f, 25x110, April 1 [Maria J. Holdt to Frederick Fose] 2,300
Erie-st., n e cor. Roberts, s f, 152x109; Huron-st., 371 e of Irving Park-blvd., s f, 24x124x100; Feb. 18 [Standard Oil company, corp. of Indiana, by J. A. Moffett, president, to Charles J. Rymolds, Milwaukee, Wis.] 72,800
Halsted-st., 287 n at Willow, w f, 87½x181, April 1 [Carl T. Rost to Albert L. Pike] 11,500
Orleans-st., n e cor Oak, w f, 49x100 and bldg., April 1 [Queen City Loan & Bldg. Assn. to Elizabeth Kelly] 9,416

**SOUTH TOWN.**

2633 Calumet-av., w f, 24x175, incumb. $1,750, March 31 [Josephine Laskey to Mary E. Stinson] 1
Irving-av., 52 n of 36th-pl., e f, 52x125, March 21 [Sylvester L. Walker to Walter Niedert] 1
3820 Vernon-av., w f, 20x124 and bldgs., incumb. $3,200, April 1 [Ernest L. Pantus to Mrs. Grace L. Mead] 1

**HYDE PARK.**

Champlain-av., between 66th and 67th-sts., e f, 24x121, incumb. $2,500, March 28 [James Kutten to William O. Helbing] 1
Champlain-av., 80 n of 74th-st., w f, 30x125, incumb. $3,500, April 1 [Frank G. Lindholm to Alfred H. Senechal] 6,000
Cottage Grove-av., s e cor 74th-st., w f, 80x125 and o. p., March 24 [Mrs. Mary J. Watson to Jane Watson] 1
Erie-av., 256 n of 91st-st., e f, 50x140, March 30 [Annie Wecker to Jacob Ehrstenfeld] 3,000
46th-st., between Lake and Woodlawn-avs., s e f, 20x136, incumb. $3,250, March 6 [Thomas E. Hoskins to Elizabeth Kelly] 4,750
Rhodes-av., 99 n of 73d-st., e f, 22x125, March 4 [Cornelius D. B. Howell to Catharine A. Rowlke] 3,300
724-pl., 263 s of Ridgeland-av., n f, 23x131, incumb. $2,500, July 1, 1909 [Murray Wolbach to William O. Helbing] 4,500

**LAKE.**

Aberdeen-st., 40 s of 72d, e f, 25x124, incumb. $1,000, March 29 [Walter Buckland to Mabel Hampton] 1,750
Green-st., 201 n of 58th, w f, 21½x122, incumb. $3,587, March 30 [Otto Erickson to Thomas J. Murphy] 8,000
Hermitage-av., n w cor. 66th-st., e f, 42x125, undivided ¼ interest, incumb. $8,500, March 30 [Maria L. Ackerman to Louis Harrison] 1
Loomis-st., 185 s of 62d, e f, 25x124, March 24 [Frank Anderson to Charles J. Johnson] 3,500
Sangamon-st., 225 n of 73d, e f, 25x124, March 16 [William Dillen to Caroline Mehl] 1

**CALUMET.**

Washington Heights—Walden Terrace add., L. 18, B. 6, March 24 [Robert H. Proudfoot to William H. James] 1,100

**WEST TOWN.**

Artesian-av., 141 s of North-av., e f, 25x126 and bldg., incumb. $1,600, March 31 [Joseph Lifshin to Mary Nimerowsky] 2,950
Central-av., 235 n of Madison-st., w f, 25x177 and imp., incumb. $1,150, Nov. 23, 1910 [Mary Burroughs et al. to Maggie C. Moore] 3,250
Clybourn-pl., 24 w of Winchester-av., s f, 24x123, Feb. 27 [Ernst Scholle to Albert Ehrich] 2,500
N. 51st-av., 100 n of Chicago-av., e f, 371x125, incumb. $2,000, Feb. 10 [Adolphus E. Bertling to Nils H. Owen] 1
George-st., n e cor. Albany-av., e f, 20x115, March 31 [Albert Klauer to Horace E. Brand] 1,100
Harding-av., 198 s of Le Moyne-st., e f, 24x124, March 21 [Henry F. Eiteen to Albert Tagliere] 4,000
Hirsch-st., 150 e of Homan-av., s f, 25x123, Feb. 19 [Henry F. Giesecke to Axel W. Peterson] 950
Huron-st., 225 e of N. 50th-av., s f, 25x120, and bldgs., March 28 [Thos. H. Hulbert to Chesbrough T. Pugh] 2,775
Hoyne-av., 40 n of Cornelia-st., e f, 33x103, incumb. $4,500 March 28 [Mary Hausam to Gertrude Brucker] 9,000
Oakley-av., s e cor Berlin-st., w f, 24x100, March 30 [John A. King to Frank Stempniewski] 1,200
Richmond-st., 150 n of George, e f, 25x125, incumb. $1,200, Feb. 7 [Meta Melms to Richard Brye] 2,200
Robey-st., 192 n of North-av., w f, 24x121, Feb. 15 [Jacob Handelman to Ilke Telechansky] 1,800
Troy-st., 124 s of Wellington-st., e f, 50x124, March 30 [Lewis W. Colwell to Wells Winningstad] 4,000
Hamlin-av., 225 s of Iowa-st., e f, 100x125, March 29 [est. Albelt Hanke to Mat G. Fleming] 2,200
Hirsch-st., 216 w of Homan-av., s f, 24x125, Feb. 3 [Contl. & Coml. Bk. of Chicago to Christen Christensen] 8,000
Humboldt-st., 237 s of Division-st., w f, 24x123, March 30 [P. E. P. Ramberg et al. by p. c. to Molly Segal and Bertha Gordon] 5,830
Armitage-av., 55 w of Whipple-st., n f, 25x134, March 31 [Dewey Doering to Antonn Jensen] 5,250
Bingham-st., 320 s e of Cornelia-ct., s w f, 24x27, incumb. $1,400, March 24 [Oscar Sjostrom to Chas. F. Beachel] 1
Campbell-av., 250 s of Potomac, w f, 24x125, March 30 [Adolph Melk to Jacob Wilson] 4,000
Civbourn-pl., 72 e of Paulina-st., n f, 24x125, and o. p., Jan. 24 [Frank Reets to Wm. Fyvnn] 5,500
Dickson-st., 212 s of Blanche, e f, 48x124, incumb. $1,000, March 29 [Romuald Narlokowski to Antony and Albin Naplorkowski] 11,500
Irving-av., N. No. 1619, w f, 25x124, March 31 [Wm. Gregg to Chas. Jas. Gregg] 1
Milwaukee-av., 215 s e of Western-av., n e f, incumb. $1,000, March 31 [Carl Czieschki to Philip Rabiner] 1
Park-st., No. 4043, n f, 25x125, incumb. $3,000, March 30 [Wm. F. Kern to Louis and Amanda S. Matse] 6,000
Shanbaugh's add. to Irving Park, n w, n e, 4-30-16, March 31 [Isaiah Clemmison to Jennie Hilton] 1
Sherlock-st., 83 e of N. 49th-av., n f, 28x120, March 25 [Thos. H. Hulbert to Edwd. J. Moisan] 1
Austin-av., 75 e of Hermitage, n f, 25x100, Feb. 11 [Henry Larsen to Mary E. McPhillips] 2,700
Avers-av., 100 e of Kinzie-st., e f, 25x125, and bldg., March 28 [Margt. E. Marshall to Mary E. Duncan] 8,700
Erie-st., n w cor Central-av., s f, 24x99, April 1 [Nils Arneson to Albert Atkinson] 1
Franklin-blvd., 37 e of Drake-av., n f, 36x168, incumb. $750, March 31 [Chas. F. Beachel, Kenosha, Wis., to Oscar and Ida C. Sjostrom] 1
Halsted-st., S. 116 n of 12th, e f, 72x100, incumb. $36 00, assumed, March 31 [Maurice Fleckles to Carl Laemmle] 1
Huron-st., e c or Hoyne-av., n f, 72x121, April 1 [Nils Arneson to Albert Atkinson] 1
Morgan-st., 248 s of Polk-st., e f, 25x108, incumb. $1,800, March 2 [Andrew Rasco to Giuseppi Scritella] 3,200
Ohio-st., n e cor Trumbull-av., s f, 21x86, March 29 [Frank Stanwood et al. by M. in C. to Isabel G. D. Johnson, Pasadena, Cal.] 3,000
Springfield-av., 319 n of Huron-st., w f, 36x125, March 21 [Frank Ottersen to Olof Egeland] 5,700
Springfield-av., 308 n of Huron-st., w f, 36x125, March 21 [Frank Ottersen to Olof Egeland] 5,700
W. 12th-st., 200 e of Western-av., s f, 25x125, incumb. $4,000, March 31 [Otto Kaech to Frang Lorenz] 5,800
Washington-blvd., 200 e of S. 42d-av., n f, 125x175, March 1 [John Kamper, Lauderdale, Wis., to C. C. Kamper] 50,000
404 S. Campbell-av., e f, 25x125, April 1 [Joseph Zinser to Henry Segel] 3,000
S. 40th-av., 175 s of 16th-st., e f, 25x125, Feb. 25 [Joseph Tintera to Maty Novotny] 4,800
Jackson-blvd., 30 e of St. Louis-av., n f, 25x125, and bldgs., Incumb. $6,000, March 31 [Willis Young to Wm. R. Jones] 10,000
Millard-av., 275 n of Ogden, w f, 86x127, March 28 [Mrs. Ernestine Hautau to Jaroslav J. Zmrhal] 8,650
Monroe-st., 227 w of Albany-av., n f, 23 8-12x110, and o. p., March 20 [Louis Matsen to Wm. F. Kern] 2,500
4147-4149 W. 16th-st., n f, 48x117, and bldgs., incumb. $8,000, March 30 [Jan Hrncirik to Frank Kratoska] 5,800
Stanley terrace, bet. Jackson-blvd. and W. Van Buren-st., e f, 18x70, March 31 [Jno. Keenan to Margaret Helen Keenan] 1
Trumbull-av., 55 n of Congress-st., w f, 28x70, m. or l., incumb. $3,000, March 31 [Arthur Kostievy to Oren E. Merley] 5,500
Van Buren-st., 175 e of S. 42d, e f, 25x124, incumb. $5,400, March 31 [Harvey M. Nissley to Martin E. and Mary A. Riley] 6,250
Center-av., 192 n of 22d-st., w f, 24x118, Feb. 27 [Patrick J. Nolan to Edward J. Litzinger] 10
S. 42d-av., 166 n of 31st-st., e f, 16x124, Feb. 7 [Frank Kirchman to Julius A. Rosenberg] 1,425
Homan-av., s w cor 36th-st., e f, 40x125, March 25 [Frank Cifka to Frank G. Hajicek] 8,000
Lawndale-av., bet. 28th and 30th-sts., w f, 28x125, March 18 [James H. Homolka to Jerry Patek] 10
Nutt-st., 96 s of 16th, e f, 24x124, March 28 [Emil F. Smrz to Roos Mfg. Co.] 2,200
13th-pl., n w cor St. Louis-av., e f, 122x160, incumb. $4,760, March 22 [David A. Alexander to Lois and Abraham Silberstein] 8,500
1127 W. 17th-st., n f, 24x124, and bldgs., March 30 [Marie Smid to Frank J. Smolik] 1
Same ppty., March 30 [Frank Mraz et al. quitclaims to Marie Smid] 1,600
25th-st., n e cor. Troy, s f, 26x120, incumb. $4 000, Feb. 25 [Maty Novotny to Joseph Tintera] 8,500
25th-st., 24 w of Francisco-av., s f, 48x120, March 31 [Maty Velim to Filip Blolek] 6,800

**BLOOM.**

Chicago Heights—Keeney's Sub. L. 10, B 10, March 13 [Martha A. Davies to Geo. Ehlers] 100
Chicago Hgts., L 24, B 60, March 28 [Ferdinand Zelgrist to Jno. Schlchman] 850
T 35, S W ¼, N E ¼, 34-35-14, Feb. 10, 1900 [Abner J. Miller to Chas. Miller] 2,400
T 35, S W ¼, also E ¼, N W ¼, also N W ¼, N E, also S W ¼, N E, Sec 34, and also S 11 ac. of W ½, S E ¼, ctg. 231 ac. 27-35-14, Jan. 3 [Chas. Miller to Alfred M. Miller]. 1,000
Same ppty., Jan. 4 [Alfred M. Miller to Margt. Miller] 1,000

**CALUMET.**

Blue Island—Sanders' 2d Add, pt. blk 7, and o. p., Feb. 24 ["Schmitt Bros." Fair" to Herman J. and Carl H. Schmitt, Blue Island, Ill.] 10,000
Washington Hgts.—L 5 and 6, B 65, March 18 [Mina Abe to Henry Profke] 1

**CICERO.**

T 39, L 26, B 11 of L 5, etc., W ½, 16-39-13, March 20 [Thos. F. Wheeler to Fritz N. Andrew] 3,500

**LYONS.**

La Grange—L 1 and 2, B 3, incumb. $4,000, April 1 [Mary V. Mehagna to Gertrude E. Raschke] 1

**MAINE.**

T 41, L 12, sub pt. W ½, S E, 35-41-12, March 10 [Grace G. Holmes to Edwin Volker] 3,100

**NEW TRIER.**

Glencoe—L 5 of L 9 to 11; 24 to 26, etc., of L 12 etc., B 24, incumb. $3,200, March 24 [Katharine M. Wilson and hus., Chas. B., to Kittie P. Dike] 6,000
Kenilworth—Roslyn Add., L 7, (ex. n e 65), all L 8, B 27, March 20 [Jos. Sears to Herbert D. Miles] 7,500
Wilmette—Munn & Co. Add., W ½, L 2 and E ½, L 3, B 1, March 27 [Lillian G. Kramer to Aeneas Macdonald] 1,000
Winnetka—Graves' Sub pt. L 5, March 9 [Robt. Y. Baxter to Chas. F. Killen] 8,500
Winnetka—E 100, w 200, S ½, B 60, incumb. $2,000, Dec. 27, 1910 [Minnie A. Cadenhead to Mary Tenny Healy] 8,000

**NILES.**

Doetsch's Sub. N ¼, E ½, S E ¼, 10-41-13, ctg. 6 ac., March 1 [John Boht to Peter Tilges] 4,100

**PROVISO.**

Grossdale—Und. ¼, L 26 and 27, B 17, March 1 [Duncan Moore to Fred'k C. Schultz] 1,500
So. Oak Pk.—Schaaf & K. Add, L 44 and 45, B 1, March 29 [Mrs. Netta L. Kreidler quitclaims to Mrs. Caroline Schaaf] 2,250
Stratford Hills—Robertson & Y 2d Add., L 1 and 2, and o. p., March 29 [Lizzie Darmstadt to Jno. R. Robertson] 2,250
T 39, pt. W ½, S E ¼, 21-39-12, ctg. 27 ac., March 20 [Friedrich Meyer et al. to Chas. Schroeder] 3,000

**RICH.**

T 35, e 150, N ½, N ¼, L 2, Sub W ½, W ¼, 29-35-13, March 27 [Henry C. H. Stege to Henry F. Bartling, Minot, N. D.] 9,000

**RIDGEVILLE.**

Evanston—Paul's Add., L 22 and 23, B 4, April 1 [Fred'k J. How to Edw'd L. Jones] 4,000
Evanston—Gaffield-pl., S13, March 27 [Geo. W. Turrey to Wm. Coghill] 4,000

## OFFICIAL WEATHER FORECAST.

OFFICE OF CHIEF OF WEATHER BUREAU, Washington, D. C., April 3.—Forecast:

Illinois—Rain in south, rain or snow in north Tuesday, colder in extreme south, Wednesday unsettled.

North and South Dakota and Montana—Local snows Tuesday, Wednesday fair.

Nebraska—Unsettled Tuesday, with local rain or snows, Wednesday unsettled.

Kansas—Rain or snow Tuesday, Wednesday unsettled.

Missouri—Rain southeast, rain or snow in north and west Tuesday, colder south, Wednesday unsettled.

Iowa—Local rains or snows Tuesday, Wednesday unsettled.

Minnesota—Local snows Tuesday, Wednesday unsettled.

Ohio—Rain or snow Tuesday and Wednesday, brisk northeast to north winds.

Indiana—Rain or snow Tuesday, colder in south, Wednesday, local rains or snows.

Lower Michigan—Rain in north, rain or snow in south Tuesday, and probably Wednesday, brisk northeast to north winds.

Upper Michigan—Unsettled Tuesday and Wednesday.

Wisconsin—Unsettled Tuesday, probably local snows or rain, Wednesday cloudy, moderate northeast to north winds.

| Place of observation, April 3, 1911. | Highest temp. | Lowest last night. | Precipitation 24 hours. | Direction of wind. | Velocity of wind. | State of weather. |
|---|---|---|---|---|---|---|
| **Eastern states—** | | | | | | |
| Albany | 32 | 30 | 22 | N.E. | 4 | Clear |
| Boston | 36 | 40 | 22 | N.W. | 10 | Clear |
| Buffalo | 30 | 34 | 20 | E. | 20 | Clear |
| Charleston | 58 | 58 | 26 | S. | 6 | Clear |
| New York | 38 | 42 | 26 | S.E. | 6 | Clear |
| Parkersburg | 38 | 38 | 32 | .20 | N.E. | 4 | Cloudy |
| Pittsburg | 36 | 38 | 30 | .02 | N.E. | 10 | Cloudy |
| Raleigh | 44 | 48 | 42 | .04 | N.E. | 12 | Cloudy |
| Washington | 34 | 36 | 32 | .10 | N.E. | 6 | Rain |
| **Gulf states—** | | | | | | |
| Abilene | 64 | 74 | 58 | 1.20 | S. | 6 | Rain |
| Amarillo | 38 | 72 | 32 | .... | N. | 24 | Rain |
| Atlanta | 74 | 80 | 54 | .... | E. | 8 | Cloudy |
| El Paso | 46 | 70 | 34 | .01 | W. | 26 | Clear |
| Galveston | 66 | 70 | 70 | .12 | N.E. | 12 | Cloudy |
| Jacksonville | 70 | 82 | 60 | .... | S.E. | 16 | Clear |
| Mobile | 70 | 82 | 60 | .... | S.E. | 12 | Clear |
| Montgomery | 76 | 84 | 60 | .... | E. | 8 | Clear |
| New Orleans | 74 | 78 | 64 | .02 | S.E. | 16 | Cloudy |
| San Antonio | 54 | 72 | 70 | .84 | N. | 12 | Rain |
| Shreveport | 54 | 70 | 54 | 2.64 | E. | 8 | Cloudy |
| Tampa | 76 | 86 | 64 | .... | S. | 6 | Clear |
| Vicksburg | 70 | 78 | 62 | .24 | S.E. | 8 | Rain |
| **East central states—** | | | | | | |
| Alpena | 36 | 30 | 16 | .... | S.E. | 12 | Clear |
| Cairo | 74 | 80 | 60 | .... | S. | 4 | Cloudy |
| Chicago | 38 | 42 | 32 | .... | N.E. | 22 | Cloudy |
| Cincinnati | 40 | 44 | 34 | .02 | N.E. | 12 | Cloudy |
| Cleveland | 34 | 38 | 28 | .04 | N.E. | 16 | Fair |
| Detroit | 34 | 34 | .... | .... | E. | 20 | Cloudy |
| Escanaba | 30 | 32 | 8 | .... | E. | 8 | Fair |
| Grand Haven | 36 | 40 | 24 | .... | E. | 12 | Cloudy |
| Grand Rapids | 34 | 40 | 26 | .... | E. | 16 | Fair |
| Green Bay | 32 | 36 | 24 | .... | N.E. | 12 | Cloudy |
| Indianapolis | 38 | 40 | 32 | .14 | N.E. | 12 | Cloudy |
| Madison | 34 | 34 | .... | .... | E. | 10 | Cloudy |
| Marquette | 32 | 34 | 10 | .... | S.E. | 8 | Fair |
| Memphis | 64 | 78 | 64 | .30 | S. | 8 | Rain |
| Milwaukee | 36 | 36 | 30 | .... | E. | 12 | Clear |
| Nashville | 76 | 80 | 62 | .... | S. | 4 | Cloudy |
| Ste. Marie | 28 | 32 | 12 | .... | S.E. | 10 | Fair |
| Springfield, Ill. | 38 | 42 | 34 | .42 | N.E. | 16 | Rain |
| **West central states—** | | | | | | |
| Bismarck | 30 | 34 | 24 | .08 | E. | 8 | Cloudy |
| Charles City | 32 | 34 | 26 | .... | E. | 8 | Cloudy |
| Concordia | 34 | 40 | 26 | .... | N.E. | 6 | Cloudy |
| Davenport | 34 | 36 | 30 | .... | E. | 10 | Cloudy |
| Des Moines | 34 | 34 | 30 | .... | E. | 12 | Cloudy |
| Devils Lake | 28 | 32 | .... | .34 | N.E. | 12 | Snow |
| Dodge | 32 | 34 | 30 | .04 | E. | 14 | Cloudy |
| Dubuque | 34 | 34 | 30 | .... | E. | 14 | Rain |
| Duluth | 26 | 30 | 22 | .... | N.E. | 20 | Cloudy |
| Huron | 30 | 34 | 26 | .... | E. | 8 | Cloudy |
| Kansas City | 58 | 60 | 36 | .04 | N.E. | 22 | Rain |
| Keokuk | 34 | 36 | 32 | .06 | N.E. | 14 | Rain |
| Little Rock | 64 | 74 | 58 | 1.08 | S. | 6 | Cloudy |
| Moorhead | 26 | 32 | 26 | .12 | S.E. | 6 | Cloudy |
| North Platte | 32 | 36 | 30 | .... | E. | 12 | Cloudy |
| Oklahoma | 50 | 72 | 58 | .54 | N. | 14 | Cloudy |
| Omaha | 36 | 37 | .... | .... | N.E. | 8 | Cloudy |
| Rapid City | 28 | 30 | 20 | .... | S.E. | 4 | Sleet |
| Sioux City | 32 | 34 | 28 | .... | E. | 14 | Cloudy |
| St. Louis | 48 | 50 | 40 | .... | E. | 8 | Cloudy |
| St. Paul | 32 | 34 | 26 | .... | E. | 12 | Cloudy |
| Springfield, Mo. | 62 | 66 | 50 | .32 | S.E. | 4 | Cloudy |
| Wichita | 44 | 56 | 34 | .... | N.E. | 14 | Cloudy |
| Williston | 24 | 28 | 20 | .02 | S.E. | 14 | Cloudy |
| **Mountain and plateau states—** | | | | | | |
| Boise | 56 | 58 | 38 | .... | W. | 8 | Fair |
| Cheyenne | 42 | 46 | 24 | .... | S. | 6 | Clear |
| Denver | 50 | 50 | 28 | .... | N.E. | 6 | Clear |
| Havre | 36 | 38 | 34 | .... | E. | 8 | Fair |
| Helena | 34 | 36 | 30 | .... | S.W. | 12 | Fair |
| Lander | 54 | 56 | 30 | .... | N.E. | 4 | Fair |
| Phoenix | 72 | 74 | 50 | .... | S.W. | 10 | Clear |
| Pueblo | 48 | 50 | 40 | .... | S. | 6 | Cloudy |
| Salt Lake City | 64 | 66 | 46 | .... | N.W. | 4 | Cloudy |
| Tucson | 66 | 68 | .... | .... | W. | 4 | Cloudy |
| Yellowstone Park | 28 | 30 | .... |